

**United States Department of the Interior  
Heritage Conservation and Recreation Service**

**National Register of Historic Places  
Inventory—Nomination Form**

For HCRS use only

received AUG 10 1982

date entered

See instructions in *How to Complete National Register Forms*  
Type all entries—complete applicable sections

## 1. Name

historic Calvin W. Parr House

and/or common

## 2. Location

street & number 277 Bloomfield Street ~~Street~~ N/A not for publication

city, town Athens N/A vicinity of ~~Congressional district~~

state Georgia code 013 county Clarke code 059

## 3. Classification

Category	Ownership	Status	Present Use	
<input type="checkbox"/> district	<input type="checkbox"/> public	<input checked="" type="checkbox"/> occupied	<input type="checkbox"/> agriculture	<input type="checkbox"/> museum
<input checked="" type="checkbox"/> building(s)	<input checked="" type="checkbox"/> private	<input type="checkbox"/> unoccupied	<input type="checkbox"/> commercial	<input type="checkbox"/> park
<input type="checkbox"/> structure	<input type="checkbox"/> both	<input type="checkbox"/> work in progress	<input type="checkbox"/> educational	<input checked="" type="checkbox"/> private residence
<input type="checkbox"/> site	<b>Public Acquisition</b>	<b>Accessible</b>	<input type="checkbox"/> entertainment	<input type="checkbox"/> religious
<input type="checkbox"/> object	N/A in process	<input checked="" type="checkbox"/> yes: restricted	<input type="checkbox"/> government	<input type="checkbox"/> scientific
	<input type="checkbox"/> being considered	<input type="checkbox"/> yes: unrestricted	<input type="checkbox"/> industrial	<input type="checkbox"/> transportation
		<input type="checkbox"/> no	<input type="checkbox"/> military	<input type="checkbox"/> other:

## 4. Owner of Property

name Dr. James E. Kibler, Jr.

street & number 255 Bloomfield Street

city, town Athens N/A vicinity of state Georgia 30605

## 5. Location of Legal Description

courthouse, registry of deeds, etc. Superior Court

street & number Clarke County Courthouse

city, town Athens state Georgia

## 6. Representation in Existing Surveys

title None has this property been determined eligible?  yes  no

date  federal  state  county  local

depository for survey records None

city, town state

## 7. Description

<b>Condition</b>		<b>Check one</b>	<b>Check one</b>	
<input type="checkbox"/> excellent	<input type="checkbox"/> deteriorated	<input type="checkbox"/> unaltered	<input checked="" type="checkbox"/> original site	
<input type="checkbox"/> good	<input type="checkbox"/> ruins	<input checked="" type="checkbox"/> altered	<input type="checkbox"/> moved	date _____
<input checked="" type="checkbox"/> fair	<input type="checkbox"/> unexposed			

### Describe the present and original (if known) physical appearance

The Calvin W. Parr House is a late-nineteenth century Victorian cottage standing on a small landscaped lot in a residential neighborhood near downtown Athens, Clarke County, Georgia. The multi-gable roofed, one-story cottage is sheathed in weatherboard and on the interior retains portions of its original stenciled decoration on walls and ceilings.

The Parr House has a lateral T-shaped plan with porches on the front, rear and north sides. It is balloon-framed and rests on a brick pier foundation with brick underpinnings. A kitchen ell composed of the originally detached kitchen and an enclosed breezeway extends to the rear. The house has five gables, two on the front, two on the rear and one on the north side; those on the front and north side are highlighted with sunburst designs, those on the rear have louvered vents. The roof retains a portion of its historic standing seam metal cladding on the rear and south side, and three interior brick chimneys rise from the ridge line. Windows, for the most part, are two-over-two double hung wood sash that retain their original louvered shutters. The windows in a front bay which has a bell cast metal roof are one-over-one. The front door, with transom above, has its original round-headed, etched-glass window and original brass hardware. An "L" shaped porch that wraps around the front and north side features chamfered columns whose brackets have been removed and a delicate scroll-sawn balustrade highlighted with a quatrefoil design. A scroll-sawn balustrade of different design is located on the rear porch.

The interior is organized around a central hall with two rooms to its north and three to the south. The kitchen ell composed of the original detached kitchen and a pantry built from the enclosed breezeway extends to the rear. A bathroom was added in the north corner of the rear porch before 1913. Interior finishing details include original plaster walls and ceilings, pine floors and simple woodwork, except in the kitchen where walls and ceilings have the original narrow beaded tongue and groove paneling. Cast plaster picture moldings are located in three rooms. Much of the original hardware, including cast metal hinges, white metal doorknobs and locks, is intact. The most significant decorative feature in the house is the elaborate stenciling found on the walls and ceilings of the parlor and central hall which was executed by Calvin W. Parr, the first owner who was a prominent Atlanta decorator. The work, located on the frieze in the parlor, dado in the hall and ceilings in both rooms, consists of geometric patterns and classical motifs executed in brilliant colors. The elaborate parlor mantel is of cast iron with marbleized and painted panels of scenes, birds and flowers. Four mantels in other rooms are simple Victorian designs in wood. Electricity was installed in the house in 1914.

The Parr House stands on a small landscaped lot surrounded by lawn. Several large oak trees are scattered in front of the house near the street. To the rear, there are no visible remains of the old well (now filled in), the original rose garden or behind that a vegetable garden. The Parr House is located in an historic residential area dating to the late-nineteenth century. Across the intersection of Peabody and Bloomfield Streets is, on the northeast corner, a cottage c. 1900; on the northwest corner, a modern apartment building; and on the southwest corner, a vacant lot.

### PHOTOGRAPHS

The Historic Preservation Section has determined that the photographs taken in October, 1981 still represent the character and appearance of the property. No significant changes have been made since that date.

**United States Department of the Interior  
National Park Service**

**National Register of Historic Places  
Inventory—Nomination Form**

For NPS use only  
received  
date entered

Representation in  
Continuation sheet Existing Surveys Item number 6 Page 2

---

A preliminary certification of significance for the Calvin W. Parr House was issued by the Preservation Services Division, National Park Service Southeast Region, on October 20, 1981.

## 8. Significance

Period	Areas of Significance—Check and justify below			
<input type="checkbox"/> prehistoric	<input type="checkbox"/> archeology-prehistoric	<input type="checkbox"/> community planning	<input type="checkbox"/> landscape architecture	<input type="checkbox"/> religion
<input type="checkbox"/> 1400-1499	<input type="checkbox"/> archeology-historic	<input type="checkbox"/> conservation	<input type="checkbox"/> law	<input type="checkbox"/> science
<input type="checkbox"/> 1500-1599	<input type="checkbox"/> agriculture	<input type="checkbox"/> economics	<input type="checkbox"/> literature	<input type="checkbox"/> sculpture
<input type="checkbox"/> 1600-1699	<input checked="" type="checkbox"/> architecture	<input type="checkbox"/> education	<input type="checkbox"/> military	<input type="checkbox"/> social/
<input type="checkbox"/> 1700-1799	<input checked="" type="checkbox"/> art	<input type="checkbox"/> engineering	<input type="checkbox"/> music	<input type="checkbox"/> humanitarian
<input checked="" type="checkbox"/> 1800-1899	<input type="checkbox"/> commerce	<input type="checkbox"/> exploration/settlement	<input type="checkbox"/> philosophy	<input type="checkbox"/> theater
<input type="checkbox"/> 1900-	<input type="checkbox"/> communications	<input type="checkbox"/> industry	<input type="checkbox"/> politics/government	<input type="checkbox"/> transportation
		<input type="checkbox"/> invention		<input checked="" type="checkbox"/> other (specify) Local History

**Specific dates** 1889

**Builder/Architect**

Architect, unknown

Decorator, Calvin W. Parr

**Statement of Significance (in one paragraph)**

The Calvin W. Parr House, built in 1889, is historically significant in the areas of architecture, art and local history. In terms of architecture, it is significant as a virtually intact example of a late-nineteenth century Victorian cottage which is a near-perfect example of its type, style and period. In terms of art, the Parr House is significant for its extraordinary examples of interior wall and ceiling stenciling, done by the first owner/occupant of the house, Calvin W. Parr, who practiced this art in and around Athens during the late-nineteenth century. This stenciling is the only known extant example of this once popular form of interior decoration in Athens. In terms of local history, the Parr House is significant as the home of Calvin W. Parr, a noted interior decorator in the Athens area who, along with his six brothers and earlier his father, provided a wide variety of decorative arts services in the region during this period. The above areas of significance support property eligibility under National Register criteria B and C.

Architecture. The overall arrangement of the house, its interior plan and exterior form, its method of construction and construction materials, and its finish and detailing make the house a near-perfect example of its type, style and period. Stylistically the house relates to the late Victorian styles popular in Georgia and other parts of the country that feature multi-gabled roofs, turned balusters and posts, scroll-sawn work, bay windows and asymmetrical porches. The Parr House has all of these, except, surprisingly, turned detailing, which came into vogue after scroll-sawn work and well in time to appear on a house dating from 1889. The Parr House proportions are well-worked out. Its finishing details, including the sunbursts in the gables, the scroll-sawn porch balustrades, and on the interior, the picture moldings and mantels, are simple yet refined, making it a typical yet particularly fine example of the style. The existence of so many of the original features makes it a virtually intact example of a late-Victorian cottage in the Athens area.

Art. The Parr House features outstanding examples of interior wall stenciling and painting, a once-popular form of interior decoration in the Athens area, of which the Parr House may be the last extant example. Calvin Parr, the first owner/occupant of the house, was by profession an interior decorator and was responsible for the stenciling. The work, executed in bright colors, and in many areas highlighted with the application of bronze powders, features a variety of classical motifs including Greek key borders, anthemia, griffins and classical busts and garlands. In addition, the cast-iron parlor mantel with its elaborately painted panels depicting scenes, birds and flowers is an outstanding example of Victorian decorative arts.

Local History. The Parr House is significant for its association with Calvin Parr and his family who had a major influence on the late-nineteenth century decorative arts in the Athens area. Benjamin H. Parr, Calvin's father, was a painter in Athens as early as 1851, and seven of his sons followed him in the business, becoming house and sign painters,

(CONTINUED)

# 9. Major Bibliographical References

Kibler, James. "Historic Property Information Form: The Calvin W. Parr House.", August, 1981. On file at Historic Preservation Section, Georgia Department of Natural Resources, Atlanta.

# 10. Geographical Data

Acreege of nominated property 0.5 acres

Quadrangle name Athens West, Georgia

Quadrangle scale 1:24000

### UMT References

A 

1	7	2	7	9	5	2	1	0	3	7	5	8	7	7	1	0
Zone			Easting						Northing							

B 

Zone			Easting						Northing							

C 

Zone			Easting						Northing							

D 

Zone			Easting						Northing							

E 

Zone			Easting						Northing							

F 

Zone			Easting						Northing							

G 

Zone			Easting						Northing							

H 

Zone			Easting						Northing							

**Verbal boundary description and justification** The nominated property constitutes the remaining intact historic acreage associated with the house and coincides with the current legal description of the property outlined with a heavy black line on the enclosed surveyor's map.

### List all states and counties for properties overlapping state or county boundaries

state N/A code county code

state code county code

# 11. Form Prepared By

name/title Carolyn Brooks, National Register Researcher

organization Historic Preservation Section  
Georgia Department of Natural Resources date July 1, 1982

street & number 270 Washington Street, SW telephone (404) 656-2840

city or town Atlanta state Georgia

# 12. State Historic Preservation Officer Certification

The evaluated significance of this property within the state is:

national  state  local

As the designated State Historic Preservation Officer for the National Historic Preservation Act of 1966 (Public Law 89-665), I hereby nominate this property for inclusion in the National Register and certify that it has been evaluated according to the criteria and procedures set forth by the Heritage Conservation and Recreation Service.

State Historic Preservation Officer signature Elizabeth A. Lyon  
Elizabeth A. Lyon

title State Historic Preservation Officer date 7/26/82

**For HCERS use only**

I hereby certify that this property is included in the National Register

for Stelmas Byers Entered in the National Register date 9/9/82  
Keeper of the National Register

Attest: \_\_\_\_\_ date \_\_\_\_\_  
Chief of Registration



**United States Department of the Interior  
National Park Service**

**National Register of Historic Places  
Inventory—Nomination Form**

For NPS use only

received

date entered

Continuation sheet

Significance

Item number

8

Page

2

decorators or allied craftsmen (glaziers, paint manufacturers, paper hangers and stencilers) The Parr Brothers firm had an office and a paint mill where they prepared the paint used in their work. In 1893, they were hailed as the firm in Athens which did "the large bulk" of painting business "in the city and adjoining section" and were said to have done "the majority of signs which adorn the business part of the city." Calvin W. Parr, the senior member of the firm, specialized in stenciling and wall painting. He began withdrawing from the business around 1897, for reasons of health, and became a co-proprietor, with his son-in-law, of a dairy and stock farm and later a manufacturer and seller of candy. By 1904, the business had been completely dissolved, although several of the younger brothers continued in business on their own.

• DENOTES IRON PIN FOUND  
1/2" REIN ROD

z DENOTES P.N.T ONLY

o DENOTES IRON PIN, SE"  
1/2" REIN ROD

UNIVERSITY OF GA

MAGNETIC NORTH

CLEMENTS

N68°47'21"E  
430.16

S.8" SPINDLE  
N68°44'14"E  
75.00

S20°33'37"E

85.85

S20°33'37"E 101.71

PEARBODY STREET 25.0' PAVED  
45' R/W

N68°44'14"E 239.03

0.470 ACRES

S68°44'14"W 238.03

CARTEY

ROCK WALL

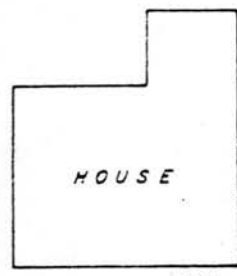

HOUSE

N21°3'56"W

85.85

S21°20'14"E 102.50

2.90

4.3 SIDEWALK

4.8 SPASS STRIP

50' R/W

BLOOMFIELD STREET

25.0' PAVED

SURVEY NOTES

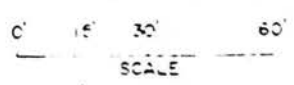

- 1. EQUIPMENT USED 10" THEODOLITE AND E.D.M
- 2. ANGULAR ERROR=0'06.6" PER ANGLE, ADJUSTED
- 3. LINEAR CLOSURE=1/26,560, BALANCED BY CRANDALL'S METHOD
- 4. PLAT CLOSURE=1/69,312

REFERENCE



CALVIN W. PARR HOUSE  
Athens, Clarke County, Georgia

PROPERTY/SKETCH MAP

Source: Surveyor's Map  
North:   
Property Boundary: 

F.

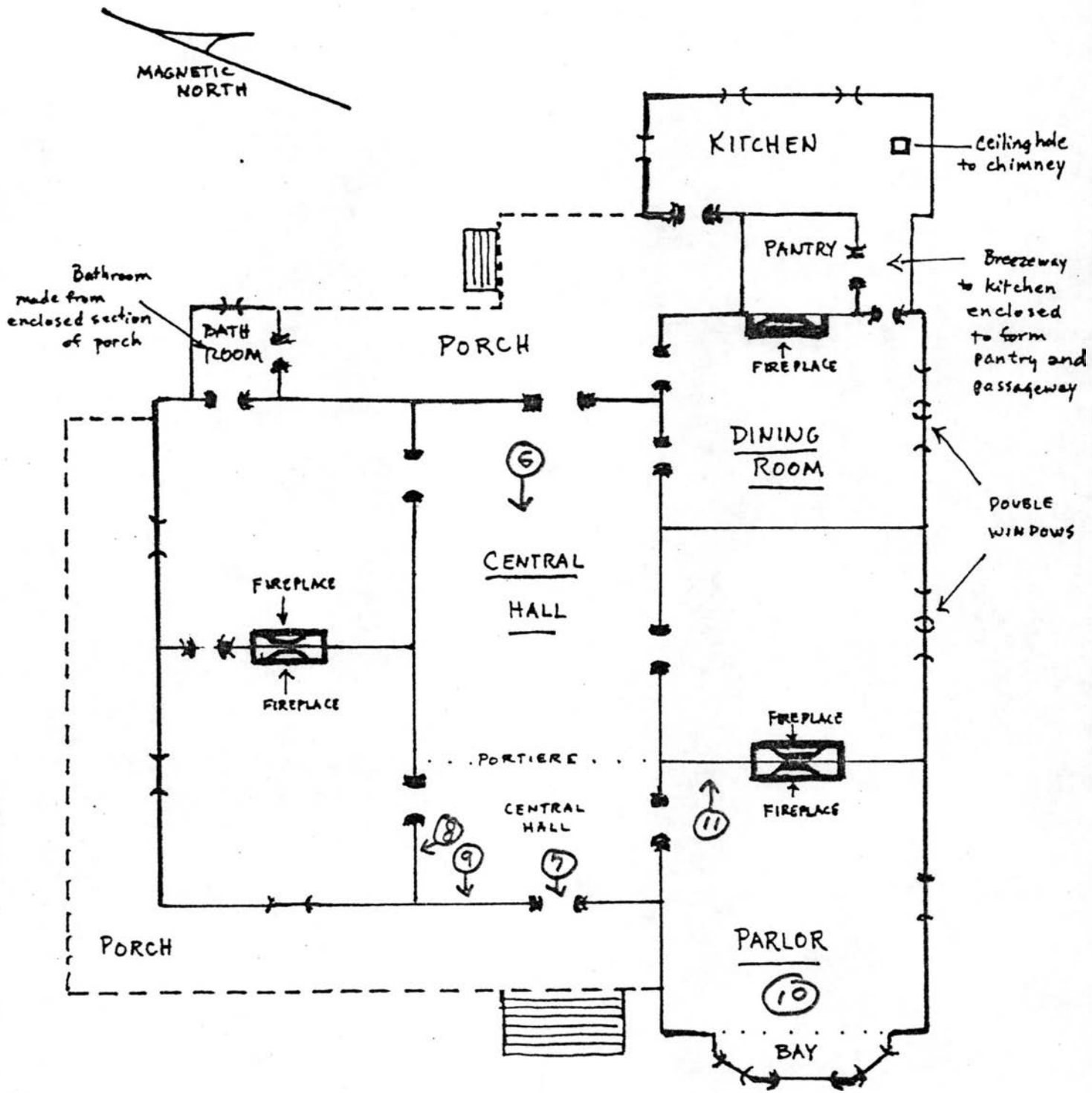

CALVIN W. PARR HOUSE  
Athens, Clarke County, Georgia

PROPERTY/SKETCH MAP - FLOOR PLAN

Scale: Not to scale  
North: ↖

HOUSE

Photographs ↑





CALVIN W. PARR HOUSE  
Athens, Clarke County, Georgia

Photographer: James R. Lockhart  
Negative Filed: Georgia Department of  
Natural Resources  
Date: October, 1981  
Description (1 of 12): Front facade of  
house; photographer facing east.



CALVIN W. PARR HOUSE  
Athens, Clarke County, Georgia

Photographer: James R. Lockhart  
Negative Filed: Georgia Department of  
Natural Resources  
Date: October, 1981  
Description (2 of 12): Front facade of  
house; photographer facing northeast.



CALVIN W. PARR HOUSE  
Athens, Clarke County, Georgia

Photographer: James R. Lockhart  
Negative Filed: Georgia Department of  
Natural Resources  
Date: October, 1981  
Description (3 of 12): Southeast side of  
house; photographer facing north.





CALVIN W. PARR HOUSE  
Athens, Clarke County, Georgia

Photographer: James R. Lockhart  
Negative Filed: Georgia Department of  
Natural Resources  
Date: October, 1981  
Description (4 of 12): Rear of house;  
photographer facing south.



CALVIN W. PARR HOUSE  
Athens, Clarke County, Georgia

Photographer: James R. Lockhart  
Negative Filed: Georgia Department of  
Natural Resources  
Date: October, 1981  
Description (5 of 12): Central hall;  
photographer facing southwest.



CALVIN W. PARR HOUSE  
Athens, Clarke County, Georgia

Photographer: James R. Lockhart  
Negative Filed: Georgia Department of  
Natural Resources

Date: October, 1981

Description (6 of 12): Detail of central  
hall showing etched glass in front door  
and original stenciling; photographer  
facing west.





CALVIN W. PARR HOUSE  
Athens, Clarke County, Georgia

Photographer: James R. Lockhart  
Negative Filed: Georgia Department of  
Natural Resources

Date: October, 1981

Description (7 of 12): Parlor showing  
fireplace and original wall and ceiling  
stenciling; photographer facing north-  
east.



CALVIN W. PARR HOUSE  
Athens, Clarke County, Georgia

Photographer: James R. Lockhart

Negative Filed: Georgia Department of  
Natural Resources

Date: October, 1981

Description (8 of 12): Parlor showing bay  
window and wall and ceiling stenciling;  
photographer facing west.



CALVIN W. PARR HOUSE  
Athens, Clarke County, Georgia

Photographer: James R. Lockhart  
Negative Filed: Georgia Department of  
Natural Resources  
Date: October, 1981  
Description (9 of 12): Dining room;  
photographer facing east.





CALVIN W. PARR HOUSE  
Athens, Clarke County, Georgia

Photographer: James R. Lockhart  
Negative Filed: Georgia Department of  
Natural Resources  
Date: October, 1981  
Description (10 of 12): Northeast rear room;  
photographer facing southwest.



CALVIN W. PARR HOUSE  
Athens, Clarke County, Georgia

Photographer: James R. Lockhart  
Negative Filed: Georgia Department of  
Natural Resources  
Date: October, 1981  
Description (11 of 12): Northwest front  
room; photographer facing north.



CALVIN W. PARR HOUSE  
Athens, Clarke County, Georgia

Photographer: James R. Lockhart  
Negative Filed: Georgia Department of  
Natural Resources

Date: October, 1981

Description (12 of 12): Kitchen; photo-  
grapher facing northwest.



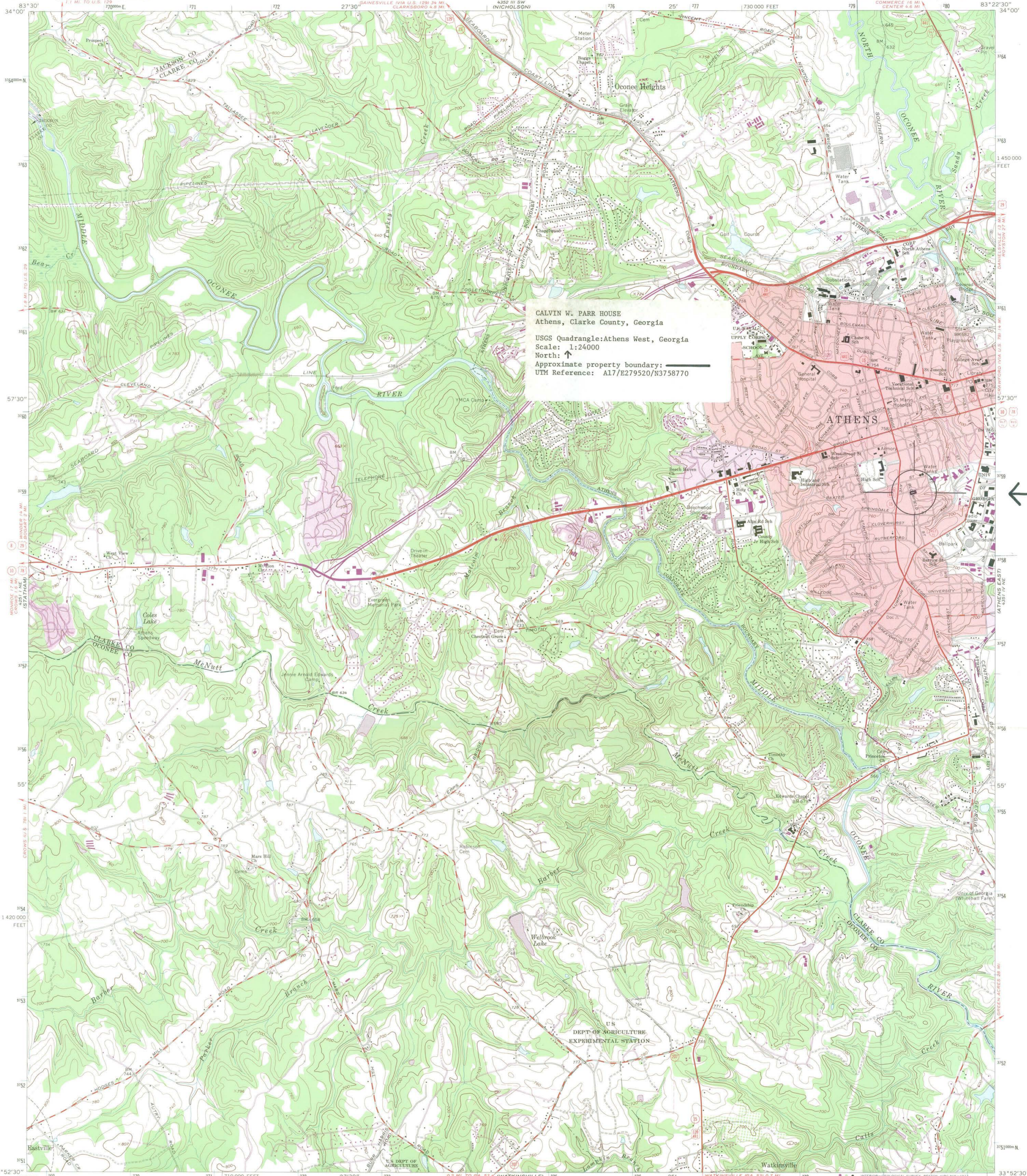

CALVIN W. PARR HOUSE  
Athens, Clarke County, Georgia  
USGS Quadrangle: Athens West, Georgia  
Scale: 1:24000  
North: ↑  
Approximate property boundary:   
UTM Reference: A17/E279520/N3758770



Mapped, edited, and published by the Geological Survey  
Control by USGS, USC&GS, and Georgia Geodetic Survey  
Topography by photogrammetric methods from aerial photographs  
taken 1962. Field checked 1964  
Polyconic projection. 1927 North American datum  
10,000-foot grid based on Georgia coordinate system, west zone  
1000-meter Universal Transverse Mercator grid ticks, zone 17,  
shown in blue  
Fine red dashed lines indicate selected fence and field lines where  
generally visible on aerial photographs. This information is unchecked  
Red tint indicates area in which only landmark buildings are shown  
Revisions shown in purple compiled in cooperation with  
State of Georgia agencies from aerial photographs  
taken 1973. This information not field checked  
Purple tint indicates extension of urban areas

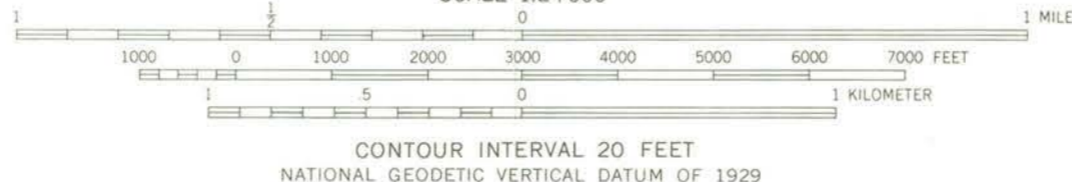
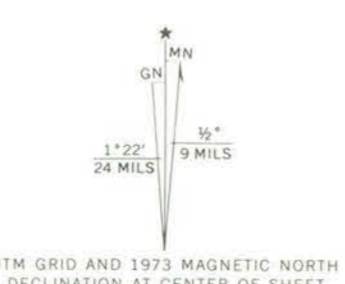

CONTOUR INTERVAL 20 FEET  
NATIONAL GEODETIC VERTICAL DATUM OF 1929



ROAD CLASSIFICATION

Heavy-duty	Light-duty
Medium-duty	Unimproved dirt
U.S. Route	State Route

THIS MAP COMPLIES WITH NATIONAL MAP ACCURACY STANDARDS  
FOR SALE BY U. S. GEOLOGICAL SURVEY, RESTON, VIRGINIA 22092  
A FOLDER DESCRIBING TOPOGRAPHIC MAPS AND SYMBOLS IS AVAILABLE ON REQUEST

ATHENS WEST, GA.  
N3352.5—W8322.5/7.5  
1964  
PHOTOREVISED 1973  
AMS 4351 IV NW—SERIES 17845



# National Register of Historic Places

## Note to the record

Additional Documentation: 2016

UNITED STATES DEPARTMENT OF THE INTERIOR  
NATIONAL PARK SERVICE

NATIONAL REGISTER OF HISTORIC PLACES  
EVALUATION/RETURN SHEET

REQUESTED ACTION: ADDITIONAL DOCUMENTATION

PROPERTY NAME: Parr, Calvin W., House

MULTIPLE NAME:

STATE & COUNTY: GEORGIA, Clarke

DATE RECEIVED: 9/30/16 DATE OF PENDING LIST:  
DATE OF 16TH DAY: DATE OF 45TH DAY: 11/15/16  
DATE OF WEEKLY LIST:

REFERENCE NUMBER: 82002394

NOMINATOR: STATE

REASONS FOR REVIEW:

APPEAL: N DATA PROBLEM: N LANDSCAPE: N LESS THAN 50 YEARS: N  
OTHER: N PDIL: N PERIOD: N PROGRAM UNAPPROVED: N  
REQUEST: N SAMPLE: N SLR DRAFT: N NATIONAL: N

COMMENT WAIVER: N

ACCEPT  RETURN  REJECT 11-15-16 DATE

ABSTRACT/SUMMARY COMMENTS:

**Additional Documentation Approved**

RECOM./CRITERIA Accept

REVIEWER Edson Beall

DISCIPLINE History

TELEPHONE \_\_\_\_\_

DATE 11-15-16

DOCUMENTATION see attached comments Y/N see attached SLR Y/N

If a nomination is returned to the nominating authority, the nomination is no longer under consideration by the NPS.



### Summary

**Parcel Number** 171C3 B005  
**Location Address** 227 BLOOMFIELD ST  
**Legal Description** N/A  
**Class** R3-Residential  
 (Note: This is for tax purposes only. Not to be used for zoning.)  
**Zoning** RS-5  
**Tax District** Urban Services District (District 02)  
**Millage Rate** 33.95  
**Acres** 0.47  
**Neighborhood** 4013R-BLOOMFIELD (4013R)  
**Homestead Exemption** Yes (SC)  
**Landlot/District** N/A



[View Map](#)

### Owner

CHAPMAN APRIL  
 227 BLOOMFIELD ST  
 ATHENS, GA 30605

### Land

Type	Description	Calculation Method	Acres
RES	Res-BV-060	Lot	0.47

### Residential Improvement Information

**Style** Single Family Residence  
**Heated Square Feet** 2224  
**Interior Walls** Plaster  
**Exterior Walls** Wood Frame - No Sheathing  
**Attic Square Feet** 0  
**Basement Square Feet** 0  
**Year Built** 1887  
**Roof Type** Asphalt/Fiberglas Shingles  
**Flooring Type** Pine - Double  
**Heating Type** Heat Pump/Cent Htg and AC

National Register of Historic Places  
Memo to File

# Correspondence

The Correspondence consists of communications from (and possibly to) the nominating authority, notes from the staff of the National Register of Historic Places, and/or other material the National Register of Historic Places received associated with the property.

Correspondence may also include information from other sources, drafts of the nomination, letters of support or objection, memorandums, and ephemera which document the efforts to recognize the property.



## 8. Significance

Period \_\_\_\_\_ Areas of Significance—Check and justify below

Specific dates \_\_\_\_\_ Builder Architect \_\_\_\_\_

Statement of Significance (in one paragraph)

- \_\_\_\_\_ summary paragraph
- \_\_\_\_\_ completeness
- \_\_\_\_\_ clarity
- \_\_\_\_\_ applicable criteria
- \_\_\_\_\_ justification of areas checked
- \_\_\_\_\_ relating significance to the resource
- \_\_\_\_\_ context
- \_\_\_\_\_ relationship of integrity to significance
- \_\_\_\_\_ justification of exception
- \_\_\_\_\_ other

---

## 9. Major Bibliographical References

---

## 10. Geographical Data

Acreage of nominated property \_\_\_\_\_

Quadrangle name \_\_\_\_\_

UMT References \_\_\_\_\_

Verbal boundary description and justification \_\_\_\_\_

---

## 11. Form Prepared By

---

## 12. State Historic Preservation Officer Certification

The evaluated significance of this property within the state is  
\_\_\_\_\_ national \_\_\_\_\_ state \_\_\_\_\_ local

State Historic Preservation Officer signature \_\_\_\_\_

title \_\_\_\_\_ date \_\_\_\_\_

---

## 13. Other

- \_\_\_\_\_ Maps
- \_\_\_\_\_ Photographs
- \_\_\_\_\_ Other

Questions concerning this nomination may be directed to \_\_\_\_\_

Signed \_\_\_\_\_ Date \_\_\_\_\_ Phone: 202 272 - 3504

Comments for any item may be continued on an attached sheet





# Department of Transportation

State of Georgia

No. 2 Capitol Square

Atlanta, Georgia 30334

THOMAS D. MORELAND  
COMMISSIONER  
STATE HIGHWAY ENGINEER  
EMORY C. PARRISH  
DEPUTY COMMISSIONER

HAL RIVES  
ASST. STATE HIGHWAY ENGINEER  
DANIEL O. KELLY  
TREASURER

March 15, 1982

Elizabeth A. Lyon, Chief  
Historic Preservation Section  
Department of Natural Resources  
270 Washington Street, S.W.  
Atlanta, GA 30334

Subject: The Calvin W. Parr House, Clarke County

Dear Dr. Lyon:

In reference to your Notice of February 8, 1982, we have reviewed the information on the subject nomination to the National Register of Historic Places.

We find no approved transportation plan or proposed project which would have an affect on the site. However, it is requested that, wherever possible, highway rights-of-way not be included in the nomination. If this is not possible, please contact Peter Malphurs or Toni Gardner of my staff to resolve this issue.

Yours very truly,

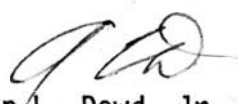
  
Alton L. Dowd, Jr.  
Director of Preconstruction

RECEIVED

MAR 17 1982

HISTORIC PRESERVATION SECTION

# Department of Natural Resources

PARKS AND HISTORIC SITES DIVISION  
HISTORIC PRESERVATION SECTION  
270 WASHINGTON STREET, S.W.  
ATLANTA, GEORGIA 30334  
(404) 656-2840



**Joe D. Tanner**  
COMMISSIONER

**Henry B. Struble**  
DIRECTOR

August 6, 1982

Ms. Carol D. Shull  
Acting Keeper of the National Register  
National Register Division  
National Park Service  
U.S. Department of the Interior  
Washington, D.C. 20240

Dear Carol:

Enclosed are the following National Register nominations for your consideration:

- York House, Rabun County
- Riverside, Stephens County
- ✓ -Calvin W. Parr House, Clarke County.

Sincerely,

Elizabeth A. Lyon, Chief  
Historic Preservation Section  
State Historic Preservation Officer

EAL:pr

Enclosure



**HISTORIC PRESERVATION DIVISION**

MARK WILLIAMS  
COMMISSIONER

DR. DAVID CRASS  
DIVISION DIRECTOR



September 15, 2016

Edson Beall  
National Park Service  
National Register of Historic places  
1201 "I" Street, NW, 8<sup>th</sup> floor  
Washington, DC 20005

RE: Calvin Parr House, Athens, Clarke County (#82002394)

Dear Mr. Beall:

We are requesting a correction in address for the above-reference property in Bibb County, Georgia. Please see attached Clarke County tax record for the property. The property was listed as 277 Bloomfield Street in Athens. The correct address is 227 Bloomfield Street in Athens.

Thank you for your attention to this matter.

V/r



David Crass  
Historic Preservation Division Director/Deputy SHPO

Enclosure

