



UNITED STATES DEPARTMENT OF THE INTERIOR  
NATIONAL PARK SERVICE

**NATIONAL REGISTER OF HISTORIC PLACES  
PROPERTY PHOTOGRAPH FORM**

*(Type all entries - attach to or enclose with photograph)*

<b>1. NAME</b>		
COMMON Peninsula Village Historic District	AND/OR HISTORIC	NUMERIC CODE <i>(Assigned by NPS)</i>  AUG 23 1974
<b>2. LOCATION</b>		
STATE Ohio	COUNTY Summit	TOWN Peninsula
STREET AND NUMBER State Route 303 (see continuation sheet)		
<b>3. PHOTO REFERENCE</b>		
PHOTO CREDIT E. Johannesen	DATE November 1973	NEGATIVE FILED AT Western Reserve Historical Society

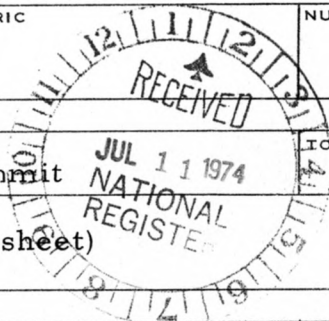

Mother of Sorrows Catholic Church, Akron-Peninsula Road, looking South.

#1 of 14

**PROPERTY OF THE NATIONAL REGISTER**



UNITED STATES DEPARTMENT OF THE INTERIOR  
NATIONAL PARK SERVICE

NATIONAL REGISTER OF HISTORIC PLACES  
PROPERTY PHOTOGRAPH FORM

(Type all entries - attach to or enclose with photograph)

1. NAME

COMMON

Peninsula Village  
Historic District

AND/OR HISTORIC

NUMERIC CODE (Assigned by NPS)

AUG 23 1974

2. LOCATION

STATE  
Ohio

COUNTY  
Summit

JUL 11 1974

NATIONAL  
REGISTER

TOWN  
Peninsula

3. PHOTO REFERENCE

PHOTO CREDIT

E. Johannesen

DATE

November, 1973

NEGATIVE FILED AT

Western Reserve  
Historical Society

4. IDENTIFICATION

DESCRIBE VIEW, DIRECTION, ETC.

Northern abutment of the canal aqueduct, looking north across the  
Cuyahoga River.

# 2 of 14  
0470  
PROPERTY OF THE NATIONAL REGISTER



UNITED STATES DEPARTMENT OF THE INTERIOR  
NATIONAL PARK SERVICE

NATIONAL REGISTER OF HISTORIC PLACES  
PROPERTY PHOTOGRAPH FORM

(Type all entries - attach to or enclose with photograph)

1. NAME		AND/OR HISTORIC		NUMERIC CODE (Assigned by NPS)	
COMMON Peninsula Village Historic District				AUG 23 1974	
2. LOCATION		COUNTY		TOWN	
STATE Ohio		Summit		Peninsula	
STREET AND NUMBER					
State Route 303 (see continuation sheet)					
3. PHOTO REFERENCE		DATE		NEGATIVE FILED AT	
PHOTO CREDIT		1972		Cuyahoga Valley Assn. Box 222, Peninsula	

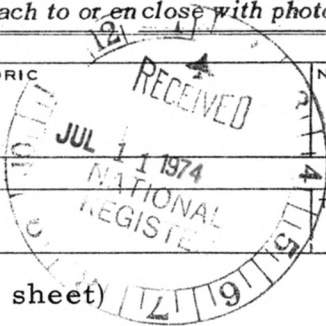

4. IDENTIFICATION

DESCRIBE VIEW, DIRECTION, ETC.

Peninsula United Methodist Church, northeast corner East Main and Akron-Peninsula Road, looking north.

# 3 of 14

PROPERTY OF THE NATIONAL REGISTER



G.A.R. HALL

GAR HALL  
WELCOMES  
FRIENDS & RELATIONS  
SPECIAL PRIZES FOR CHILDREN  
SERVING  
12 NOON - 7 PM  
SUNDAY BUFFET  
COCKTAIL DINNER PARTIES  
BUSINESS MEETINGS  
WEDDING RECEPTIONS  
HOLIDAY - SATURDAY  
RESERVATION 657-2214

UNITED STATES DEPARTMENT OF THE INTERIOR  
NATIONAL PARK SERVICE

NATIONAL REGISTER OF HISTORIC PLACES  
PROPERTY PHOTOGRAPH FORM

(Type all entries - attach to or enclose with photograph)

1. NAME COMMON Peninsula Village Historic District		AND/OR HISTORIC	NUMERIC CODE (Assigned by NPS) <b>AUG 23 1974</b>
2. LOCATION STATE Ohio		COUNTY Summit	TOWN Peninsula
STREET AND NUMBER State Route 303 (see continuation sheet)			
3. PHOTO REFERENCE PHOTO CREDIT		DATE 1972	NEGATIVE FILED AT Cuyahoga Valley Assn. Box 222, Peninsula

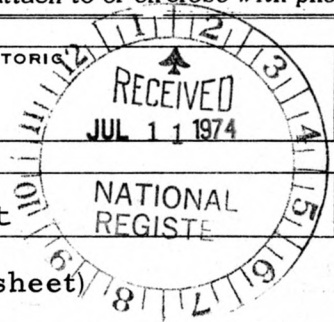

4. IDENTIFICATION  
DESCRIBE VIEW, DIRECTION, ETC.  
G.A.R. Hall, northwest corner West Main and Riverview Road, looking north.

#4 of 14

PROPERTY OF THE NATIONAL REGISTER





UNITED STATES DEPARTMENT OF THE INTERIOR  
NATIONAL PARK SERVICE

NATIONAL REGISTER OF HISTORIC PLACES  
PROPERTY PHOTOGRAPH FORM

(Type all entries - attach to or enclose with photograph)

1. NAME

COMMON

Peninsula Village  
Historic District

AND/OR HISTORIC

NUMERIC CODE (Assigned by NPS)

AUG 23 1974

2. LOCATION

STATE  
Ohio

COUNTY  
Summit

JUL 11 1974

NATIONAL  
REGISTER

TOWN  
Peninsula

STREET AND NUMBER

State Route 303 (see continuation sheet 5)

3. PHOTO REFERENCE

PHOTO CREDIT

DATE

1972

NEGATIVE FILED AT

Cuyahoga Valley Assn.  
Box 222, Peninsula

4. IDENTIFICATION

DESCRIBE VIEW, DIRECTION, ETC.

Town Hall, southeast corner, East Main and Akron-Peninsula Road, looking east.

#5 of 14

PROPERTY OF THE NATIONAL REGISTER



UNITED STATES  
POST OFFICE

NO  
PARKING

See the  
Star Sign

NO  
PARKING

"SHLADA"  
TEA

FOR  
RENT

UNITED STATES DEPARTMENT OF THE INTERIOR  
NATIONAL PARK SERVICE

NATIONAL REGISTER OF HISTORIC PLACES  
PROPERTY PHOTOGRAPH FORM

(Type all entries - attach to or enclose with photograph)

1. NAME		
COMMON Peninsula Village Historic District	AND/OR HISTORIC	NUMERIC CODE (Assigned by NPS) AUG 23 1974
2. LOCATION		
STATE Ohio	COUNTY Summit	TOWN Peninsula
STREET AND NUMBER State Route 303 (see continuation sheet)		
3. PHOTO REFERENCE		
PHOTO CREDIT	DATE 1972	NEGATIVE FILED AT Cuyahoga Valley Assn. Box 222, Peninsula
4. IDENTIFICATION		
DESCRIBE VIEW, DIRECTION, ETC. General Store, 1685 West Main, looking north.		

#6 of 14

PROPERTY OF THE NATIONAL REGISTER





UNITED STATES DEPARTMENT OF THE INTERIOR  
NATIONAL PARK SERVICE

NATIONAL REGISTER OF HISTORIC PLACES  
PROPERTY PHOTOGRAPH FORM

(Type all entries - attach to or enclose with photograph)

1. NAME COMMON Peninsula Village Historic District		AND/OR HISTORIC	NUMERIC CODE (Assigned by NPS) AUG 23 1974
2. LOCATION			
STATE Ohio	COUNTY Summit	TOWN Peninsula	
STREET AND NUMBER State Route 303 (see continuation sheet)			
3. PHOTO REFERENCE			
PHOTO CREDIT E. Johannesen	DATE November 1973	NEGATIVE FILED AT Western Reserve Historical Society	
4. IDENTIFICATION			
DESCRIBE VIEW, DIRECTION, ETC.			

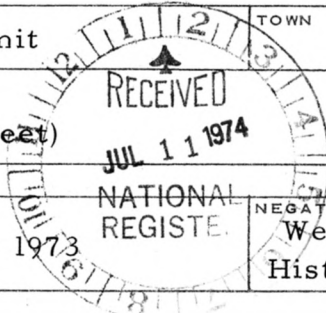

East Main Street, looking West from the eastern end of the district.  
Methodist Church tower in the distance.

# 7 of 14

PROPERTY OF THE NATIONAL REGISTER



UNITED STATES DEPARTMENT OF THE INTERIOR  
NATIONAL PARK SERVICE

NATIONAL REGISTER OF HISTORIC PLACES  
PROPERTY PHOTOGRAPH FORM

(Type all entries - attach to or enclose with photograph)

1. NAME		
COMMON Peninsula Village Historic District	AND/OR HISTORIC	NUMERIC CODE (Assigned by NPS) <b>AUG 23 1974</b>
2. LOCATION		
STATE Ohio	COUNTY Summit	TOWN Peninsula
STREET AND NUMBER State Route 303 (see continuation sheet)		
3. PHOTO REFERENCE		
PHOTO CREDIT	DATE 1972	NEGATIVE FILED AT Cuyahoga Valley Assn. Box 222, Peninsula

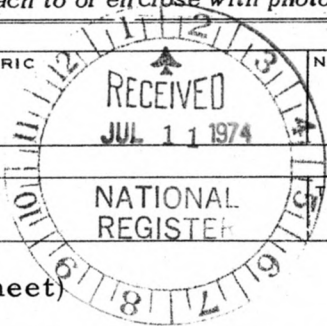

4. IDENTIFICATION

DESCRIBE VIEW, DIRECTION, ETC.

Old Peninsula High School, Northeast corner West Main and Riverview Road, looking west.

# 8 of 14

PROPERTY OF THE NATIONAL REGISTER





UNITED STATES DEPARTMENT OF THE INTERIOR  
NATIONAL PARK SERVICE

**NATIONAL REGISTER OF HISTORIC PLACES  
PROPERTY PHOTOGRAPH FORM**

*(Type all entries - attach to or enclose with photograph)*

<b>1. NAME</b>		
COMMON Peninsula Village Historic District	AND/OR HISTORIC	NUMERIC CODE <i>(Assigned by NPS)</i> AUG 23 1974
<b>2. LOCATION</b>		
STATE Ohio	COUNTY Summit	TOWN Peninsula
STREET AND NUMBER State Route 303 (see continuation sheet)		
<b>3. PHOTO REFERENCE</b>		
PHOTO CREDIT E. Johannesen	DATE November 1973	NEGATIVE FILED AT Western Reserve Historical Society

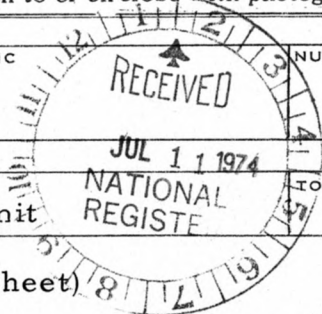

**4. IDENTIFICATION**  
DESCRIBE VIEW, DIRECTION, ETC.

West Main Street, Looking East from the western end of the district.  
Bronson Church in the distance.

# 9 of 14

**PROPERTY OF THE NATIONAL REGISTER**

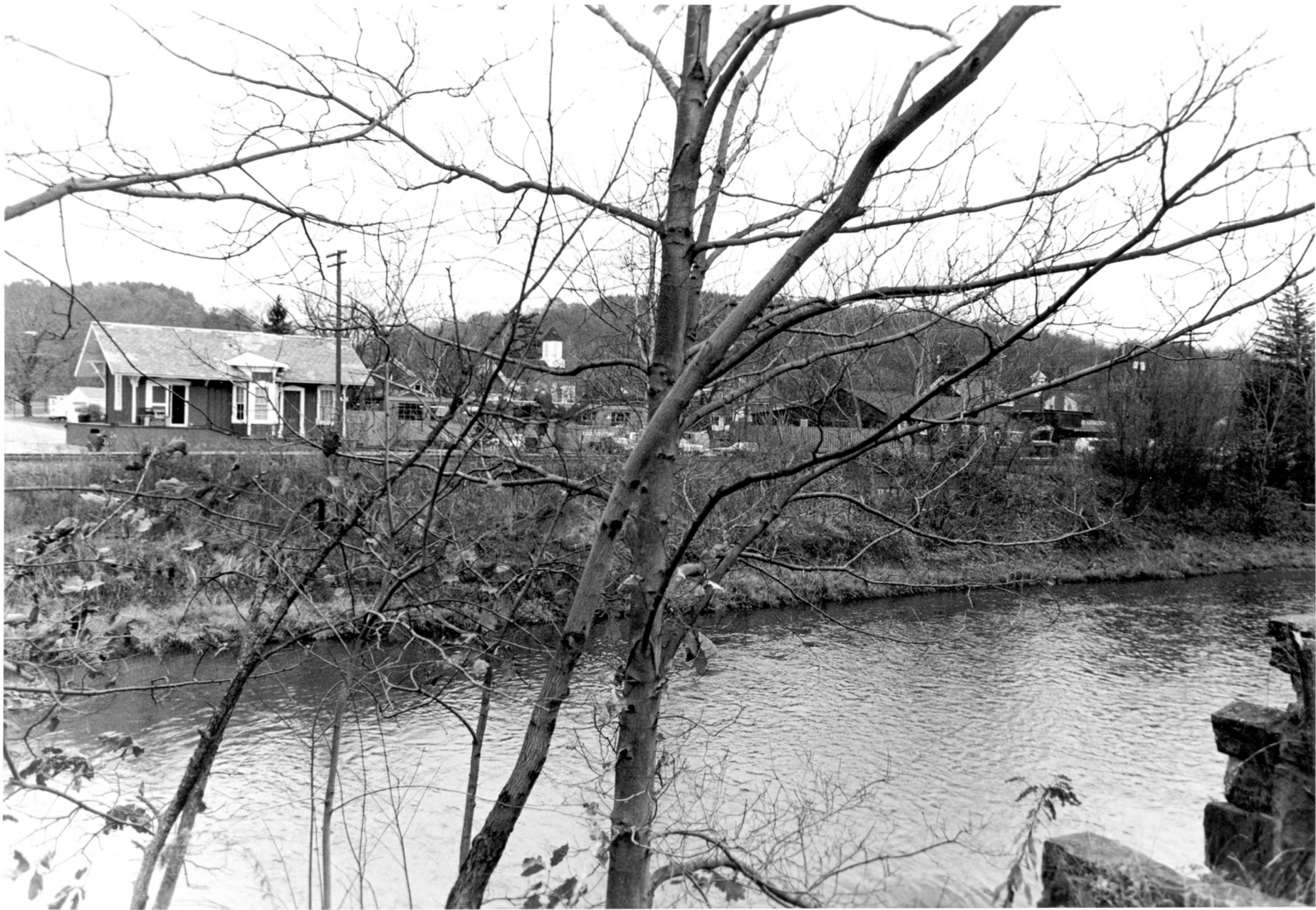

UNITED STATES DEPARTMENT OF THE INTERIOR  
NATIONAL PARK SERVICE

NATIONAL REGISTER OF HISTORIC PLACES  
PROPERTY PHOTOGRAPH FORM

(Type all entries - attach to or enclose with photograph)

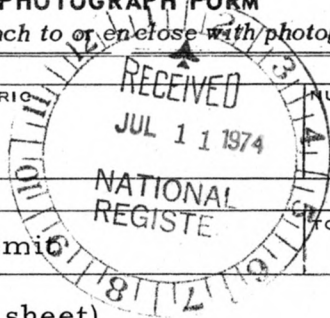

1. NAME COMMON Peninsula Village Historic District		AND/OR HISTORIC	NUMERIC CODE (Assigned by NPS) AUG 23 1974
2. LOCATION STATE Ohio		COUNTY Summit	TOWN Peninsula
STREET AND NUMBER State Route 303 (see continuation sheet)			

3. PHOTO REFERENCE		
PHOTO CREDIT E. Johannesen	DATE November 1973	NEGATIVE FILED AT Western Reserve Historical Society

4. IDENTIFICATION  
DESCRIBE VIEW, DIRECTION, ETC.

Foot of Mill Street, looking East across the Cuyahoga River.  
Railway depot at left. Methodist Church tower in the distance.

#10 of 14

PROPERTY OF THE NATIONAL REGISTER



UNITED STATES DEPARTMENT OF THE INTERIOR  
NATIONAL PARK SERVICE

NATIONAL REGISTER OF HISTORIC PLACES  
PROPERTY PHOTOGRAPH FORM

(Type all entries - attach to or enclose with photograph)

1. NAME		
COMMON	AND/OR HISTORIC	NUMERIC CODE (Assigned by NPS)
Peninsula Village Historic District		AUG 23 1974
2. LOCATION		
STATE	COUNTY	TOWN
Ohio	Summit	Peninsula
STREET AND NUMBER		
State Route 303 ( see continuation sheet)		
3. PHOTO REFERENCE		
PHOTO CREDIT	DATE	NEGATIVE FILED AT
	1972	Cuyahoga Valley Assn. Box 222, Peninsula
4. IDENTIFICATION		
DESCRIBE VIEW, DIRECTION, ETC.		

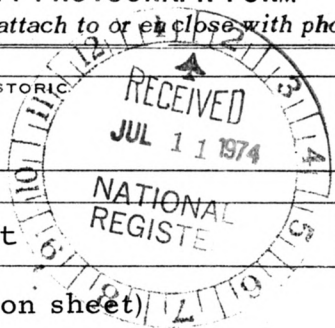

Lawson Waterman House, 6050 Riverview Road, looking west.

# 11 of 14

PROPERTY OF THE NATIONAL REGISTER



The  
Char-May  
Shop  
HARNESS SHOP  
GIFTS ANTIQUES

UNITED STATES DEPARTMENT OF THE INTERIOR  
NATIONAL PARK SERVICE

NATIONAL REGISTER OF HISTORIC PLACES  
PROPERTY PHOTOGRAPH FORM

(Type all entries - attach to or enclose with photograph)

1. NAME		
COMMON Peninsula Village Historic District	AND/OR HISTORIC	NUMERIC CODE (Assigned by NPS) AUG 23 1974
2. LOCATION		
STATE Ohio	COUNTY Summit	TOWN Peninsula
STREET AND NUMBER State Route 303 (see continuation sheet)		
3. PHOTO REFERENCE		
PHOTO CREDIT	DATE 1972	NEGATIVE FILED AT Cuyahoga Valley Assn. Box 222, Peninsula

4. IDENTIFICATION

DESCRIBE VIEW, DIRECTION, ETC.

Wood's Store, 1663 West Main, looking west.

#12 of 14

PROPERTY OF THE NATIONAL REGISTER







UNITED STATES DEPARTMENT OF THE INTERIOR  
NATIONAL PARK SERVICE

NATIONAL REGISTER OF HISTORIC PLACES  
PROPERTY PHOTOGRAPH FORM

(Type all entries - attach to or enclose with photograph)

1. NAME		NUMERIC CODE (Assigned by NPS)
COMMON	AND/OR HISTORIC	AUG 23 1974
Peninsula Village Historic District		

2. LOCATION		
STATE	COUNTY	TOWN
Ohio	Summit	Peninsula

STREET AND NUMBER  
State Route 303 (see continuation sheet)

3. PHOTO REFERENCE		
PHOTO CREDIT	DATE	NEGATIVE FILED AT
	1972	Cuyahoga Valley Assn. Box 222, Peninsula

4. IDENTIFICATION  
DESCRIBE VIEW, DIRECTION, ETC.

Harmon Bronson House, 1715 West Main, looking north.

#13 of 14

PROPERTY OF THE NATIONAL REGISTER





UNITED STATES DEPARTMENT OF THE INTERIOR  
NATIONAL PARK SERVICE

**NATIONAL REGISTER OF HISTORIC PLACES  
PROPERTY PHOTOGRAPH FORM**

*(Type all entries - attach to or enclose with photograph)*

1. NAME COMMON Peninsula Village Historic District		AND/OR HISTORIC	NUMERIC CODE <i>(Assigned by NPS)</i>  AUG 23 1974
2. LOCATION STATE Ohio		COUNTY Summit	TOWN Peninsula
STREET AND NUMBER State Route 303 (see continuation sheet)			
3. PHOTO REFERENCE PHOTO CREDIT		DATE 1972	NEGATIVE FILED AT Cuyahoga Valley Assn. Box 222, Peninsula

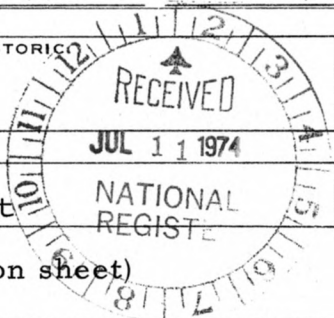

4. IDENTIFICATION

DESCRIBE VIEW, DIRECTION, ETC.

Bronson Memorial Church, West Main and Church Streets, looking south.

#14 of 14

**PROPERTY OF THE NATIONAL REGISTER**