

DATA SHEET

UNITED STATES DEPARTMENT OF THE INTERIOR
NATIONAL PARK SERVICE

FOR NPS USE ONLY
RECEIVED DEC 29 1975
DATE ENTERED MAY 4 1976

NATIONAL REGISTER OF HISTORIC PLACES
INVENTORY -- NOMINATION FORM

SEE INSTRUCTIONS IN HOW TO COMPLETE NATIONAL REGISTER FORMS
TYPE ALL ENTRIES -- COMPLETE APPLICABLE SECTIONS

1 NAME

HISTORIC ☒ *nh*
St. Joseph's Home
AND/OR COMMON
St. Joseph's Orphanage

2 LOCATION

STREET & NUMBER
Camp Robinson Road off AR 176
CITY, TOWN
North Little Rock
STATE
Arkansas
VICINITY OF
CODE
05
NOT FOR PUBLICATION
CONGRESSIONAL DISTRICT
Second
COUNTY
Pulaski
CODE
119

3 CLASSIFICATION

CATEGORY	OWNERSHIP	STATUS	PRESENT USE	
<input type="checkbox"/> DISTRICT	<input type="checkbox"/> PUBLIC	<input checked="" type="checkbox"/> OCCUPIED	<input type="checkbox"/> AGRICULTURE	<input type="checkbox"/> MUSEUM
<input checked="" type="checkbox"/> BUILDING(S)	<input checked="" type="checkbox"/> PRIVATE	<input type="checkbox"/> UNOCCUPIED	<input type="checkbox"/> COMMERCIAL	<input type="checkbox"/> PARK
<input type="checkbox"/> STRUCTURE	<input type="checkbox"/> BOTH	<input type="checkbox"/> WORK IN PROGRESS	<input type="checkbox"/> EDUCATIONAL	<input type="checkbox"/> PRIVATE RESIDENCE
<input type="checkbox"/> SITE	PUBLIC ACQUISITION	ACCESSIBLE	<input type="checkbox"/> ENTERTAINMENT	<input checked="" type="checkbox"/> RELIGIOUS
<input type="checkbox"/> OBJECT	<input type="checkbox"/> IN PROCESS	<input checked="" type="checkbox"/> YES: RESTRICTED	<input type="checkbox"/> GOVERNMENT	<input type="checkbox"/> SCIENTIFIC
	<input type="checkbox"/> BEING CONSIDERED	<input type="checkbox"/> YES: UNRESTRICTED	<input type="checkbox"/> INDUSTRIAL	<input type="checkbox"/> TRANSPORTATION
		<input type="checkbox"/> NO	<input type="checkbox"/> MILITARY	<input type="checkbox"/> OTHER:

4 OWNER OF PROPERTY

NAME
Catholic Diocese of Little Rock
STREET & NUMBER
2415 North Tyler
CITY, TOWN
Little Rock
STATE
Arkansas
VICINITY OF

5 LOCATION OF LEGAL DESCRIPTION

COURTHOUSE,
REGISTRY OF DEEDS, ETC.
Circuit Clerk's Office
STREET & NUMBER
Pulaski County Courthouse
CITY, TOWN
Little Rock
STATE
Arkansas

6 REPRESENTATION IN EXISTING SURVEYS

TITLE
DATE
DEPOSITORY FOR
SURVEY RECORDS
CITY, TOWN
STATE
FEDERAL STATE COUNTY LOCAL

7 DESCRIPTION

CONDITION

☒ EXCELLENT
☐ GOOD
☐ FAIR

☐ DETERIORATED
☐ RUINS
☐ UNEXPOSED

CHECK ONE

☐ UNALTERED
☒ ALTERED

CHECK ONE

☒ ORIGINAL SITE
☐ MOVED DATE _____

DESCRIBE THE PRESENT AND ORIGINAL (IF KNOWN) PHYSICAL APPEARANCE

St. Joseph's Orphanage is a massive three-storey structure of pressed brick resting on a foundation of cut stone. In addition to the three storeys, the eighty-room building contains a full attic and basement. St. Joseph's Orphanage was constructed in 1910 at a cost of \$ 150,000, which amount was furnished by the Little Rock Catholic Diocese. The building is self-sufficient, containing the original electric plant and water system installed in 1910.

The building is topped with a hipped, red-tile roof, which features unusual miniature dormers with circular-shaped air vents. Four tall, slender chimneys project from the roof on its front slope. Rows of finial-like projections extend from the roof along the ridge lines.

St. Joseph's Orphanage consists of a large, recessed center section and a projecting wing on either side. Two-storey wooden porches are found on the extreme east and west elevations of the building. The upper levels of each porch are supported by one-storey Doric-capital columns and feature very slender turned balusters. The roof of each porch features a deck surrounded by a railing.

The building is surmounted by a cupola, which rests on a square base set into the ridge line at the center of the building. A wooden railing with star-shaped designs surrounds the round-roofed cupola. The cupola is topped by a white cross.

The four corners of the two projecting wings are marked by quions. A string course follows the third-storey line. The third-storey brick is laid in such a way as to give the appearance of wood planks.

Windows are rectangular, with cast stone lugsills. First- and second-storey windows in the center of the facades of the projecting wings are marked by brickwork in a segmental-arched pattern.

The most distinctive feature of the building is the main entry, located in the center of the facade. The projecting entry is set under a wooden semi-circular arch. The bay containing the main entry is of cast stone with brick trim. It features rectangular pilasters resting on paneled bases. Set above a multi-lite window over the double entry doors is a rounded, multi-lite fanlight. The entry doors are flanked by rectangular pilasters, over which is a semi-circle with keystone.

The projecting wing on the north of the building contains the chapel which was completed a few months later than the other sections of the building. The focal points in the chapel are the tall, arched, stained-glass windows and, inside, the altar, which is set into an arched bay.

UNITED STATES DEPARTMENT OF THE INTERIOR
NATIONAL PARK SERVICE

**NATIONAL REGISTER OF HISTORIC PLACES
INVENTORY -- NOMINATION FORM**

FOR NPS USE ONLY	
RECEIVED	DEC 29 1975
DATE ENTERED	MAY 4 1976

CONTINUATION SHEET

ITEM NUMBER 7 PAGE 1

Interiors of the building utilize black veined marble in floors and walls. Oak woodwork abounds. Mantels feature engaged columns and brass hearth covers.

There have been no major alterations or additions to St. Joseph's Orphanage. Minor alterations include the replacement of the original oak double doors in the entry with modern glass doors and the addition of screening to the second-storey porch on the west elevation.

St. Joseph's Orphanage rests on the crest of a hill overlooking North Little Rock and Little Rock. The building remains well preserved and is in excellent condition.

8 SIGNIFICANCE

PERIOD	AREAS OF SIGNIFICANCE -- CHECK AND JUSTIFY BELOW			
<input type="checkbox"/> PREHISTORIC	<input type="checkbox"/> ARCHEOLOGY-PREHISTORIC	<input type="checkbox"/> COMMUNITY PLANNING	<input type="checkbox"/> LANDSCAPE ARCHITECTURE	<input checked="" type="checkbox"/> RELIGION
<input type="checkbox"/> 1400-1499	<input type="checkbox"/> ARCHEOLOGY-HISTORIC	<input type="checkbox"/> CONSERVATION	<input type="checkbox"/> LAW	<input type="checkbox"/> SCIENCE
<input type="checkbox"/> 1500-1599	<input type="checkbox"/> AGRICULTURE	<input type="checkbox"/> ECONOMICS	<input type="checkbox"/> LITERATURE	<input type="checkbox"/> SCULPTURE
<input type="checkbox"/> 1600-1699	<input checked="" type="checkbox"/> ARCHITECTURE	<input type="checkbox"/> EDUCATION	<input type="checkbox"/> MILITARY	<input checked="" type="checkbox"/> SOCIAL/HUMANITARIAN
<input type="checkbox"/> 1700-1799	<input type="checkbox"/> ART	<input type="checkbox"/> ENGINEERING	<input type="checkbox"/> MUSIC	<input type="checkbox"/> THEATER
<input type="checkbox"/> 1800-1899	<input type="checkbox"/> COMMERCE	<input type="checkbox"/> EXPLORATION/SETTLEMENT	<input type="checkbox"/> PHILOSOPHY	<input type="checkbox"/> TRANSPORTATION
<input checked="" type="checkbox"/> 1900-	<input type="checkbox"/> COMMUNICATIONS	<input type="checkbox"/> INDUSTRY	<input type="checkbox"/> POLITICS/GOVERNMENT	<input type="checkbox"/> OTHER (SPECIFY)
		<input type="checkbox"/> INVENTION		

SPECIFIC DATES

1910

BUILDER/ARCHITECT

STATEMENT OF SIGNIFICANCE

From many points in the cities of North Little Rock and Little Rock, the three-storey St. Joseph's Orphanage may be seen commanding the crest of a hill on the edge of North Little Rock. Built in 1910, St. Joseph's Orphanage has long been an architectural and historical landmark in the area. The edifice is constructed of pressed brick and cut stone and is surmounted with a red-tile roof. The building is topped by a cupola, from which rises a white cross, signifying the Christian basis of the Orphanage. The function of the building as an orphanage makes it representative of the humanitarian aspect of life in America. Orphanages have played a vital role in the American social system. As a religious institution, St. Joseph's Orphanage has achieved distinction in its duration and success. The establishment of St. Joseph's Orphanage was a direct result of the efforts of Bishop John B. Morris of the Little Rock Catholic Diocese. Bishop Morris was one of the most important figures in Catholicism in this country.

John Baptist Morris was born in 1866 in Hendersonville, Tennessee. He attended St. Mary's College in Kentucky and American College in Rome, Italy. Morris was ordained to the priesthood in 1892 and was appointed pastor of St. Mary's Catholic Church in Nashville, Tennessee. In 1901 he was made Vicar-General of the diocese in Nashville. In 1905 Pope Pius X elevated him to the rank of Domestic Prelate. In 1906 Morris was consecrated Bishop Coadjutor of the Little Rock diocese. In 1907 he was appointed Preconized Bishop of Acmonia and Coadjutor - Bishop of Little Rock.

The appointment of Morris as Bishop of the Little Rock Diocese marks an era of enterprise in the diocese. Bishop Morris is credited with the establishment of Little Rock College in 1908 and, in 1920, the opening of the first normal school for Catholic teachers. In 1921 Bishop Morris organized the Catholic Lay Council of Arkansas, an organization of all the Catholic laity of the state for the purpose of developing Catholic organizations in outlying parts of the state. Bishop Morris was responsible for opening a Protectory for Boys in White County in 1921. Under Bishop Morris' direction St. Mary's Academy was completed and St. Vincent's Infirmary was expanded.

A part of the religious philosophy of Bishop Morris was "No church can hope for permanent success or growth that does not actively identify itself with works of charity." This philosophy is reflected in Morris' establishment of St. Joseph's Orphanage. On July 1, 1907, Bishop Morris bought 720 acres

9 MAJOR BIBLIOGRAPHICAL REFERENCES

Arkansas Gazette. May 15, 1910.

. July 11, 1954.

"Bishop John B. Morris", The Guardian, Vol. VII, No. 13, (Silver Jubilee Number), June 16, 1917.

Brockman, Sister Jane Frances. Interview at St. Joseph's Home, North Little Rock, Arkansas, October 3, 1975.

10 GEOGRAPHICAL DATA

ACREAGE OF NOMINATED PROPERTY Less than one acre

UTM REFERENCES

A

1	5
---	---

5	6	6	6	4	5
---	---	---	---	---	---

3	8	5	2	7	4	0
---	---	---	---	---	---	---

ZONE

EASTING

NORTHING

B

ZONE

EASTING

NORTHING

D

VERBAL BOUNDARY DESCRIPTION

LIST ALL STATES AND COUNTIES FOR PROPERTIES OVERLAPPING STATE OR COUNTY BOUNDARIES

STATE	CODE	COUNTY	CODE
STATE	CODE	COUNTY	CODE

11 FORM PREPARED BY

NAME / TITLE

Sandra Taylor, Historian

ORGANIZATION

Arkansas Historic Preservation Program

DATE

12-9-75

STREET & NUMBER

300 West Markham

TELEPHONE

(501) 371-1639

CITY OR TOWN

Little Rock

STATE

Arkansas

12 STATE HISTORIC PRESERVATION OFFICER CERTIFICATION

THE EVALUATED SIGNIFICANCE OF THIS PROPERTY WITHIN THE STATE IS:

NATIONAL ☐

STATE ☐

LOCAL ☒

As the designated State Historic Preservation Officer for the National Historic Preservation Act of 1966 (Public Law 89-665), I hereby nominate this property for inclusion in the National Register and certify that it has been evaluated according to the criteria and procedures set forth by the National Park Service.

STATE HISTORIC PRESERVATION OFFICER SIGNATURE Anne Bartley

TITLE

State Historic Preservation Officer

DATE

12-9-75

FOR NPS USE ONLY

I HEREBY CERTIFY THAT THIS PROPERTY IS INCLUDED IN THE NATIONAL REGISTER

Acting

DATE

5/19/76

DIRECTOR, OFFICE OF ARCHEOLOGY AND HISTORIC PRESERVATION

ATTEST:

DATE

5.7.76

KEEPER OF THE NATIONAL REGISTER

UNITED STATES DEPARTMENT OF THE INTERIOR
NATIONAL PARK SERVICE

**NATIONAL REGISTER OF HISTORIC PLACES
INVENTORY -- NOMINATION FORM**

FOR NPS USE ONLY

RECEIVED

DEC 29 1975

DATE ENTERED

MAY 4 1976

CONTINUATION SHEET

ITEM NUMBER 8

PAGE 1

of land four miles north of North Little Rock (then called "Argenta"). A few frame buildings were on the land, and orphans were housed in them immediately. The Benedictine Sisters of Shoal Creek, Arkansas, took charge of the operations. The Sisters established a school there for the orphans and for children of neighboring families.

In July, 1908, construction of St. Joseph's Orphanage was begun and in April, 1910, was completed. The cost was \$150,000. The sole source of the money was diocesan funds.

Bishop Morris believed that the atmosphere of a farm was the best situation in which to live. Thus, he kept over three hundred acres in cultivation. The government maintained an agricultural experiment station on the land for a number of years. Ninety acres is still devoted to a fruit orchard.

St. Joseph's Orphanage (the building) has been in continuous operation since its construction in 1910. For three years during World War I the building was turned over to the United States Army for housing Camp Pike (now Camp Robinson) military personnel. Bishop Morris relocated the children at another site for the duration.

Today the orphanage is still serving in the capacity for which it was constructed. St. Joseph's Orphanage stands as a monument to Bishop John B. Morris. It is also one of Arkansas' finest symbols of the humanitarianism which has ennobled life in America. The grand design and hill-crest prominence of St. Joseph's seem in accord with the nobility of the building's purpose and of its builder.

UNITED STATES DEPARTMENT OF THE INTERIOR
NATIONAL PARK SERVICE

**NATIONAL REGISTER OF HISTORIC PLACES
INVENTORY -- NOMINATION FORM**

FOR NPS USE ONLY

RECEIVED DEC 29 1975

MAY 4 1976

DATE ENTERED

CONTINUATION SHEET

ITEM NUMBER 9 PAGE 1

Herndon, Dallas T. Centennial History of Arkansas. Little Rock: S. J. Clarke
Publishing Company, 1922.
Marquis, Albert Nelson, ed. Who's Who In America. Vol. XVI. Chicago: A. N.
Marquis Company, 1930-31.

Property

St. Joseph's Home

Pulaski Co.

State

Arkansas

Working Number

12.29.75.2219

76000462

TECHNICAL

Photos

5

Maps

1

CONTROL

OK ^{pl} 1.5.76

HISTORIAN

Accept
E. Smith
1-21-76

ARCHITECTURAL HISTORIAN

On information presented, it seems
eligible under humanitarian

Accept
Lelovich
1-28-76

ARCHEOLOGIST

OTHER

HAER

Inventory _____

Review _____

REVIEW UNIT CHIEF

Accept
Cole
4/30/76

BRANCH CHIEF

KEEPER

Hungto
5.3.76

National Register Write-up _____

Federal Register Entry _____

Send-back _____

Re-submit _____

Entered _____

MAY 4 1976

6-1-76

INT:2106-74



1. St. Joseph's Home
PULASKI COUNTY, ARKANSAS
FACADE, VIEWED FROM THE SOUTH

Form No. 10-301a
(Rev. 10-74)

UNITED STATES DEPARTMENT OF THE INTERIOR
NATIONAL PARK SERVICE

**NATIONAL REGISTER OF HISTORIC PLACES
PROPERTY PHOTOGRAPH FORM**

FOR NPS USE ONLY

RECEIVED DEC 29 1975

DATE ENTERED MAY 4 1976

SEE INSTRUCTIONS IN *HOW TO COMPLETE NATIONAL REGISTER FORMS*
TYPE ALL ENTRIES -- ENCLOSE WITH PHOTOGRAPH

1 NAME

HISTORIC

St. Joseph's Home

AND/OR COMMON

St. Joseph's Orphanage

2 LOCATION

CITY, TOWN

____ VICINITY OF

STATE

COUNTY

North Little Rock

Arkansas

Pulaski

3 PHOTO REFERENCE

PHOTO CREDIT Sandra Taylor

DATE OF PHOTO 1975

NEGATIVE FILED AT Arkansas Historic Preservation Program

4 IDENTIFICATION

DESCRIBE VIEW, DIRECTION, ETC. IF DISTRICT, GIVE BUILDING NAME & STREET

Facade viewed from the south

PHOTO NO.

1 of 5



2. St. Joseph's Home
PULASKI COUNTY, ARKANSAS
North Elevation, Viewed from the Northwest

Form No. 10-301a
(Rev. 10-74)

UNITED STATES DEPARTMENT OF THE INTERIOR
NATIONAL PARK SERVICE

**NATIONAL REGISTER OF HISTORIC PLACES
PROPERTY PHOTOGRAPH FORM**

FOR NPS USE ONLY

RECEIVED DEC 29 1975

DATE ENTERED MAY 4 1976

SEE INSTRUCTIONS IN *HOW TO COMPLETE NATIONAL REGISTER FORMS*
TYPE ALL ENTRIES -- ENCLOSE WITH PHOTOGRAPH

1 NAME

HISTORIC

St. Joseph's Home

AND/OR COMMON

St. Joseph's Orphanage

2 LOCATION

CITY, TOWN

North Little Rock

____ VICINITY OF

STATE

Arkansas

COUNTY

Pulaski

3 PHOTO REFERENCE

PHOTO CREDIT Sandra Taylor

DATE OF PHOTO 1975

NEGATIVE FILED AT Arkansas Historic Preservation Program

4 IDENTIFICATION

DESCRIBE VIEW, DIRECTION, ETC. IF DISTRICT, GIVE BUILDING NAME & STREET

North elevation, viewed from the northwest

PHOTO NO.

2 1/5

GPO 892-454

VIEW FROM

2 1/5



3. St. Joseph's Home
PULASKI COUNTY, ARKANSAS
EAST ELEVATION, VIEWED FROM THE EAST

Form No. 10-301a
(Rev. 10-74)

UNITED STATES DEPARTMENT OF THE INTERIOR
NATIONAL PARK SERVICE

**NATIONAL REGISTER OF HISTORIC PLACES
PROPERTY PHOTOGRAPH FORM**

FOR NPS USE ONLY

DEC 29 1975

RECEIVED

DATE ENTERED MAY 4 1976

SEE INSTRUCTIONS IN *HOW TO COMPLETE NATIONAL REGISTER FORMS*
TYPE ALL ENTRIES -- ENCLOSE WITH PHOTOGRAPH

1 NAME

HISTORIC

St. Joseph's Home

AND/OR COMMON

St. Joseph's Orphanage

2 LOCATION

CITY, TOWN

North Little Rock

____ VICINITY OF

STATE

Arkansas

COUNTY

Pulaski

3 PHOTO REFERENCE

PHOTO CREDIT Sandra Taylor

DATE OF PHOTO 1975

NEGATIVE FILED AT Arkansas Historic Preservation Program

4 IDENTIFICATION

DESCRIBE VIEW, DIRECTION, ETC. IF DISTRICT, GIVE BUILDING NAME & STREET

East elevation, viewed from the east

PHOTO NO.

325



4. St. Joseph's Home
Pulaski County, Arkansas
Entry, viewed from the south

Form No. 10-301a
(Rev. 10-74)

UNITED STATES DEPARTMENT OF THE INTERIOR
NATIONAL PARK SERVICE

**NATIONAL REGISTER OF HISTORIC PLACES
PROPERTY PHOTOGRAPH FORM**

FOR NPS USE ONLY

RECEIVED DEC 29 1975

DATE ENTERED MAY 4 1976

SEE INSTRUCTIONS IN *HOW TO COMPLETE NATIONAL REGISTER FORMS*
TYPE ALL ENTRIES -- ENCLOSE WITH PHOTOGRAPH

1 NAME

HISTORIC

St. Joseph's Home

AND/OR COMMON

St. Joseph's Orphanage

2 LOCATION

CITY, TOWN

North Little Rock

____ VICINITY OF

STATE

Arkansas

COUNTY

Pulaski

3 PHOTO REFERENCE

PHOTO CREDIT Sandra Taylor

DATE OF PHOTO 1975

NEGATIVE FILED AT Arkansas Historic Preservation Program

4 IDENTIFICATION

DESCRIBE VIEW, DIRECTION, ETC. IF DISTRICT, GIVE BUILDING NAME & STREET

Entry, viewed from the south

PHOTO NO.

4 of 5

GPO 892-454

4 of 5



UNITED STATES DEPARTMENT OF THE INTERIOR
NATIONAL PARK SERVICE

NATIONAL REGISTER OF HISTORIC PLACES
PROPERTY PHOTOGRAPH FORM

FOR NPS USE ONLY

RECEIVED DEC 29 1975

DATE ENTERED MAY 4 1976

SEE INSTRUCTIONS IN HOW TO COMPLETE NATIONAL REGISTER FORMS
TYPE ALL ENTRIES -- ENCLOSE WITH PHOTOGRAPH

1 NAME

HISTORIC

St. Joseph's Home

AND/OR COMMON

St. Joseph's Orphanage

2 LOCATION

CITY, TOWN

North Little Rock

____ VICINITY OF

STATE

Arkansas

COUNTY

Pulaski

3 PHOTO REFERENCE

PHOTO CREDIT Sandra Taylor

DATE OF PHOTO 1975

NEGATIVE FILED AT Arkansas Historic Preservation Program

4 IDENTIFICATION

DESCRIBE VIEW, DIRECTION, ETC. IF DISTRICT. GIVE BUILDING NAME & STREET

Mantel with brass hearth cover

PHOTO NO.

5

5. ST. JOSEPH'S HOME
PULASKI COUNTY, ARKANSAS
MANTEL PIECE WITH BRASS HEARTH COVER

UNITED STATES DEPARTMENT OF THE INTERIOR
NATIONAL PARK SERVICE

**NATIONAL REGISTER OF HISTORIC PLACES
PROPERTY MAP FORM**

FOR NPS USE ONLY	
RECEIVED	DEC 29 1975
DATE ENTERED	MAY 4 1976

SEE INSTRUCTIONS IN *HOW TO COMPLETE NATIONAL REGISTER FORMS*
TYPE ALL ENTRIES -- ENCLOSE WITH MAP

1 NAME

HISTORIC

St. Joseph's Home

AND/OR COMMON

St. Joseph's Orphanage

2 LOCATION

CITY, TOWN

North Little Rock

___ VICINITY OF

COUNTY

Pulaski

STATE

Arkansas

3 MAP REFERENCE

SOURCE United States Geological Survey

SCALE 1:24000

DATE 1961 (photo revised 1970)

4 REQUIREMENTS

TO BE INCLUDED ON ALL MAPS

1. PROPERTY BOUNDARIES
2. NORTH ARROW
3. UTM REFERENCES

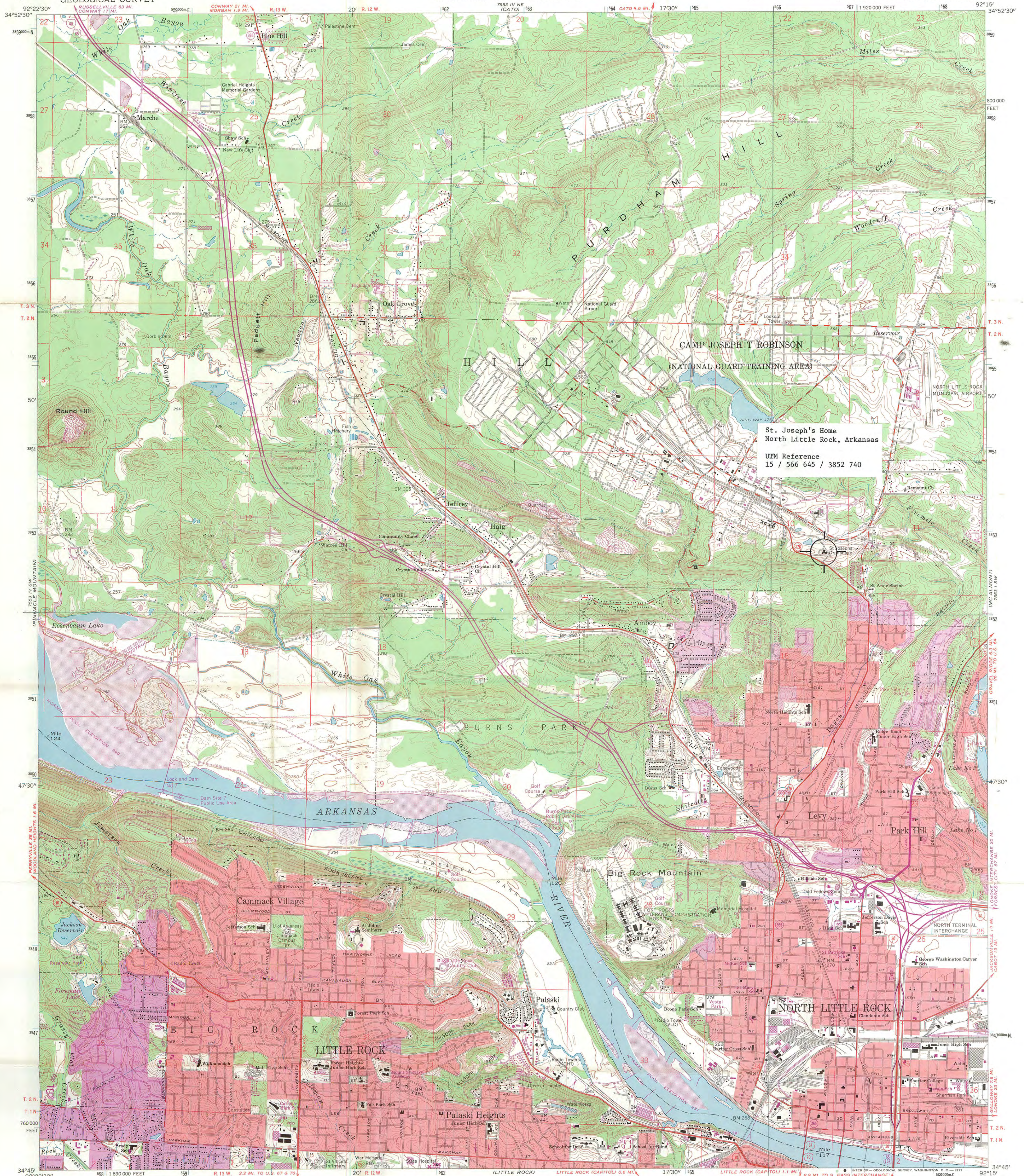

St. Joseph's Home
North Little Rock, Arkansas
UTM Reference
15 / 566 645 / 3852 740

Mapped, edited, and published by the Geological Survey
Control by USGS, USC&GS, and USCE
Topography by photogrammetric methods from aerial
photographs taken 1960. Field checked 1961
Polyconic projection, 1927 North American datum
10,000-foot grid based on Arkansas coordinate system, south zone
1000-meter Universal Transverse Mercator grid ticks,
zone 15, shown in blue
Red tint indicates areas in which only landmark buildings are shown
Fine red dashed lines indicate selected fence and field lines where
generally visible on aerial photographs. This information is unchecked
Revisions shown in purple compiled from aerial photographs
taken 1970. This information not field checked
Purple tint indicates extension of urban areas

UTM GRID AND 1970 MAGNETIC NORTH
DECLINATION AT CENTER OF SHEET

THIS MAP COMPLIES WITH NATIONAL MAP ACCURACY STANDARDS
FOR SALE BY U. S. GEOLOGICAL SURVEY, DENVER, COLORADO 80225, OR WASHINGTON, D. C. 20242
AND BY THE ARKANSAS GEOLOGICAL COMMISSION, LITTLE ROCK, ARKANSAS 72201
A FOLDER DESCRIBING TOPOGRAPHIC MAPS AND SYMBOLS IS AVAILABLE ON REQUEST

ROAD CLASSIFICATION
Heavy-duty ——— Light-duty ———
Medium-duty ——— Unimproved dirt ———
Interstate Route U.S. Route State Route
NORTH LITTLE ROCK, ARK.
N 3445-W9215/7.5
1961
PHOTOREVISED 1970
AMS 7553 IV SE-SERIES V884

ENTRIES IN THE NATIONAL REGISTER

STATE ARKANSAS

Date Entered MAY 4 1976

<u>Name</u>	<u>Location</u>
St. Joseph's Home	North Little Rock Fulaski County
Palmer House	Blackton Vicinity Monroe County
McRae, K.G., House	Hops Hempstead County
First Presbyterian Church	Nashville Howard County
Dunn House	Hampton Vicinity Calhoun County
Elizabeth Hall	New Blaine Logan County
Russey House	Center Point Vicinity Howard County

Also Notified

Hon. John L. McClellan
Hon. Dale Bumpers
Hon. Wilbur D. Mills
Hon. Bill Alexander
Hon. Ray Thornton
Hon. John P. Hammerschmidt

Regional Director, Southwest Region

PR:M Mott:coc 5/10/76

State Historic Preservation Officer
Ms. Anne Bartley
Acting Director
Department of Natural and Culture
Heritage
The Old State House
300 West Markham
Little Rock, Arkansas 72201

NATIONAL REGISTER DATA SHEET

1 NAME as it appears on federal register: **St. Joseph's Home** 2 OTHER NAMES: **St. Joseph's Orphanage** - SEC. 3 date of entry: **5-4-76** 4 county code: **119**

5 LOCATION street & number **Camp Robinson Rd. off AR 176** city/town **North Little Rock** vicinity of **AR** state **AR** county **Pulaski** 6 NPS REGION: **SW**

7 OWNER ☒ PRIVATE ☐ STATE ☐ MUNICIPAL ☐ COUNTY ☐ MULTIPLE ☐ FEDERAL (agency name) 8 ADMINISTRATOR:

9 EXISTING SURVEYS ☐ HABS ☐ HAER ☐ NHL 10 FUNDED? ☐ YES ☒ NO 11 CONGRESS. DISTRICT **2nd** 12 SOURCE of NOMINATION ☒ STATE ☐ FEDERAL

13 WITHIN NATIONAL REGISTER HISTORIC DISTRICT? ☒ YES, NAME **NO** 14 WITHIN NATIONAL HISTORIC LANDMARK? ☒ YES, NAME **NO** 15 ACREAGE **< 1** if state who prepared form? ☐ LOCAL ☐ PRIVATE ORGANIZATION

16 CONDITION ☒ excellent ☐ ruins ☒ altered ☒ original site ☐ good ☐ unexposed ☐ unaltered ☐ moved ☐ fair ☐ unexcavated ☐ reconstructed ☐ unknown ☐ excavated 17 features: ☒ SUBSTANTIALLY INTACT-1 ☒ SUBSTANTIALLY INTACT-2 ☒ SUBSTANTIALLY INTACT-3 ☐ NOT INTACT-0 ☐ NOT INTACT-0 ☐ NOT INTACT-0 ☐ UNKNOWN-4 ☐ UNKNOWN-5 ☐ UNKNOWN-6 ☐ NOT APPLICABLE-7 ☐ NOT APPLICABLE-8 ☐ NOT APPLICABLE-9

18 ACCESS ☒ YES-Restricted ☐ YES-Unrestricted ☐ No Access ☐ Unknown 19 ADAPTIVE USE ☐ YES ☒ NO 20 SAVED? ☐ YES ☐ NO IS PROPERTY A HISTORIC DISTRICT? ☐ yes ☒ no

21 AREAS OF SIGNIFICANCE: ☐ ARCHEOLOGY-prehistoric-2 ☐ COMMERCE-6 ☐ ENGINEERING-11 ☐ LANDSCAPE ARCH.-15 ☐ POLITICS/GOVT.-21 ☐ RECREATION-28 ☐ ARCHEOLOGY-historic-1 ☐ COMMUNICATIONS-7 ☐ ENTERTAINMENT-26 ☐ LAW-16 ☐ RELIGION-22 ☐ SETTLEMENT-29 ☒ AGRICULTURE-3 ☐ CONSERVATION-8 ☐ EXPLORATION-12 ☐ LITERATURE-17 ☐ SCIENCE-23 ☐ URBAN PLANNING-31 ☒ ARCHITECTURE-4 ☐ ECONOMICS-9 ☐ HEALTH-27 ☐ MILITARY-18 ☒ SOCIAL/HUMANITARIAN-24 ☐ OTHER (SPECIFY) ☐ ART-5 ☐ EDUCATION-10 ☐ INDUSTRY-13 ☐ MUSIC-19 ☐ SOCIAL/CULTURAL-30 ☐ TRANSPORTATION-25 22 CLAIMS: explain 'first' ☐ 'oldest' ☐ 'only' ☐

23 functions WHEN HISTORICALLY SIGNIFICANT: **ORPHANAGE** 24 dates of initial construction: **1910** major alterations: historic events: 25 ETHNIC GROUP ASSOCIATION

26 architectural style(s): **Eclectic** 27 architect: 28 master builder: 29 engineer:

30 landscape architect/garden designer: 31 interior decorator: 32 artist: 33 artisan: 34 builder/contractor:

35 NAMES give role & date

PERSONAL:

EVENTS:

INSTITUTIONAL:

36 NATIONAL REGISTER WRITE-UP **PRESSED BRICK, CUT-STONE FOUNDATION; 3 1/2 STORIES OVER HIGH BASEMENT, T-SHAPED, HIPPED ROOF WITH ROUND LOWERED DORMERS AND SMALL RAILED OPEN-ARCADED CUPOLA, INTERIOR CHIMNEYS, FRONT CENTER ENTRANCE IN ROUND-ARCHED REVEAL WITH TRANSOM AND FLANKING RUSTICATED PILASTERS, IN 3-STORY SLIGHTLY PROJECTING ENTRANCE PAVILION WITH SURMOUNTING SEMIELLIPTICAL PEDIMENT, PROJECTING END PAVILIONS; INTERIOR FEATURES MARBLE ^{1 floor} & OAK WOODWORK; MINOR ALTERATIONS. ECLECTIC. ESTABLISHED FOR HUMANITARIAN REASONS BY PROMINENT AR BISHOP, JOHN BAPTIST MORRIS.**