

KENTUCKY HISTORIC RESOURCES INVENTORY

Site No. Bk 278

1. Historic Name(s) <u>Widow McDowell house</u>		22. ADD/County <u>Buegrass/Bourbon</u>	
Original Owner <u>The Widow Mc Dowell</u>		23. U.S.G.S. Quadrant (15'/75') <u>Paris East</u> G.I.S. Mod.	
2. Present Name <u>Widow Mc Dowell house</u>		24. UTM Reference <u>16 746260 4233750</u>	
3. Location <u>5 1/2 mi E of Glenn Road on the Dowell's Run</u>		Zone Easting Northing	
4. Owner's Name <u>Mrs. Shirley Dalzell</u>		25. Coordinate Accuracy <input type="checkbox"/>	
5. Owner's Address <u>Bourbon Heights Nursing Home, Paris, Ky 40361</u>		26. Prehistoric Site Object Historic Site Structure Building <input checked="" type="checkbox"/> Other	
6. Open to Public Yes <input type="checkbox"/> No <input checked="" type="checkbox"/>	7. Visible from road Yes <input checked="" type="checkbox"/> No <input type="checkbox"/>	27. National Register District Name:	
8. Ownership Private <input checked="" type="checkbox"/> Local <input type="checkbox"/> State <input type="checkbox"/> Federal <input type="checkbox"/>		28. Significance Evaluation <input type="checkbox"/>	
9. Local Contact/Organization <u>Lee Wilson leases farm, lives adjacent farm.</u>		29. Status National Landmark <input type="checkbox"/> Date _____ National Register <input type="checkbox"/> Landmark Certificate <input type="checkbox"/> Kentucky Survey <input type="checkbox"/> Local Landmark <input type="checkbox"/> HABS/HAER <input type="checkbox"/>	
10. Site Plan with North Arrow <u>See attached boundary form</u>		30. Historic Theme Primary <u>Architecture</u> <input checked="" type="checkbox"/> Secondary <u>Settlement</u> <input checked="" type="checkbox"/> Other <input type="checkbox"/>	
11. Architect		31. Endangered <u>by neglect</u> Yes <input checked="" type="checkbox"/> No <input type="checkbox"/>	
12. Builder		32. Preservation Project Status <input type="checkbox"/>	
13. Date <u>1790's</u> A. <input checked="" type="checkbox"/> B. <input type="checkbox"/>		Actual Cost in \$1,000s _____	
14. Style A. <u>Federal</u> <input checked="" type="checkbox"/> B. <input type="checkbox"/>		33. ATTACH PHOTO <u>in enclosed envelope</u>	
15. Original Use <u>residence</u> <input checked="" type="checkbox"/>			
16. Present use <u>vacant</u>			
17. Condition <u>fair - poor</u> <input checked="" type="checkbox"/>			
18. Description <u>2 story 3 bay hall parlor dry stone house; interior end chimneys; good stonework, square pointing, 11 stone voussiors w.o. keys, pegged frames, oval trim. Top plate returned on end (unusual); 2 bays on rear; (over)</u>			
(Continue on Back)			
19. History <u>Build by the Widow Mc Dowell, said to have ridden horseback from Virginia, accompanied by slaves. (David and Jariah McDowell on 1790 tax list in Bourbon Co.)</u>		Roll No. _____ Picture No. _____ Direction _____	
20. Significance <u>Good example early house, retaining features of modest style stone house.</u>		34. Prepared by: <u>C.M. Woolley</u>	
21. Source of Information <u>18: inspection 19: Mrs W. H. Whitley</u>		35. Organization _____	
		36. Date <u>1982</u>	
		37. Revision Dates _____ 38. Staff Review _____	

18. 1st fl.: no attic windows.

Interior has beaded frames w oval trim; fireplace wall panelled w vertical beaded boards, cornice molding, press beside fireplace; beaded board ceiling (unusual) below ceiling joists; beaded board wall between hall and parlor; chair rail; partially enclosed L-shaped stair in SE corner, 4 bottom steps not enclosed, have closed stringer, large square newells upstairs, windows around corner; beaded ceiling joists upposed upstairs, beaded attic (photo 4) flooring is 2nd floor ceiling.

Had shed porch on rear (used as front later) and has ruins of gabled roof frame wing with shed porch on original front. Chimney tops rebuilt w brick.

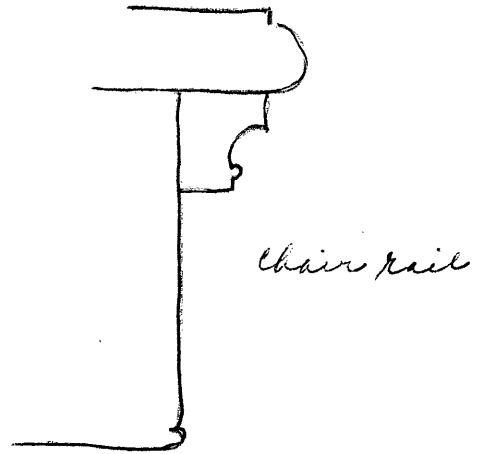

now, may have been open to terrace at one time, as in bk 125

VERBAL BOUNDARY DESCRIPTION & JUSTIFICATION

Beginning at A at the telephone pole N of the house, thence parallel to end of house 270 ft to B at the creek, thence with creek to C, thence parallel to A-B 270 ft NW to C, thence at right angle NE 72 ft to the beginning, containing the stone house, about 1/2 acre. No other buildings near site.

SKETCH MAP OF SITE SHOWING BOUNDARIES AND KEY BUILDINGS AND FEATURES WITH NORTH ARROW.

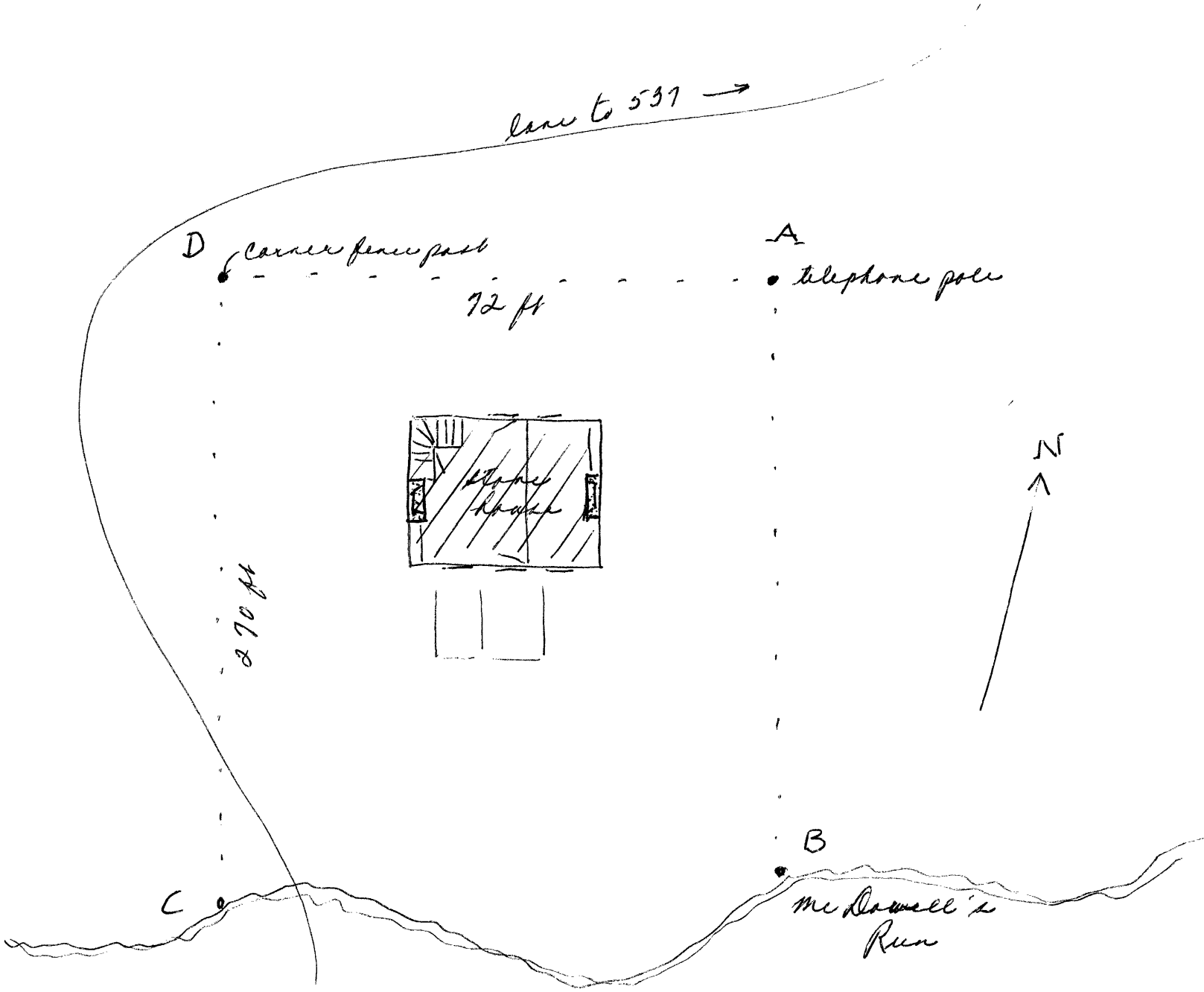

KENTUCKY HISTORIC RESOURCES INVENTORY

Site No. Bk 278

1. Historic Name(s) <u>Widow McDowell house</u>		22. ADD/County <u>Buegrass/Bourbon</u>	
Original Owner <u>The Widow Mc Dowell</u>		23. U.S.G.S. Quadrant (15'/75') <u>Paris East</u> G.I.S. Mod.	
2. Present Name <u>Widow Mc Dowell house</u>		24. UTM Reference <u>16 746260 4233750</u>	
3. Location <u>5.37 2/10 mi E of Glenn Road on the Dowell's Run</u>		Zone Easting Northing	
4. Owner's Name <u>Mrs. Shirley Dalzell</u>		25. Coordinate Accuracy <input type="checkbox"/>	
5. Owner's Address <u>Bourbon Heights Nursing Home, Paris, Ky 40361</u>		26. Prehistoric Site Object Historic Site Structure Building <input checked="" type="checkbox"/> Other	
6. Open to Public Yes <input type="checkbox"/> No <input checked="" type="checkbox"/>	7. Visible from road Yes <input checked="" type="checkbox"/> No <input type="checkbox"/>	27. National Register District Name:	
8. Ownership Private <input checked="" type="checkbox"/> Local <input type="checkbox"/> State <input type="checkbox"/> Federal <input type="checkbox"/>		28. Significance Evaluation <input type="checkbox"/>	
9. Local Contact/Organization <u>Lee Wilson leases farm, lives adjacent farm.</u>		29. Status Date National Landmark <input type="checkbox"/> National Register <input type="checkbox"/> Landmark Certificate <input type="checkbox"/> Kentucky Survey <input type="checkbox"/> Local Landmark <input type="checkbox"/> HABS/HAER <input type="checkbox"/>	
10. Site Plan with North Arrow <u>See attached boundary form</u>		30. Historic Theme Primary <u>Architecture</u> <input type="checkbox"/> C Secondary <u>Settlement</u> <input type="checkbox"/> K Other <input type="checkbox"/>	
11. Architect		31. Endangered Yes <input checked="" type="checkbox"/> No <input type="checkbox"/> <u>by neglect</u>	
12. Builder		32. Preservation Project Status <input type="checkbox"/>	
13. Date <u>1790's</u> A. <input checked="" type="checkbox"/> B. <input type="checkbox"/>		Actual Cost in \$1,000s <input type="checkbox"/>	
14. Style A. <u>Federal</u> <input checked="" type="checkbox"/> B. <input type="checkbox"/>		33. ATTACH PHOTO <u>in enclosed envelope</u>	
15. Original Use <u>residence</u> <input checked="" type="checkbox"/> a			
16. Present use <u>vacant</u>			
17. Condition <u>fair - poor</u> <input checked="" type="checkbox"/> c			
18. Description <u>2 story 3 bay hall parlor dry stone house; interior end chimneys; good stonework, square pointing, 11 stone voussiors w.o. keys, pegged frames, oval trim. Top plate returned on end (unusual); 2 bays on rear; (over)</u> (Continue on Back)		No. Stories <u>2</u> <input checked="" type="checkbox"/> c	
		Single Pile <input checked="" type="checkbox"/> NA <input type="checkbox"/>	
		Double Pile <input type="checkbox"/>	
		Floor Plan <u>hall-parlor</u> <input checked="" type="checkbox"/> e	
		Structural Fabric <u>stone</u> A. <input checked="" type="checkbox"/> B. <input type="checkbox"/>	
		Decorative Fabric <u>voussiors</u> A. <input checked="" type="checkbox"/> B. <input type="checkbox"/>	
		Roof Form <u>gable</u>	
19. History <u>Build by the Widow Mc Dowell, said to have ridden horseback from Virginia, accompanied by slaves. (David and Jariah McDowell on 1790 tax list) in Bourbon Co.</u>		Roll No. _____ Picture No. _____ Direction _____	
20. Significance <u>Good example early house, retaining features of modest style stone house.</u>		34. Prepared by: <u>C.M. Woolley</u>	
21. Source of Information <u>18: inspection</u> <u>19: Mrs W. H. Whitley</u>		35. Organization _____	
		36. Date <u>1982</u>	
		37. Revision Dates _____ 38. Staff Review _____	

18. 1st fl.: no attic windows.

Interior has beaded frames w oval trim; fireplace wall panelled w vertical beaded boards, cornice molding, press beside fireplace; beaded board ceiling (unusual) below ceiling joists; beaded board wall between hall and parlor; chair rail; partially enclosed L-shaped stair in SE corner, 4 bottom steps not enclosed, have closed stringer, large square newells upstairs, windows around corner; beaded ceiling joists upposed upstairs, beaded attic (photo 4) flooring is 2nd floor ceiling.

Had shed porch on rear (used as front later) and has ruins of gabled roof frame wing with shed porch on original front. Chimney tops rebuilt w brick.

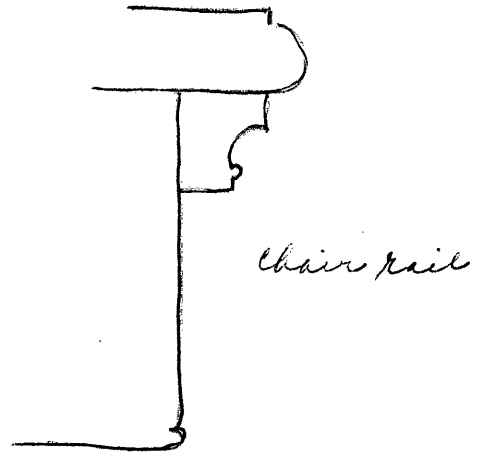

now, may have been open to terrace at one time, as in photo 125

VERBAL BOUNDARY DESCRIPTION & JUSTIFICATION

Beginning at A at the telephone pole N of the house, thence parallel to end of house 270 ft to B at the creek, thence with creek to C, thence parallel to A-B 270 ft NW to C, thence at right angle NE 72 ft to the beginning, containing the stone house, about 1/2 acre. No other buildings near site.

SKETCH MAP OF SITE SHOWING BOUNDARIES AND KEY BUILDINGS AND FEATURES WITH NORTH ARROW.

