

ARCHITECTURAL/HISTORICAL SURVEY

DAVENPORT, IOWA

The Architects Office
 Wehner, Nowysz, Pottschiull and Pfiffner
 801 day building, Iowa city, Iowa 52240

DAVENPORT COMMUNITY DEVELOPMENT DEPARTMENT
 IOWA DIVISION OF HISTORIC PRESERVATION

SITE # 82-10- 5-W2147 MAP # 2

HIST. DIST. _____

NAME F. Jacob Schmidt House H C

ADDRESS 2143 and 2147 W. ^{5th} Fifth Street

LEGAL DES. _____ (See cont. sheet)
SUB-DIVISION 78 BLOCK 27 PARCEL _____ SUB-PARCEL

UTM 2 15 169,936,0 145199500 ACREAGE -1 ZONE R-4D
EASTING NORTHING

OWNER David L. Brown and wife
615 Waverly Rd., Davenport, IA 52804

TITLE H. _____
(IF DIFF.)

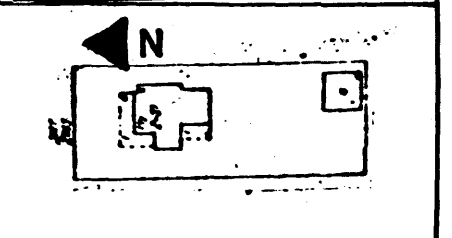

SITE SHEET

DESCRIPTION

FORM 1 1/2 story front-gable cottage w/projecting side pavilion CONST. DATE c. 1890
 MATERIALS Wood frame ARCH STYLE Vernac. Queen Anne
 FENESTRATION Plate glass & 1/1 D.H.S.
 DIST. FEATURES Eastlake veranda & gable-end treatment
 ALTERATIONS Aluminum storms
 SITE & RELATED STR. Corner lot in late 19th century residential area

STATEMENT

This well-preserved Queen Anne cottage appears to have been ordered right out of a Victorian pattern book. It has a very nice Eastlake veranda and attractive sunburst designs in the main gable end, and takes full advantage of its corner location.

ARCHITECTURE

SOURCES

SIGNIFICANCE

HISTORY

DESCRIPTION

F. Jacob Schmidt probably built this house in 1892. Schmidt was a cooper at the time. Little else is known about him.

SOURCES

City Directories, 1890-91, 1892-93, 1894-95, 1896-97.

ARCHITECTURAL HISTORIAN: Martha Bowers

HISTORIAN: MARLYS SVENDSEN - ROESLER

SURVEY COMP 1981

EVALUATION

ARCHITECTURAL

- I. ARCH. EVALUATION Good
- II. ENVIR. STATURE Tissue
- III. INT. OF CONTEXT Good
- IV. INT. OF FABRIC Excellent

LEVEL OF SIGNIFICANCE:

- NAT. STATE LOCAL N. ELIG.

HISTORICAL

I. THEME(S) OF SIGNIFICANCE:

- A. PRIMARY _____
- B. SECONDARY _____

II. LEVEL OF SIGNIFICANCE:

- NAT. STATE LOCAL

III. N.R.H.P.

- ELIGIBLE NOT ELIGIBLE

HISTORIC DISTRICT CLASSIFICATION

FOR DIVISION OF HISTORIC PRESERVATION USE ONLY

1. DATE RECEIVED _____

2. DATE OF STAFF EVALUATION _____

- | | | |
|---------------------------|--------------------------|--------------------------|
| | A. ARCHITECTURAL | B. HISTORICAL |
| ELIGIBLE FOR N.R.H.P. | <input type="checkbox"/> | <input type="checkbox"/> |
| NOT ELIGIBLE FOR N.R.H.P. | <input type="checkbox"/> | <input type="checkbox"/> |

3. N.R.H.P. ACTION

- A. STATE REVIEW COMM. APP. DISAPP. TABLED DATE _____
- B. FEDERAL REVIEW APP. DISAPP. TABLED DATE _____

4. D.H.P. SOURCES

- COUNTY RESOURCES
- W'SHIELD SURVEY
- N.R.H.P.
- GRANT _____

- DET. OF ELIGIBILITY
- R. B. C. _____
- DAVENPORT A/H SURVEY
- _____
- _____

5. SUBJECT TRACES

6. PHOTO

1601-3

ARCHITECTURAL/HISTORICAL SURVEY

DAVENPORT, IOWA

The Architects Office

Wehner, Nowysz, Pottschull and Pfiffner
301 day building, davenport, iowa 52802

DAVENPORT COMMUNITY DEVELOPMENT DEPARTMENT
IOWA DIVISION OF HISTORIC PRESERVATION

82-10- 5-W2143

LEGAL DESCRIPTION: Com in E/L Pine St 170' N of N/L 4th St.-E
60'-N150'-W Alg S/L of 5th St, 60' to E/L
of Pine St-S along Pine St, 150' to beg

CONTINUATION