BUILDING 1 - HEADQUARTERS
NATIONAL SOLDIERS HOME HISTORIC DISTRICT
MILWAUKEE, WISCONSIN

PATRICIA A LYNCH
DECEMBER 20, 2004
SOLDIERS HOME FOUNDATION, INC

FACING EAST FROM WOLCOTT AVE IN FRONT OF
BUILDING 3, LIBRARY

1

OLD MAIN - DOMICILIARY
NATIONAL SOLDIERS HOME HISTORIC DISTRICT
MILWAUKEE, WISCONSIN

PATRICIA A LYNCH
DECEMBER 20, 2004
SOLDIERS HOME FOUNDATION OFFICE
LOOKING NORTHWEST FROM GEN. MITCHELL BLVD

2

WADSWORTH LIBRARY
NO PARKING
CAUTION

BUILDING 3- WADSWORTH LIBRARY

NATONAL SOLDIERS HOME HISTORIC DISTRICT
MILWAUKEE, WISCONSIN

PATRICIA A LYNCH
DECEMBER 20, 2004
SOLDIERS HOME FOUNDATION office
facing SOUTHEAST FROM IN front of BLDG 4
ON WOLCOTT AVE.

RECREATION BLDG.
CAUTION

RECREATION HALL - BUILDING 4
NATIONAL SOLDIERS HOME HISTORIC DISTRICT
MILWAUKEE, WISCONSIN

PATRICIA A LYNCH
DECEMBER 20, 2004
SOLDIERS HOME FOUNDATION OFFICE

FACING SOUTH FROM WOLCOTT AVE IN FRONT
OF BUILDING 5

4

BUILDING 6 - HOSPITAL
NATIONAL SOLDIERS HOME HISTORIC DISTRICT
MILWAUKEE, WISCONSIN

PATRICIA A LYNCH
DECEMBER 20, 2004
SOLDIERS HOME FOUNDATION OFFICE
FACING WEST FROM BLDG 5, WOLCOTT AVE

6a

BUILDING 6 - HOSPITAL

NATIONAL SOLDIERS HOME HISTORIC DISTRICT

MILWAUKEE, WISCONSIN

PATRICIA A LYNCH

DECEMBER 20, 2004

SOLDIERS HOME FOUNDATION OFFICE

FACING NORTHEAST FROM PARKING LOT OFF WOLCOTT AVE

6b

DOMICILIARY
BUILDING
7

BUILDING 7 - DOMICILIARY BARRACKS
NATIONAL SOLDIERS HOME HISTORIC DISTRICT
MILWAUKEE, WISCONSIN

PATRICIA A LYNCH
DECEMBER 20, 2004
SOLDIERS HOME FOUNDATION, INC

FACING SOUTH FROM DRIVE BETWEEN BLDGS 2 + 7 OFF GEN.
MITCHELL BLVD.

7

BUILDING 11 — FIREHOUSE

NATIONAL SOLDIERS HOME HISTORIC DISTRICT

MILWAUKEE, WISCONSIN

PATRICIA A LYNCH

DECEMBER 20, 2004

SOLDIERS HOME FOUNDATION OFFICE

FACING SOUTHWEST FROM GEN. MITCHELL BLVD

11

SPEED
LIMIT
15

BUILDING 12 - CHAPEL

NATIONAL SOLDIERS HOME HISTORIC DISTRICT

MILWAUKEE, WISCONSIN

PATRICIA A LYNCH

DECEMBER 20, 2004

SOLDIERS HOME FOUNDATION OFFICE

FACING WEST FROM GEN. MITCHELL BLVD.

12

BUILDING 17 - SURGEON'S ADJUTANT'S QUARTERS
NATIONAL SOLDIERS HOME HISTORIC DISTRICT
MILWAUKEE, WISCONSIN

PATRICIA A LYNCH
DECEMBER 20, 2004
SOLDIERS HOME FOUNDATION OFFICE
FACING NORTHWEST FROM CHAPEL

17

BUILDING 18 - QUARTERS

NATIONAL SOLDIERS HOME HISTORIC DISTRICT

MILWAUKEE, WISCONSIN

PATRICIA A LYNCH

DECEMBER 20, 2004

SOLDIERS HOME FOUNDATION OFFICE

FACING EAST FROM GEN. MITCHELL BLVD.

18

BUILDING 37 - QUARTERS
NATIONAL SOLDIERS HOME HISTORIC DISTRICT
MILWAUKEE, WISCONSIN

PATRICIA A LYNCH
DECEMBER 20, 2004
SOLDIERS HOME FOUNDATION OFFICE
FACING EAST FROM BARRON CIRCLE

37

GOVERNOR'S RESIDENCE
NATIONAL SOLDIERS HOME HISTORIC DISTRICT
MILWAUKEE, WISCONSIN

PATRICIA A LYNCH
DEC 20, 2004
SOLDIERS HOME FOUNDATION OFFICE

FACING NORTHWEST FROM LAWN SOUTH OF BARRON CR.

39

WARD MEMORIAL HALL (THEATER) . NRHP
NATIONAL SOLDIERS HOME HISTORIC DISTRICT
MILWAUKEE, WISCONSIN

PATRICIA A LYNCH
DECEMBER 20, 2004
SOLDIERS HOME FOUNDATION office
LOOKING WEST FROM LAWN EAST OF GEN. MITCHELL BLVD.
41

BUILDING 43 - HOSPITAL ANNEX (DOMICILIARY)
NATIONAL SOLDIERS HOME HISTORIC DISTRICT
MILWAUKEE, WI

PATRICIA A LYNCH
DECEMBER 20, 2004
SOLDIERS HOME FOUNDATION OFFICE

FACING NORTHWEST FROM HINES AVE

43

POWERHOUSE* AND SMOKESTACK**
NATIONAL SOLDIERS HOME HISTORIC DISTRICT
MILWAUKEE, WISCONSIN

PATRICIA A LYNCH
DECEMBER 20, 2004
SOLDIERS HOME FOUNDATION OFFICE

FACING WEST FROM WEST ENTRANCE OF BLDG 43

*45 ** 106

45 - 106

BUILDINGS 50 (LEFT) AND 49 (RIGHT)
NATIONAL SOLDIERS HOME HISTORIC DISTRICT
MILWAUKEE, WISCONSIN

PATRICIA A LYNCH
DECEMBER 20, 2004
SOLDIERS HOME FOUNDATION, INC.

FACING NORTH FROM POWER HOUSE DRIVE

50 (LEFT) 49 (RIGHT)

50-49

POWDER MAGAZINE

NATIONAL SOLDIERS HOME HISTORIC DISTRICT
MILWAUKEE WISCONSIN

PATRICIA A LYNCH
DEC 20, 2004

SOLDIERS HOME FOUNDATION OFFICE

LOOKING NORTHEAST TOWARD MILLER PARK

53

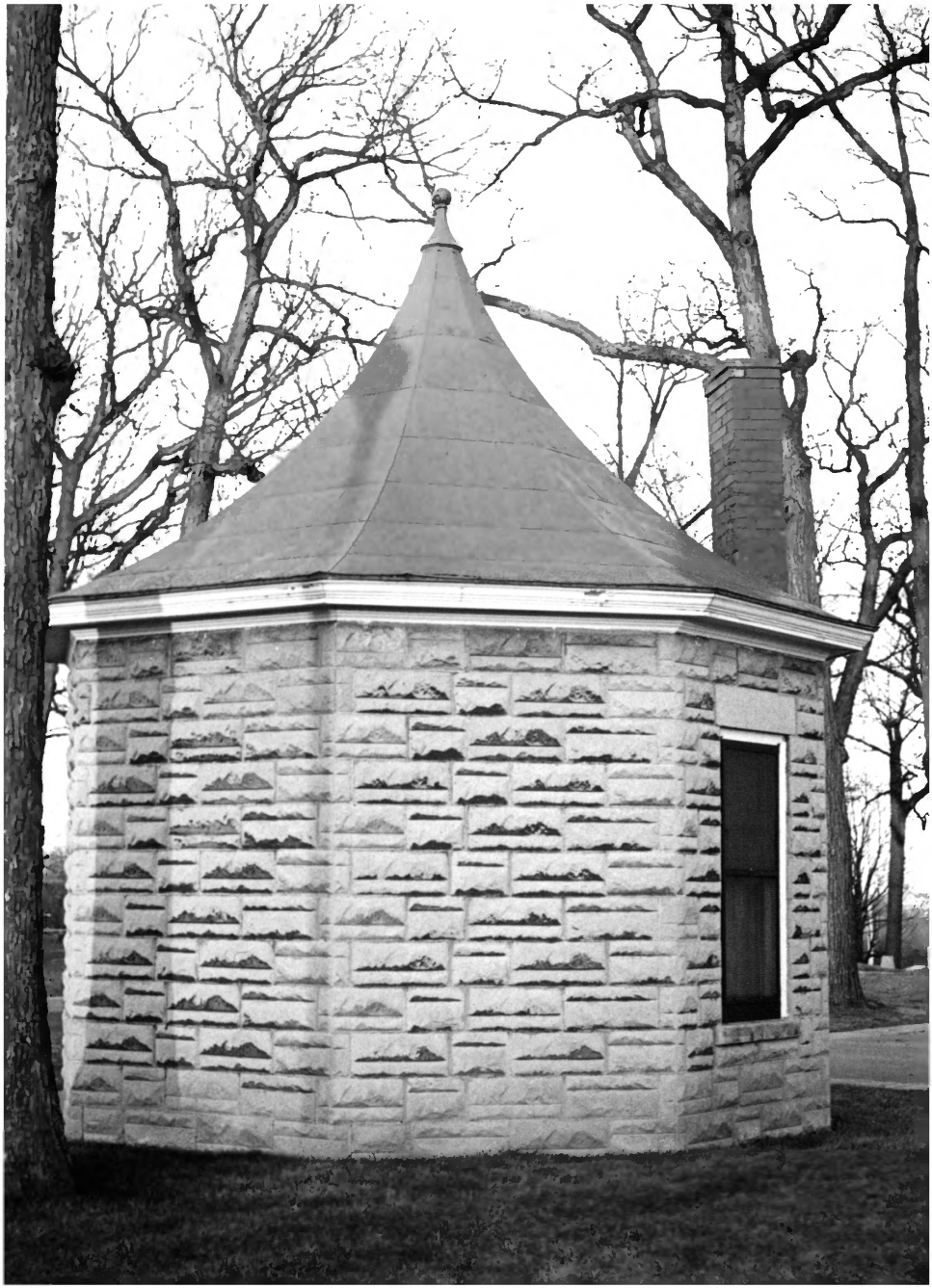

BUILDING 57 - CEMETERY RECEPTION HOUSE
NATIONAL SOLDIERS HOME HISTORIC DISTRICT
MILWAUKEE, WISCONSIN

PATRICIA A LYNCH
DECEMBER 20, 2004
SOLDIERS HOME FOUNDATION OFFICE

FACING SOUTHWEST FROM WALKER DR

57

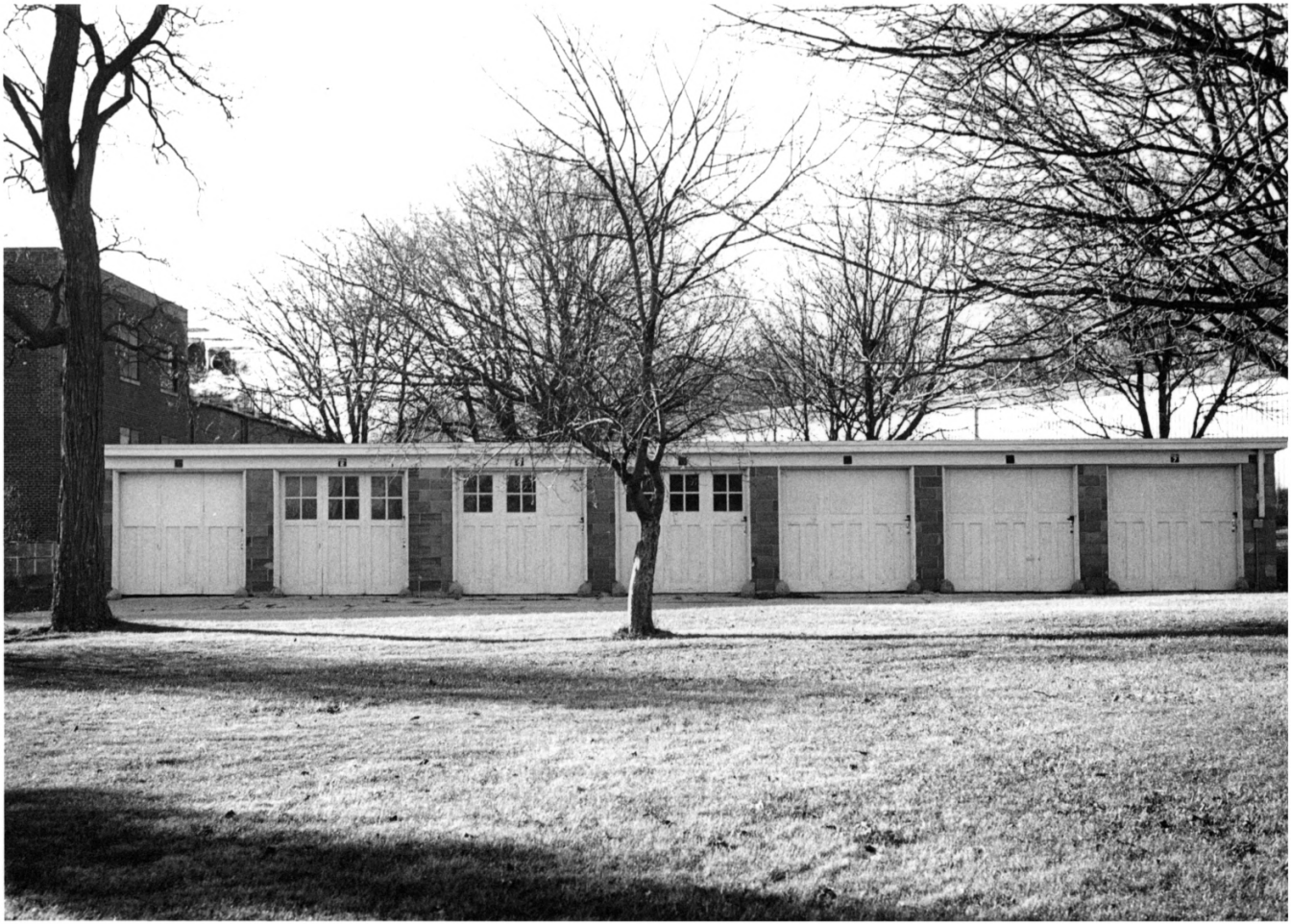

GARAGE (BUILDINGS 49, 50)
NATIONAL SOLDIERS HOME HISTORIC DISTRICT
MILWAUKEE, WISCONSIN

PATRICIA A LYNCH
DECEMBER 20, 2004
SOLDIERS HOME FOUNDATION OFFICE

FACING SOUTH FROM POWER HOUSE PLUME

84

SOLDIERS + SAILORS MONUMENT

NATIONAL SOLDIERS HOME HISTORIC DISTRICT

MILWAUKEE, WISCONSIN

PATRICIA A LYNCH

DECEMBER 20, 2004

SOLDIERS HOME FOUNDATION OFFICE

WEST FROM WALKER DR. IN FRONT OF 57

120

THE VOLUNTEER-36

HIKER STATUE (SPAN AM WAR)

NATIONAL SOLDIERS HOME HISTORIC DISTRICT

MILWAUKEE, WISCONSIN

PATRICIA A LYNCH

DEC. 20, 2004

SOLDIERS HOME FOUNDATION OFFICE

LOOKING EAST from HINES AVE.

OB-1

FOUNTAIN

NATIONAL SOLDIERS HOME HISTORIC DISTRICT

MILWAUKEE, WISCONSIN

PATRICIA A LYNCH

DECEMBER 20, 2004

SOLDIERS HOME FOUNDATION OFFICE

EAST FROM GENERAL MITCHELL BLVD

IN FRONT OF BLDG. 2

OB-2

THE MUFFLED DRUMS SAD ROLL HAS BEAT
THE SOLDIER'S LAST TATTOO.
NO MORE ON LIFE'S PARADE SHALL MEET
THAT BRAVE AND FALLEN FEW.

BIVOUAC OF THE DEAD MARKER
NATIONAL SOLDIERS HISTORIC DISTRICT
MILWAUKEE, WISCONSIN

PATRICIA A LYNCH
DECEMBER 20, 2004
SOLDIERS HOME FOUNDATION OFFICE

NORTH FROM WALKER DR.

OB-3 AND THROUGHOUT CEMETERY

OB-3

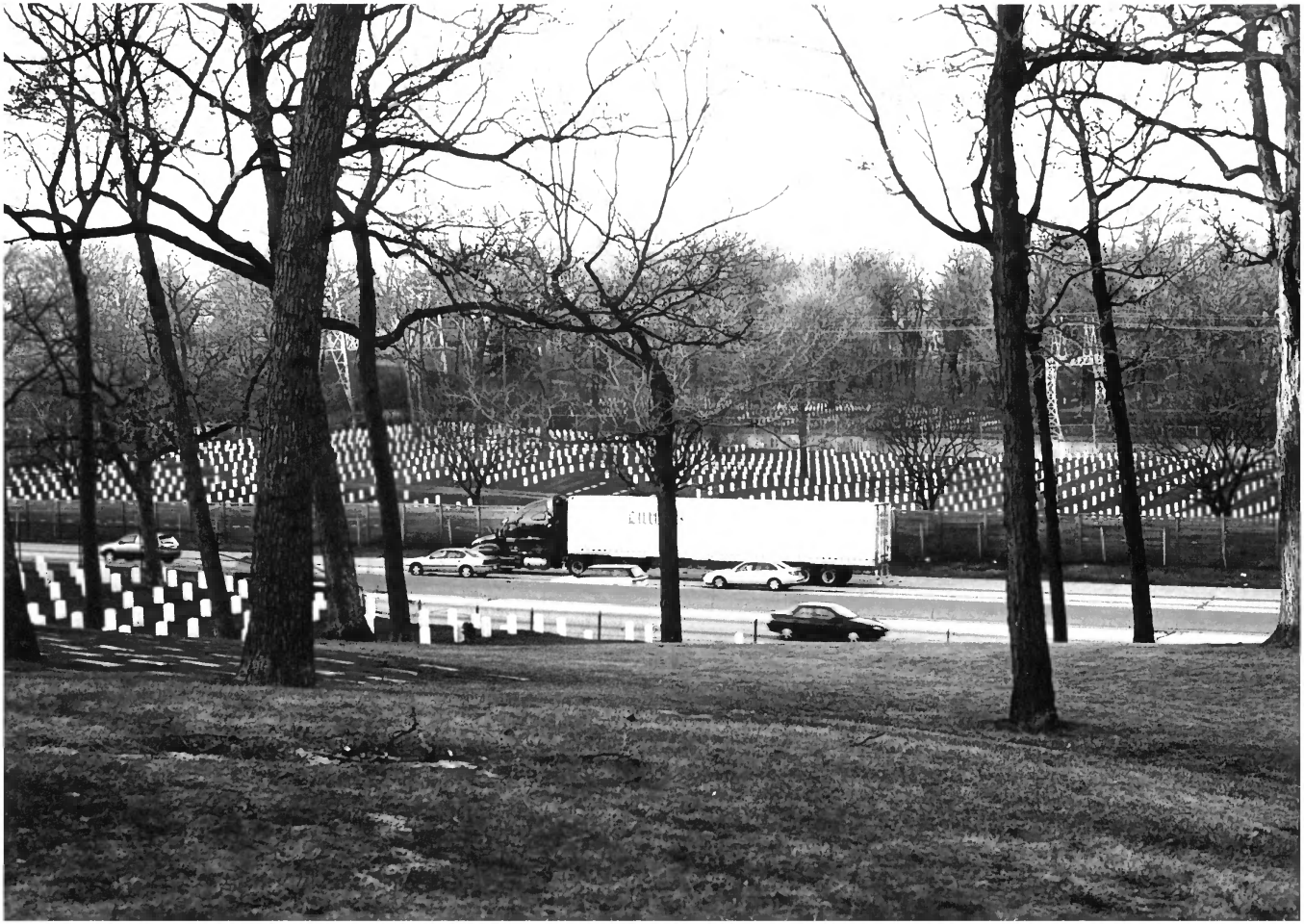

WOOD NATIONAL CEMETERY BI-SECTED BY I-94
NATIONAL SOLDIERS HOME HISTORIC DISTRICT
MILWAUKEE, WISCONSIN

PATRICIA A LYNCH
DECEMBER 20, 2004
SOLDIERS HOME FOUNDATION OFFICE

facing NORTH from WALKER DRIVE NEAR OB-3

S-1