EMILE DUPONT ROOFING COMPANY

Battery Street Historic District
Burlington, Vermont

Chittenden Co.

Credit: Clark Schoettle
Date: May, 1976

Negative filed at Vermont Division for Historic Preservation

Description: Dupont Building, Pomeroy House & Houses South On Battery Street (# 16, 15, 14, & 13) View - SE

Photograph 2 of 38

DEC 17 1976

NOV 2 1977

76A86 23A

PROPERTY OF THE NATIONAL REGISTER

VERMONT DIVISION FOR HISTORIC PRESERVATION
CO. CHITTENDEN TOWN BURLINGTON DATE 5/76
SUBJECT Dupont Pomeroy & Houses South of Battery Street #16, 15, 14, 13 VIEW SE
FILE # 76-A-86 CREDIT Clark Schoettle

VERMONT FRUIT CO.
Costs More
Worth
VERMONT FRUIT CO.
SUGAR FREE
diet-rite cola
Clicquot Club
CLICQUOT CLUB BOTTLING CO.

Battery Street Historic District
Burlington, Vermont

Chittenden Co.

Credit: Clark Schoettle
Date: May, 1976

Negative filed at Vermont Division for Historic Preservation

Description: Streetscape Battery Street, North of Maple (# 9, 8, 7, & 6) View - NE

Photograph 3 of 38

NOV 2 1977 DEC 17 1976

PROPERTY OF THE NATIONAL REGISTER

76A86 8A

VERMONT DIVISION FOR HISTORIC PRESERVATION

CO. CHITTENDEN TOWN BURLINGTON DATE 5/76

SUBJECT Streetscape Battery St north of Maple #9, 8, 7, 6.

VIEW NE

FILE # 76-A-86 CREDIT Clark Schoettle

RENOVATION PROJECT:
OFFICE SPACE
FAYETTE PROPERTIES
Costs
More

Battery Street Historic District
Burlington, Vermont

Credit: Clark Schoettle
Date: September, 1976

Chittenden County

Negative filed at Vermont Division for Historic Preservation

Description: Musicant Building (# 9), (# 8), Merchant's Bank (# 7)
View E

Photograph 4938

DEC 17 1976

NOV 2 1977

PROPERTY OF THE NATIONAL REGISTER

2

VERMONT DIVISION FOR HISTORIC PRESERVATION

CO. Chittenden TOWN Burlington DATE 9/76 (#8), Merchant's Bank (#7)
SUBJECT Musicant Bldg (#9), VIEW E
FILE # 76-A-355 CREDIT Clark Schoettle

LUNCH
Cola
THE LIGHTING CENTER
75
AKMAN
ELECTRIC
SUPPLY
ENTRANCE
ON SOUTH
CHAMPLAIN
PARKING

Battery Street Historic District
Burlington, Vermont

Credit: Clark Schoettle
Date: May, 1976

Chittenden County

Negative filed at Vermont Division for Historic Preservation

Description: 75, 81, 89 Maple Street (# 104, 103, & 102) View - SE

Photograph 5 of 38

DEC 17 1976

NOV 2 1977

PROPERTY OF THE NATIONAL REGISTER

VERMONT DIVISION FOR HISTORIC PRESERVATION

CO. Chittenden TOWN Burlington DATE 5/20/76

SUBJECT 75, 81, 89 Maple St. #104, 103, 102 VIEW SE

FILE # 76-A-79 CREDIT Clark Schoettle

STOP

Battery Street Historic District
Burlington, Vermont

Credit: Clark Schoettle Chittenden County
Date: May, 1976

Negative filed at Vermont Division for Historic Preservation

Description: View Down Maple (# 84-86, 46, & 35)
View - NW

Photograph 6 of 38

DEC 17 1976

NOV 2 1977

PROPERTY OF THE NATIONAL REGISTER

VERMONT DIVISION FOR HISTORIC PRESERVATION

CO. Chittenden TOWN Burlington DATE 5/20/76
SUBJECT View Down Maple VIEW NW #84-86, 46, 35
FILE # 76-A-82 CREDIT Clark Schoettle

BY 860

Battery Street Historic District
Burlington, Vermont

Credit: Clark Schoettle Chittenden Co.
Date: May, 1976

Negative filed at Vermont Division for Historic Preservation

Description: King Streetscape, G. King House foreground (# 80 & 81) View - SW

Photograph 7 of 38

DEC 17 1976

NOV 2 1977

16A86 33A

PROPERTY OF THE NATIONAL REGISTER

VERMONT DIVISION FOR HISTORIC PRESERVATION

CO. CHITTENDEN TOWN BURLINGTON DATE 5/76

SUBJECT King Streetscape G. King house foreground #80, 81 VIEW SW

FILE # 16-A-86 CREDIT Clark Schoettle

Laundromat

Battery Street Historic District
Burlington, Vermont

Chittenden Co.

Credit: Clark Schoettle
Date: May, 1976

Negative filed at Vermont Division for Historic Preservation

Description: King Street Streetscape, (# 41 & 64-66)
View - W

Photograph 8 of 30

DEC 17 1976

NOV 2 1977

PROPERTY OF THE NATIONAL REGISTER

VERMONT DIVISION FOR HISTORIC PRESERVATION

CO. Chittenden TOWN Burlington DATE 5/20/76
SUBJECT King St. Streetscape #41, 64-66 VIEW W
FILE # 76-A-79 CREDIT Clark Schoettle

VERMONT
FX 280

Battery Street Historic District
Burlington, Vermont

Credit: Clark Schoettle Chittenden County
Date: May, 1976

Negative filed at Vermont Division for Historic Preservation

Description: King Street Streetscape, (# 69, 68, 67, 66, & 65) View - SW

Photograph 9 of 38

DEC 17 1976

NOV 2 1977

PROPERTY OF THE NATIONAL REGISTER

VERMONT DIVISION FOR HISTORIC PRESERVATION

CO. Chittenden TOWN Burlington DATE 5/20/76 #69, 68, 67, 66, 65
SUBJECT King St Streetscape VIEW SW
FILE # 76-A-79 CREDIT Clark Schoettle

SCHOFFS

Battery Street Historic District
Burlington, Vermont

Credit: Clark Schoettle
Date: May, 1976

Chittenden County

Negative filed at Vermont Division for Historic Preservation

Description: 105 King & King Street, (# 60, 71, & 72) View - SW

Photograph 10 of 38

DEC 17 1976

NOV 2 1977

PROPERTY OF THE NATIONAL REGISTER

VERMONT DIVISION FOR HISTORIC PRESERVATION

CO. Chittenden TOWN Burlington DATE 5/20/76
SUBJECT 105 King & King St #60, 71, 72 VIEW SW
FILE # 76-A-75 CREDIT Clark Schoettle

Battery Street Historic District
Burlington, Vermont

Credit: Clark Schoettle Chittenden County
Date: May, 1976

Negative filed at Vermont Division for Historic Preservation

Description: From Maple NW Down St. Paul, (# 56-61)
View - NW

Photograph 11 of 38

DEC 17 1976

NOV 2 1977

PROPERTY OF THE NATIONAL REGISTER

PROPERTY OF THE NATIONAL REGISTER

VERMONT DIVISION FOR HISTORIC PRESERVATION
CO. Chittenden TOWN Burlington DATE 5/20/76 St. Paul #56-61
SUBJECT From Maple NW Down VIEW NW
FILE # 76-A-82 CREDIT Clark Schoettle

Battery Street Historic District
Burlington, Vermont

Credit: Clark Schoettle Chittenden County
Date: May, 1976

Negative filed at Vermont Division for Historic Preservation

Description: 42 King Street - Streetscape Down South Champlain (# 21) View - NW

Photograph 12 of 38

DEC 17 1976

NOV 2 1977

PROPERTY OF THE NATIONAL REGISTER

VERMONT DIVISION FOR HISTORIC PRESERVATION
CO. Chittenden TOWN Burlington DATE 5/76 South Champlain #21
SUBJECT 42 King Street - Streetscape down VIEW NW
FILE # 76-A-81 CREDIT CLARK SCHOETTLE

Battery Street Historic District
Burlington, Vermont

Credit: Clark Schoettle
Date: September, 1976

Chittenden County

Negative filed at Vermont Division for Historic Preservation

Description: The Ice House (Former Champlain Mattress Co.) (# 4)
View NW

Photograph 15 of 38

DEC 17 1976
NOV 2 1977

PROPERTY OF THE NATIONAL REGISTER

2

VERMONT DIVISION FOR HISTORIC PRESERVATION
CO. Chittenden TOWN Burlington DATE 9/76
SUBJECT The Ice House (Former Champlain Mattress Co.) (#4) VIEW NW
FILE # 76-A-355 CREDIT Clark Schoettle

GREEN MOUNTAIN POWER

Battery Street Historic District
Burlington, Vermont

Chittenden County

Credit: Clark Schoettle
Date: May, 1976

Negative filed at Vermont Division for Historic Preservation

Description: Green Mountain Power (# 5)
View - W

Photograph 16 of 38

DEC 17 1976

NOV 2 1977

PROPERTY OF THE NATIONAL REGISTER

VERMONT DIVISION FOR HISTORIC PRESERVATION
CO. Chittenden TOWN Burlington DATE 5/76
SUBJECT Green Mountain Power #5 VIEW W
FILE # 76-A-81 CREDIT CLARK SCHOETTLE

HOLLOWAYS
HOOKS
SPOONS
FISHING
TACKLE
&
FISHING
SUPPLIES
AMMUNITION
DATSUN

Battery Street Historic District
Burlington, Vermont

Credit: Clark Schoettle Chittenden County
Date: May, 1976

Negative filed at Vermont Division for Historic Preservation

Description: Pomeroy House, Battery Street, (# 13) View - NE

Photograph 17 of 38

DEC 17 1976

NOV 2 1977

76A86 16A

VERMONT DIVISION FOR HISTORIC PRESERVATION
CO. CHITTENDEN TOWN BURLINGTON DATE 5/76
SUBJECT Pomeroy House, Battery Street #13
FILE # 76-A-86 VIEW NE
CREDIT Clark Schoettle

PROPERTY OF THE NATIONAL REGISTER

Battery Street Historic District
Burlington, Vermont

Credit: Clark Schoettle Chittenden County
Date: May, 1976

Negative filed at Vermont Division for Historic Preservation

Description: House North of Pomeroy, Battery Street, (# 15, 14, & 13) View - SE

Photograph 18 of 38

DEC 17 1976
NOV 2 1977

76 A 86 18A

VERMONT DIVISION FOR HISTORIC PRESERVATION

CO. CHITTENDEN TOWN BURLINGTON DATE 5/76

SUBJECT House north of Pomeroy Battery Street # 15, 14, 13 VIEW SE

FILE # 76-A-86 CREDIT Clark Schoettle

PROPERTY OF THE NATIONAL REGISTER

Battery Street Historic District
Burlington, Vermont

Credit: Clark Schoettle
Date: May, 1976

Chittenden County

Negative filed at Vermont Division for Historic Preservation

Description: Carriage Works (# 19)
View - NW

Photograph 19 of 38

DEC 17 1976

NOV 2 1977

VERMONT DIVISION FOR HISTORIC PRESERVATION

CO. Chittenden TOWN Burlington DATE 5/76
SUBJECT Carriage Works #19 VIEW NW
FILE # 76-A-81 CREDIT Clark Schoettle

PROPERTY OF THE NATIONAL REGISTER

Battery Street Historic District
Burlington, Vermont

Credit: Clark Schoettle Chittenden County
Date: May, 1976

Negative filed at Vermont Division for Historic Preservation

Description: 151 South Champlain Street, (# 24)
View - SW

Photograph 20 of 38

DEC 17 1976

NOV 2 1977

VERMONT DIVISION FOR HISTORIC PRESERVATION
CO. Chittenden TOWN Burlington DATE 5/76
SUBJECT 151 South Champlain Street #24 VIEW SW
FILE # 26-A-81 CREDIT CLARK SCHOETTLE

PROPERTY OF THE NATIONAL REGISTER

364L

Battery Street Historic District
Burlington, Vermont

Credit: Clark Schoettle Chittenden County
Date: May, 1976

Negative filed at Vermont Division for Historic Preservation

Description: House 194 South Champlain Street (# 27) View - NE

Photograph 21 of 38

DEC 17 1976

NOV 2 1977

76A86 5A

PROPERTY OF THE NATIONAL REGISTER

VERMONT DIVISION FOR HISTORIC PRESERVATION

Chittenden TOWN Burlington DATE 5/76
ECT House 194 South Champlain Street #27
VIEW NE
76-A-86 CREDIT Clark Schoettle

Battery Street Historic District
Burlington, Vermont

Credit: Clark Schoettle
Date: May, 1976

Chittenden County

Negative filed at Vermont Division for Historic Preservation

Description: Houses 46 King Street & Building, W (# 32 & 69) View - NE

Photograph 22 of 38

DEC 17 1976

NOV 2 1977

76A86 1A

VERMONT DIVISION FOR HISTORIC PRESERVATION

CO: CHITTENDEN TOWN BURLINGTON DATE 5/76
SUBJECT Houses 46 King Street & Bldg. W # ~~32~~ 33, 34, 69 VIEW NE
FILE # 76-A-86 CREDIT Clark Schoettle

PROPERTY OF THE NATIONAL REGISTER

Battery Street Historic District
Burlington, Vermont

Chittenden County

Credit: Clark Schoettle
Date: May, 1976

Negative filed at Vermont Division for Historic Preservation

Description: 94-106 Maple Street, (Row House)
(# ~~33~~) View - NW

Photograph 23 of 38 #35 Lebovich 6/27/77

DEC 17 1976

NOV 2 1977

PROPERTY OF THE NATIONAL REGISTER

VERMONT DIVISION FOR HISTORIC PRESERVATION
CO. Chittenden TOWN Burlington DATE 5/20/76
SUBJECT 94-106 Maple St. (Row House) #35 VIEW NW
FILE # 76-A-79 CREDIT Clark Schoettle

Battery Street Historic District
Burlington, Vermont

Chittenden County

Credit: Clark Schoettle
Date: May, 1976

Negative filed at Vermont Division for Historic Preservation

Description: 157-159 Pine Street, Double House, (# 43) View - NW

Photograph 24 of 38

DEC 17 1976

NOV 2 1977

PROPERTY OF THE NATIONAL REGISTER

VERMONT DIVISION FOR HISTORIC PRESERVATION
CO Chittenden TOWN Burlington DATE 5/20/76
SUBJECT 157-159 Pine St Double House VIEW NW #43

KING ST

Battery Street Historic District
Burlington, Vermont

Credit: Clark Schoettle Chittenden County
Date: May, 1976

Negative filed at Vermont Division for Historic Preservation

Description: 168 Pine Street (# 54)
View - NE

Photograph 25 of 38

DEC 17 1976

NOV 2 1977

PROPERTY OF THE NATIONAL REGISTER

VERMONT DIVISION FOR HISTORIC PRESERVATION
CO. Chittenden TOWN Burlington DATE 5/20/76
SUBJECT 168 Pine St #54 VIEW NE
FILE # 76-A-79 CREDIT Clark Schoettle

Battery Street Historic District
Burlington, Vermont

Chittenden County

Credit: Clark Schoettle
Date: May, 1976

Negative filed at Vermont Division for Historic Preservation

Description: 160 Pine Street (# 55)
View - SE

Photograph 26 of 38

DEC 17 1976

NOV 2 1977

PROPERTY OF THE NATIONAL REGISTER

VERMONT DIVISION FOR HISTORIC PRESERVATION
CO. Chittenden TOWN Burlington DATE 5/20/76
SUBJECT 160 Pine #55 VIEW SE
FILE # 76-A-79 CREDIT Clark Schoettle

161-167
PROFESSIONAL BUILDING

Battery Street Historic District
Burlington, Vermont

Credit: Clark Schoettle
Date: May, 1976 Chittenden Co.

Negative filed at Vermont Division for Historic Preservation

Description: 161-167 St. Paul Street (# 61)
View - NW

Photograph 27 of 38

DEC 17 1976

NOV 2 1977

PROPERTY OF THE NATIONAL REGISTER

VERMONT DIVISION FOR HISTORIC PRESERVATION
CO. Chittenden TOWN Burlington DATE 5/20/76
SUBJECT 161-167 St. Paul #61 VIEW NW
FILE # 76-A-75 CREDIT Clark Schoettle

Battery Street Historic District
Burlington, Vermont

Credit: Clark Schoettle
Date: May, 1976 Chittenden Co.

Negative filed at Vermont Division for Historic Preservation

Description: 103-97 King Street (# 71)
View - S

Photograph 28 of 38

DEC 17 1976

NOV 2 1977

PROPERTY OF THE NATIONAL REGISTER

VERMONT DIVISION FOR HISTORIC PRESERVATION
CO. Chittenden TOWN Burlington DATE 5/20/76
SUBJECT 103-97 King #71 VIEW S
FILE # 76-A-75 CREDIT Clark Schoettle

Battery Street Historic District
Burlington, Vermont

Credit: Clark Schoettle
Date: May, 1976

Chittenden Co.

Negative filed at Vermont Division for Historic Preservation

Description: 89 Maple Street, House (# 102)
View - SW

Photograph 30 of 38

DEC 17 1976

NOV 8 1977

PROPERTY OF THE NATIONAL REGISTER

VERMONT DIVISION FOR HISTORIC PRESERVATION
CO. Chittenden TOWN Burlington DATE 5/20/76
SUBJECT 89 Maple House #102 VIEW SW
FILE # 76-A-79 CREDIT Clark Schoettle

THE LIGHTING CENTER
75
SAKMAN
ELECTRIC
SUPPLY
ENTRANCE
ON SOUTH
CHAMPLAIN
PARKING

Battery Street Historic District
Burlington, Vermont

Credit: Clark Schoettle
Date: May, 1976

Chittenden Co.

Negative filed at Vermont Division for Historic Preservation

Description: Arbuckles (now lighting center) (# 104) 75 Maple Street and present Freeman, French, & Freeman Office (# 103) east of Arbuckles View - SE

Photograph 31 of 38

NOV 2 1977

DEC 17 1976

PROPERTY OF THE NATIONAL REGISTER

76A 86 25A

VERMONT DIVISION FOR HISTORIC PRESERVATION

CO. CHITTENDEN TOWN BURLINGTON DATE 5/76

SUBJECT Arbuckles (now lighting center) #104 75 Maple St. and present Freeman, French & Freeman Office #103 east of Arbuckles VIEW SE

FILE # 76-A-86 CREDIT Clark Schoettle

GREEN MOUNTAIN
STORAGE COMPANY INC
PUBLIC WAREHOUSE
PUBLIC SERVICE
PAPER
BURLINGTON GROCERY
CHEVROLET

Battery Street Historic District
Burlington, Vermont

Credit: Clark Schoettle Chittenden Co.
Date: May, 1976

Negative filed at Vermont Division for Historic Preservation

Description: Burlington Grocery (now Public Service Paper) (# 106) - Maple Street
View - SE

Photograph 32 of 38

DEC 17 1976

NOV 2 1977

76 A 86 30A

PROPERTY OF THE NATIONAL REGISTER

VERMONT DIVISION FOR HISTORIC PRESERVATION
COUNTY CHITTENDEN TOWN BURLINGTON DATE 5/26
SUBJECT Burlington Grocery (now Public Service Paper) #106 - Maple Street VIEW SE
FILM # 76-A-86 CREDIT Clark Schoettle

HAGAR HARDWARE & PAINT CO.
NAPA
AUTOMOTIVE SUPPLY
AND
MACHINE SHOP
HAGAR HARDWARE & PAINT CO.

Battery Street Historic District
Burlington, Vermont

Chittenden Co.

Credit: Clark Schoettle
Date: September, 1976

Negative filed at Vermont Division for Historic Preservation

Description: Hagar Hardware & Paint (# 110)
View NE

Photograph 33 of 38

DEC 17 1976

NOV 2 1977

PROPERTY OF THE NATIONAL REGISTER

VERMONT DIVISION FOR HISTORIC PRESERVATION
CO. Chittenden TOWN Burlington DATE 9/76 Paint (#110)
SUBJECT Hagar Hardware & VIEW NE
FILE # 76-A-355 CREDIT Clark Schoettle

2

PROPERTY OF THE NATIONAL REGISTER

76-A-355

NOV 2 1977

NPS Number

Title: [redacted] Battery Street Historic District

Loc. Chittenden Co., VT

34 of 38

Battery St. Historic District, Burlington, VT
116 Officer's Cottage - Interior

JUL 9 1977

NOV 2 1977

PROPERTY OF THE NATIONAL REGISTER

76-A-355

NOV 2 1977

NPS Number

Title: Battery Street Historic District

Loc. Chittenden Co, VT

#35 of 38

Battery St. Historic District - Burlington, VT
#109 Fraternal Order of Eagles

JUL 9 1977

DOE

NOV 2 1977

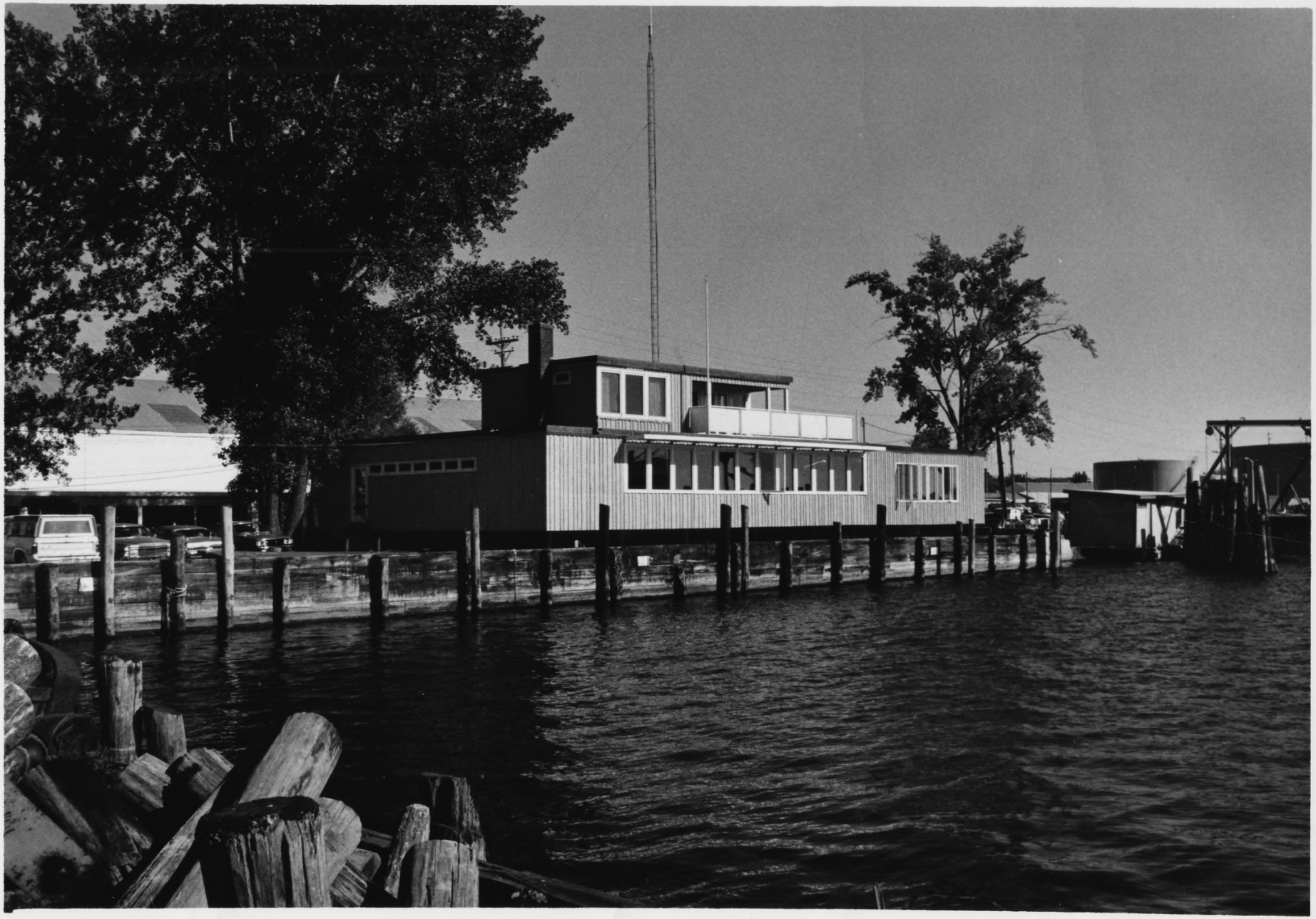

PROPERTY OF THE NATIONAL REGISTER

76-A-355

NPS Number ~~NOV 2 1977~~

Title: Battery Street Historic District # 36 of 38

Loc. Chittenden Co, VT

Battery St. Historic District, Burlington, VT
#114 - Office Building - intrusion

JUL 9 1977

DOE NOV 2 1977

DANGER
KEEP OFF

PROPERTY OF THE NATIONAL REGISTER

76-A-355

NOV 2 1977

NPS Number

Title: Battery Street Historic District #27 of 38

Loc. Chittenden Co. VT

Battery St. Historic District - Burlington, VT
#113 Restaurant, King St. Dock - intrusion

JUL 9 1977

DOE NOV 2 1977

WOODBURY LUMBER CORP
We Sell So Much
BECAUSE WE SELL
FOR LESS
True Value

PROPERTY OF THE NATIONAL REGISTER

76-A-355

NOV 2 1977

NPS Number

Title: Battery Street Historic District # 38 of 38

Loc. Chittenden Co, VT

Battery St. Historic District
Burlington, VT
118, 119, 120 - Woodbury Lumber Co. - intrusions

JUL 9 1977

DOE NOV 2 1977