



Battery Street Historic District
Burlington, Vermont

Credit: Clark Schoettle

Chittenden Co.

Date: May, 1976

Negative filed at Vermont Division for Historic
Preservation

Description: Dupont Building, Pomeroy House &
Houses South On Battery Street
(# 16, 15, 14, & 13) View - SE

Photograph *2 of 38*

DEC 17 1976

NOV 2 1977

76A86 23A

PROPERTY OF THE NATIONAL REGISTER

VERMONT DIVISION FOR HISTORIC PRESERVATION

CO. CHITTENDEN TOWN BURLINGTON DATE 5/6
SUBJECT Dupont Pomeroy & houses south of Battery Street # 16, 15, 14, 13
FILE # 76-A-86 CREDIT Clark Schoettle
VIEW SE



Battery Street Historic District
Burlington, Vermont

Credit: Clark Schoettle

Date: May, 1976

Chittenden Co.

Negative filed at Vermont Division for Historic
Preservation

Description: Streetscape Battery Street, North of
Maple (# 9, 8, 7, & 6) View - NE

Photograph *3 of 30*

NOV 2 1977

DEC 17 1976

PROPERTY OF THE NATIONAL REGISTER

76A86 8A

VERMONT DIVISION FOR HISTORIC PRESERVATION

CO. CHITTENDEN TOWN BURLINGTON DATE 5/76 Maple #9, 8, 7, 6.
SUBJECT Streetscape Battery St. north of VIEW NE
FILE # 76-A-86 CREDIT Clark Schoettle



Battery Street Historic District
Burlington, Vermont

Credit: Clark Schoettle
Date: September, 1976

Chittenden County

Negative filed at Vermont Division for Historic
Preservation

Description: Musicant Building (# 9), (# 8),
Merchant's Bank (# 7)
View E

Photograph

4738

DEC 17 1976

NOV 2 1977

PROPERTY OF THE NATIONAL REGISTER

VERMONT DIVISION FOR HISTORIC PRESERVATION

CO. *Chittenden* TOWN *Burlington* DATE *9/76* (*#8*), *Merchant's Bank*
SUBJECT *Musicant Bldg (#9)*, VIEW *E* (*#7*)

FILE # *76-A-355* CREDIT *Clark Schoettle*

2



Battery Street Historic District
Burlington, Vermont

Credit: Clark Schoettle
Date: May, 1976

Chittenden County

Negative filed at Vermont Division for Historic
Preservation

Description: 75, 81, 89 Maple Street (# 104, 103, &
102) View - SE

Photograph

5 of 38

DEC 17 1976

NOV 2 1977

PROPERTY OF THE NATIONAL REGISTER

VERMONT DIVISION FOR HISTORIC PRESERVATION

CO. *Chittenden* TOWN *Burlington* DATE *5/20/76*
SUBJECT *75, 81, 89 Maple St. #104* VIEW *103 SE*
FILE # *76-A-79* CREDIT *Clark Schoettle*



Battery Street Historic District
Burlington, Vermont

Credit: Clark Schoettle
Date: May, 1976

Chittenden County

Negative filed at Vermont Division for Historic
Preservation

Description: View Down Maple (# 84-86, 46, & 35)
View - NW

Photograph *6 of 38*

DEC 17 1976

NOV 2 1977

PROPERTY OF THE NATIONAL REGISTER

VERMONT DIVISION FOR HISTORIC PRESERVATION

CO. *Chittenden* TOWN *Burlington* DATE *5/20/76*
SUBJECT *View Down Maple* VIEW *NW* #84-86, 46, 35
FILE # *76-A-82* CREDIT *Clark Schoettle*



Battery Street Historic District
Burlington, Vermont

Credit: Clark Schoettle
Date: May, 1976

Chittenden Co.

Negative filed at Vermont Division for Historic
Preservation

Description: King Streetscape, G. King House
foreground (# 80 & 81) View - SW

Photograph *7 of 38*

DEC 17 1976

NOV 2 1977

16A86 33A

PROPERTY OF THE NATIONAL REGISTER

VERMONT DIVISION FOR HISTORIC PRESERVATION

CO. CHITTENDEN TOWN BURLINGTON DATE 5/76 house foreground # 80, 81
SUBJECT King Streetscape VIEW SW
FILE # 76A-86 CREDIT Clark Schoettle



Battery Street Historic District
Burlington, Vermont

Credit: Clark Schoettle
Date: May, 1976

Chittenden Co.

Negative filed at Vermont Division for Historic
Preservation

Description: King Street Streetscape, (# 41 & 64-66)
View - W

Photograph *8730*

DEC 17 1976

NOV 2 1977

PROPERTY OF THE NATIONAL REGISTER

VERMONT DIVISION FOR HISTORIC PRESERVATION

CO. *Chittenden* TOWN *Burlington* DATE *5/20/76*
SUBJECT *King St. Streetscape #41, 64-66* VIEW *W*
FILE # *76-A-79* CREDIT *Clark Schoettle*



Battery Street Historic District
Burlington, Vermont

Credit: Clark Schoettle
Date: May, 1976

Chittenden County

Negative filed at Vermont Division for Historic
Preservation

Description: King Street Streetscape, (# 69, 68, 67,
66, & 65) View - SW

Photograph *9738* ..

DEC 17 1976

NOV 2 1977

PROPERTY OF THE NATIONAL REGISTER

VERMONT DIVISION FOR HISTORIC PRESERVATION

CO. *Chittenden* TOWN *Burlington* DATE *5/20/76*
SUBJECT *King St Streetscape* VIEW *SW* #*69, 68, 67, 66, 65*
FILE # *76-A-79* CREDIT *Clark Schoettle*



Battery Street Historic District
Burlington, Vermont

Credit: Clark Schoettle
Date: May, 1976

Chittenden County

Negative filed at Vermont Division for Historic
Preservation

Description: 105 King & King Street, (# 60, 71, &
72) View - SW

Photograph *10 738*

DEC 17 1976

NOV 2 1977

PROPERTY OF THE NATIONAL REGISTER

VERMONT DIVISION FOR HISTORIC PRESERVATION

CO. *Chittenden* TOWN *Burlington* DATE *5/20/76*
SUBJECT *105 King & King St #60* VIEW *75 73 SW*
FILE # *76-A-75* CREDIT *Clark Schoettle*



Battery Street Historic District
Burlington, Vermont

Credit: Clark Schoettle
Date: May, 1976

Chittenden County

Negative filed at Vermont Division for Historic
Preservation

Description: From Maple NW Down St. Paul, (# 56-61)
View - NW

Photograph

11 of 38

DEC 17 1976

NOV 2 1977

PROPERTY OF THE NATIONAL REGISTER
PROPERTY OF THE NATIONAL REGISTER

VERMONT DIVISION FOR HISTORIC PRESERVATION

CO. *Chittenden* TOWN *Burlington* DATE *5/20/76* *St. Paul* #56-61
SUBJECT *From Maple NW Down* VIEW *NW*
FILE # *76-A-82* CREDIT *Clark Schoettle*



Battery Street Historic District
Burlington, Vermont

Credit: Clark Schoettle *Chittenden County*
Date: May, 1976

Negative filed at Vermont Division for Historic
Preservation

Description: 42 King Street - Streetscape Down
South Champlain (# 21) View - NW

Photograph *12 7.38*

DEC 17 1976

NOV 2 1977

VERMONT DIVISION FOR HISTORIC PRESERVATION

CO. *Chittenden* TOWN *Burlington* DATE *5/76*
SUBJECT *42 King Street - Streetscape* VIEW *down South Champlain #21*
FILE # *76-A-81* CREDIT *CLARK SCHOETTLE*

PROPERTY OF THE NATIONAL REGISTER



Battery Street Historic District
Burlington, Vermont

Credit: Clark Schoettle
Date: September, 1976

Chittenden County

Negative filed at Vermont Division for Historic
Preservation

Description: The Ice House (Former Champlain
Mattress Co.) (# 4)
View NW

Photograph *157 38*

DEC 17 1976

NOV 2 1977

PROPERTY OF THE NATIONAL REGISTER

VERMONT DIVISION FOR HISTORIC PRESERVATION

Chittenden TOWN *Burlington* DATE *9/76* *Champlain* *Mattress*
SUBJECT *The Ice House (Former* VIEW *NW* *Co.) (#4)*
FILE # *76-A-355* CREDIT *Clark Schoettle*



Battery Street Historic District
Burlington, Vermont

Credit: Clark Schoettle
Date: May, 1976

Chittenden County

Negative filed at Vermont Division for Historic
Preservation

Description: Green Mountain Power (# 5)
View - W

Photograph *16 of 38*

DEC 17 1976

NOV 2 1977

PROPERTY OF THE NATIONAL REGISTER

VERMONT DIVISION FOR HISTORIC PRESERVATION

CO. *Chittenden* TOWN *Burlington* DATE *5/76*
SUBJECT *Green Mountain Power #5* VIEW *W*
FILE # *76-A-81* CREDIT *CLARK SCHOETTLE*



1974
HOLLOWAYS FISHING TACKLE & SUPPLIES
DATSUN PICKUP TRUCK
1974

Battery Street Historic District
Burlington, Vermont

Credit: Clark Schoettle *Chittenden County*
Date: May, 1976

Negative filed at Vermont Division for Historic
Preservation

Description: Pomeroy House, Battery Street,
(# 13) View - NE

Photograph *17938*

DEC 17 1976

NOV 2 1977

76A86 16A

VERMONT DIVISION FOR HISTORIC PRESERVATION

CO. *CHITTENDEN* TOWN *BURLINGTON* DATE *5/76*
SUBJECT *Pomeroy House, Battery Street* #13
VIEW *NE*
FILE # *76-A-86* CREDIT *Clark Schoettle*

PROPERTY OF THE NATIONAL REGISTER



WINDY HAZEL WALK

3/1/81

Battery Street Historic District
Burlington, Vermont

Credit: Clark Schoettle
Date: May, 1976

Chittenden County

Negative filed at Vermont Division for Historic
Preservation

Description: House North of Pomeroy, Battery Street,
(# 15, 14, & 13) View - SE

Photograph 18 of 38

DEC 17 1976

NOV 2 1977

76 A86 18A

VERMONT DIVISION FOR HISTORIC PRESERVATION

CO. CHITTENDEN TOWN BURLINGTON DATE 5/76
SUBJECT House north of Pomeroy Street # 15, 14, 13
VIEW SE
FILE # 76-A-86 CREDIT Clark Schoettle

PROPERTY OF THE NATIONAL REGISTER



Battery Street Historic District
Burlington, Vermont

Credit: Clark Schoettle
Date: May, 1976

Chittenden County

Negative filed at Vermont Division for Historic
Preservation

Description: Carriage Works (# 19)
View - NW

Photograph 19 738

DEC 17 1976

NOV 2 1977

VERMONT DIVISION FOR HISTORIC PRESERVATION

CO. Chittenden TOWN Burlington DATE 5/76
SUBJECT Carriage Works #19 VIEW NW
FILE # 76-7-81 CREDIT Clark Schoettle

PROPERTY OF THE NATIONAL REGISTER



Battery Street Historic District
Burlington, Vermont

Credit: Clark Schoettle
Date: May, 1976

Chittenden County

Negative filed at Vermont Division for Historic
Preservation

Description: 151 South Champlain Street, (# 24)
View - SW

Photograph *20938*

DEC 17 1976

NOV 2 1977

VERMONT DIVISION FOR HISTORIC PRESERVATION

CO. *Chittenden* TOWN *Burlington* DATE *5/76*
SUBJECT *151 South Champlain Street #24* VIEW *SW*
FILE # *76-A-81* CREDIT *CLARK SCHOETTLE*

PROPERTY OF THE NATIONAL REGISTER



Washington State University
E-103
1964

Battery Street Historic District
Burlington, Vermont

Credit: Clark Schoettle
Date: May, 1976

Chittenden County

Negative filed at Vermont Division for Historic
Preservation

Description: House 194 South Champlain Street
(# 27) View - NE

Photograph *21g 38*

DEC 17 1976

NOV 2 1977

76A86 5A

PROPERTY OF THE NATIONAL REGISTER

VERMONT DIVISION FOR HISTORIC PRESERVATION

Chittenden TOWN *Burlington* DATE *5/76*
OBJECT *House 194 South Champlain Street* #27
NE
76-A-86 CREDIT *Clark Schoettle*



MONROE COUNTY ARCHIVES

.....

.....

.....

.....

Battery Street Historic District
Burlington, Vermont

Credit: Clark Schoettle
Date: May, 1976

Chittenden County

Negative filed at Vermont Division for Historic
Preservation

Description: Houses 46 King Street & Building,
W (# 32 & 69) View - NE

Photograph *22 of 38*

DEC 17 1976

NOV 2 1977

76 A 86 1A

VERMONT DIVISION FOR HISTORIC PRESERVATION

CO: CHITTENDEN TOWN BURLINGTON DATE 5/76
SUBJECT Houses 46 King Street & Bldg. W # 32, 33, 34, 69 VIEW NE
FILE # 76-A-86 CREDIT Clark Schoettle

PROPERTY OF THE NATIONAL REGISTER



Battery Street Historic District
Burlington, Vermont

Credit: Clark Schoettle
Date: May, 1976

Chittenden County

Negative filed at Vermont Division for Historic
Preservation

Description: 94-106 Maple Street, (Row House)
(# 33) View - NW

Photograph 23 of ^{#35} 38 Lebovich
6/27/77
DEC 17 1976

NOV 2 1977

PROPERTY OF THE NATIONAL REGISTER

VERMONT DIVISION FOR HISTORIC PRESERVATION

CO. Chittenden TOWN Burlington DATE 5/20/76
SUBJECT 94-106 Maple St. (Row House) VIEW NW #35
FILE # 76-A-79 CREDIT Clark Schoettle



Battery Street Historic District
Burlington, Vermont

Credit: Clark Schoettle

Date: May, 1976

Chittenden County

Negative filed at Vermont Division for Historic
Preservation

Description: 157-159 Pine Street, Double House,
(# 43) View - NW

Photograph *24 of 38*

DEC 17 1976

NOV 2 1977

PROPERTY OF THE NATIONAL REGISTER

VERMONT DIVISION FOR HISTORIC PRESERVATION

CO *Chittenden* TOWN *Burlington* DATE *5/20/76*
SUBJECT *157-159 Pine St Double House* VIEW *NW* #43



Battery Street Historic District
Burlington, Vermont

Credit: Clark Schoettle
Date: May, 1976

Chittenden County

Negative filed at Vermont Division for Historic
Preservation

Description: 168 Pine Street (# 54)
View - NE

Photograph *25 of 38*

DEC 17 1976

NOV 2 1977

PROPERTY OF THE NATIONAL REGISTER

VERMONT DIVISION FOR HISTORIC PRESERVATION

CO. *Chittenden* TOWN *Burlington* DATE *5/20/76*
SUBJECT *168 Pine St #54* VIEW *NE*
FILE # *76-A-79* CREDIT *Clark Schoettle*



Battery Street Historic District
Burlington, Vermont

Credit: Clark Schoettle

Date: May, 1976

Chittenden County

Negative filed at Vermont Division for Historic
Preservation

Description: 160 Pine Street (# 55)
View - SE

Photograph

26 of 38

DEC 17 1976

NOV 2 1977

PROPERTY OF THE NATIONAL REGISTER

VERMONT DIVISION FOR HISTORIC PRESERVATION

co. *Chittenden* TOWN *Burlington* DATE *5/20/76*
SUBJECT *160 Pine* # *55* VIEW *SE*
FILE # *76-A-79* CREDIT *Clark Schoettle*



Battery Street Historic District
Burlington, Vermont

Credit: Clark Schoettle
Date: May, 1976

Chittenden Co.

Negative filed at Vermont Division for Historic
Preservation

Description: 161-167 St. Paul Street (# 61)
View - NW

Photograph *27 738*

DEC 17 1976

NOV 2 1977

PROPERTY OF THE NATIONAL REGISTER

VERMONT DIVISION FOR HISTORIC PRESERVATION

CO. *Chittenden* TOWN *Burlington* DATE *5/20/76*
SUBJECT *161-167 St. Paul #61* VIEW *NW*
FILE # *76-A-75* CREDIT *Clark Schoettle*



Battery Street Historic District
Burlington, Vermont

Credit: Clark Schoettle
Date: May, 1976

Chittenden Co.

Negative filed at Vermont Division for Historic
Preservation

Description: 103-97 King Street (# 71)
View - S

Photograph *28 of 38*

DEC 17 1976

NOV 2 1977

PROPERTY OF THE NATIONAL REGISTER

VERMONT DIVISION FOR HISTORIC PRESERVATION

CO. *Chittenden* TOWN *Burlington* DATE *5/20/76*
SUBJECT *103-97 King # 71* VIEW *S*
FILE # *76-A-75* CREDIT *Clark Schoettle*



Battery Street Historic District
Burlington, Vermont

Credit: Clark Schoettle
Date: May, 1976

Chittenden Co.

Negative filed at Vermont Division for Historic
Preservation

Description: 89 Maple Street, House (# 102)
View - SW

Photograph

30 of 38

DEC 17 1976

NOV 2 1977

PROPERTY OF THE NATIONAL REGISTER

VERMONT DIVISION FOR HISTORIC PRESERVATION

CO. *Chittenden* TOWN *Burlington* DATE *5/20/76*

SUBJECT *89 Maple House #102* VIEW *SW*

FILE # *76-A-79* CREDIT *Clark Schoettle*



THE LIGHTING CENTER

75

SAKMAN
ELECTRIC
SUPPLY
ENTRANCE
ON SOUTH
CHAMPLAIN
PARKING

NCH

Battery Street Historic District
Burlington, Vermont

Credit: Clark Schoettle
Date: May, 1976

Chittenden Co.

Negative filed at Vermont Division for Historic
Preservation

Description: Arbuckles (now lighting center) (# 104)
75 Maple Street and present Freeman,
French, & Freeman Office (# 103)
east of Arbuckles View - SE

Photograph *31 of 38*
NOV 2 1977

DEC 17 1976

PROPERTY OF THE NATIONAL REGISTER

76A 86 25A

VERMONT DIVISION FOR HISTORIC PRESERVATION

CO. CHITTENDEN TOWN BURLINGTON DATE 5/76
SUBJECT Arbuckles (now lighting center) VIEW SE
FILE # 76-A-86 CREDIT Clark Schoettle

#104 75 Maple St. and present
Freeman, French & Freeman
office #103 east of Arbuckles



GREEN MOUNTAIN
STORAGE COMPANY INC.
PUBLIC WAREHOUSE

PUBLIC SERVICE PAPER CO

BURLINGTON GROCERY

PAPER CO

CHEVROLET

CHEVROLET

Battery Street Historic District
Burlington, Vermont

Credit: Clark Schoettle
Date: May, 1976

Chittenden Co.

Negative filed at Vermont Division for Historic
Preservation

Description: Burlington Grocery (now Public Service
Paper) (# 106) - Maple Street
View - SE

Photograph *32 738*

DEC 17 1976

NOV 2 1977

76 A 86 30A

PROPERTY OF THE NATIONAL REGISTER

VERMONT DIVISION FOR HISTORIC PRESERVATION

CO: *CHITTENDEN* TOWN *BURLINGTON*

DATE *5/26*

SUB: *Burlington Grocery* (now *Public Service Paper*) #106-*Maple Street*
VIEW *SE*

FILE # *76-A-86* CREDIT *Clark Schoettle*



Battery Street Historic District
Burlington, Vermont

Chittenden Co.

Credit: Clark Schoettle

Date: September, 1976

Negative filed at Vermont Division for Historic
Preservation

Description: Hagar Hardware & Paint (# 110)
View NE

Photograph *33 of 38*

DEC 17 1976

NOV 2 1977

PROPERTY OF THE NATIONAL REGISTER

VERMONT DIVISION FOR HISTORIC PRESERVATION

CO. *Chittenden* TOWN *Burlington* DATE *9/76* *Paint (#110)*
SUBJECT *Hagar Hardware & Paint* VIEW *NE*
FILE # *76-A-355* CREDIT *Clark Schoettle*

2



PROPERTY OF THE NATIONAL REGISTER

76-A-355

NOV 2 1977
NPS Number _____
Title:  Battery Street
Historic District # 34 of 38
Loc. Chittenden Co., VT

Battery St. Historic District, Burlington, VT
116 Officer's Cottage - Interview

JUL 9 1977

NOV 2 1977



PROPERTY OF THE NATIONAL REGISTER

76-A-355

NOV 2 1977

NPS Number

Title:

Battery Street

Historic District

Loc.

Chittenden Co, VT

35 of 38

Battery St. Historic District - Burlington, VT
109 Fraternal Order of Eagles

JUL 9 1977

DOE
NOV 2 1977

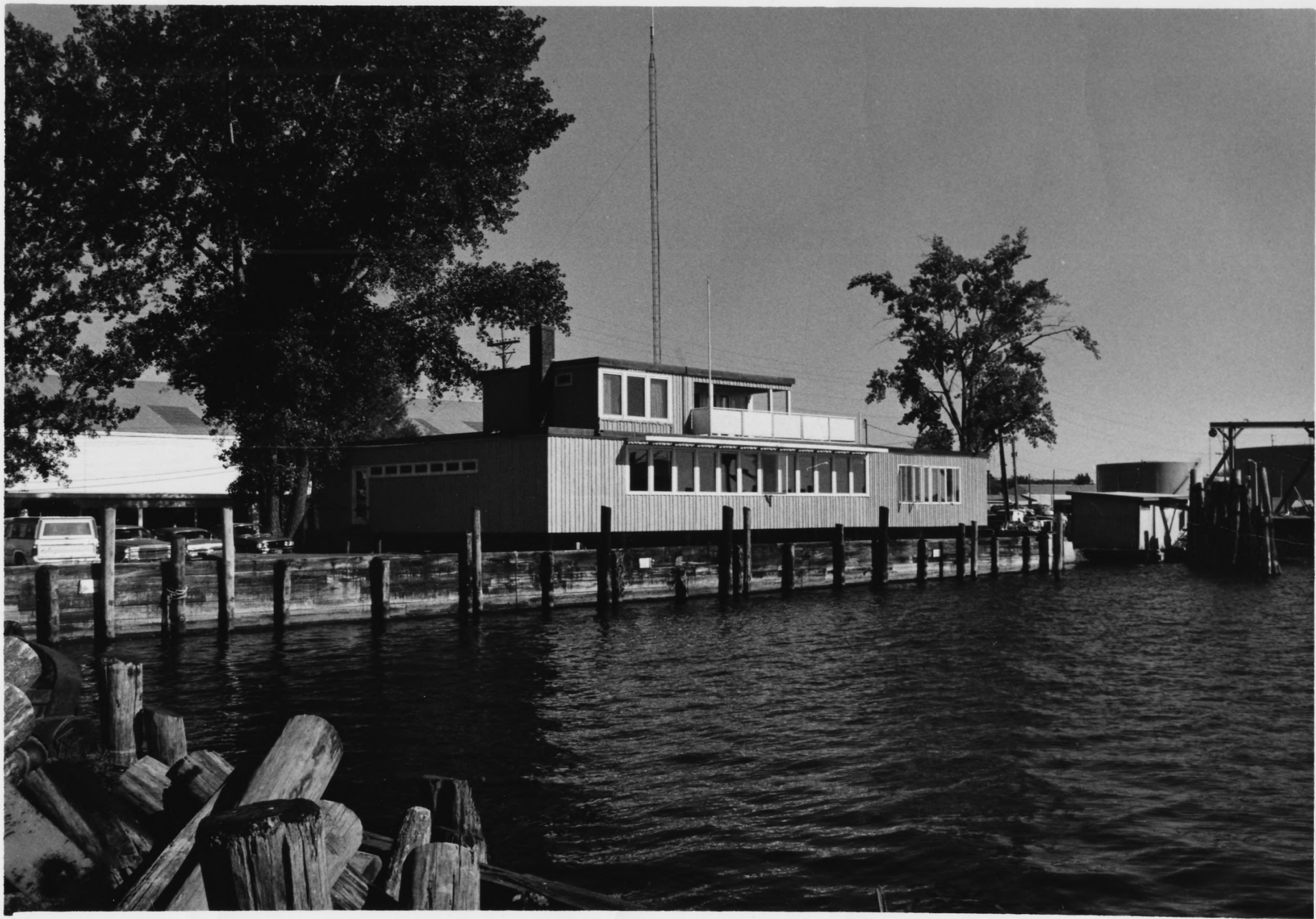

PROPERTY OF THE NATIONAL REGISTER

76-A-355

NPS Number NOV 2 1977

Title:

Battery Street
Historic District
Chittenden Co, VT

Loc.

36 of 38

Battery St. Historic District, Burlington, VT
#114-office Building - intrusion

JUL 9 1977

NOV 2 1977



PROPERTY OF THE NATIONAL REGISTER

76-A-355

NPS Number NOV 2 1977
Title: Battery Street
Historic District
Loc. Chittenden Co, VT

279³⁸

Battery St. Historic District - Burlington, VT
#113 Restaurant, King St. Dock - intrusion

JUL 9 1977

DOE
NOV 2 1977



PROPERTY OF THE NATIONAL REGISTER

76-A-355

NOV 2 1977

NPS Number _____

Title: Battery Street

Historic District # 38 of 38

Loc. Chittenden Co, VT

Battery St. Historic District

Burlington, VT

118, 119, 120 - Woodbury Lumber Co. - introduction

JUL 9 1977

DOE NOV 2 1977