Crown Hill Burial Park
Jefferson County, CO
#1

AUGUSTA GARSON
NOV. 23 1892
AGED
18 YEARS

Crown Hill Burial Park
Jefferson County, Co
#2

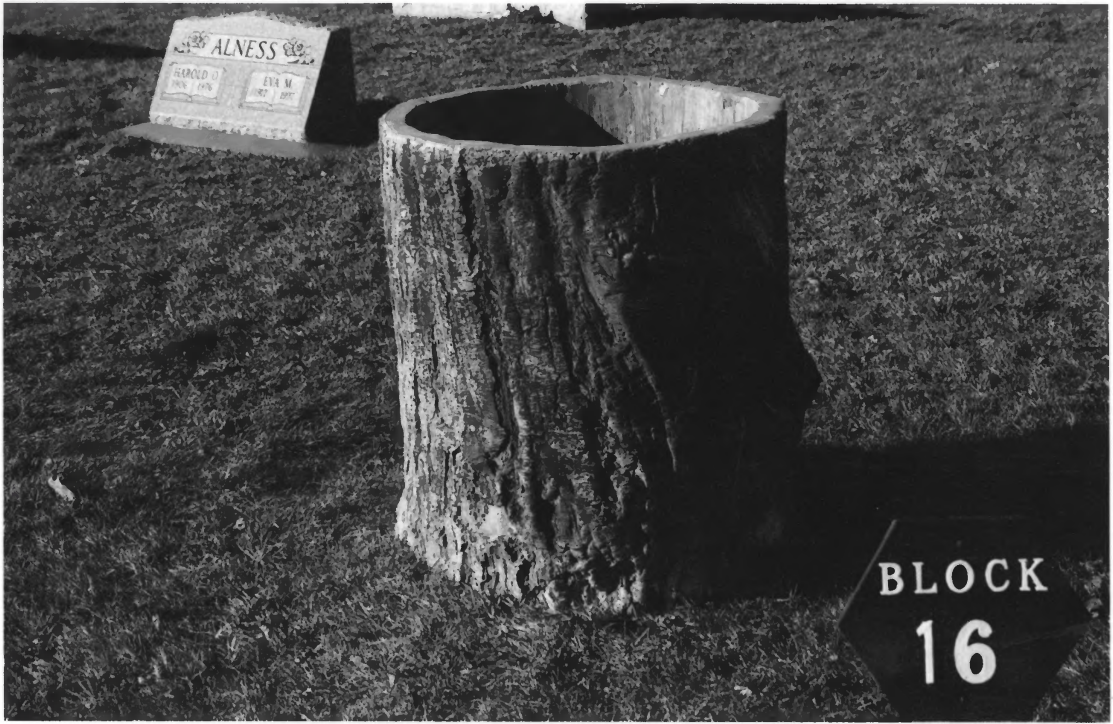
ALNESS
BLOCK
16

Crown Hill Burial Park
Jefferson County, Co
#3

Crown Hill Burial Park
Jefferson County, Co
#4

Crown Hill Burial Park
Jefferson County, Co
#5

TO ALL THOSE WHO SERVED IN THE ARMY,
NAVY OR MARINE CORPS OF THE UNITED STATES
BETWEEN APRIL 21, 1898 AND JULY 4, 1902. THE
PERIOD OF THE WAR WITH SPAIN, THE PHILIPPINE
INSURRECTION AND CHINA RELIEF EXPEDITION.
TO ALL THOSE WHO SERVED AND LIVED
TO ALL THOSE WHO SERVED AND DIED
TO ALL THOSE WHO GAVE MUCH
TO ALL THOSE WHO GAVE ALL
GENERAL HENRY W. LAWTON CAMP NO.
DEPARTMENT OF COLORADO AND WYOMING
UNITED SPANISH WAR VETERANS
ERECTED THIS MONUMENT

Crown Hill Burial Park
Jefferson County, CO
#6

ERECTED BY MEMBERS
OF
Gen. Henry W. Lawton Camp No.
DEPARTMENT OF COLORADO
United Spanish War Veterans
AS A TOKEN OF REMEMBRANCE
TO THE SOLDIERS SAILORS & MARINES
OF THE CIVIL & SPANISH-AMERICAN WARS
WHO AWAIT THE LAST REVEILLE.
THIS PLOT IS THE PROPERTY
OF THE STATE OF COLORADO
A. D. 1911.

Crown Hill Burial Park
Jefferson County, Co
#7

Crown Hill Burial Park
Jefferson County, Co
#8

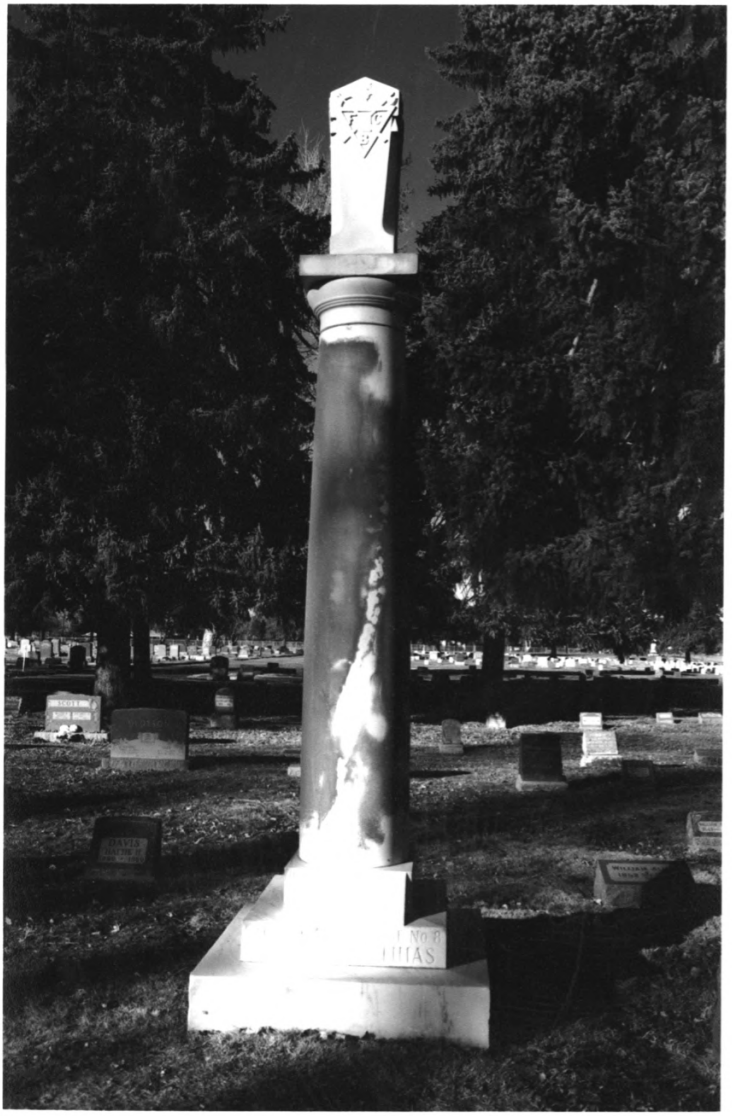
No 8
HIAS

Crown Hill Burial Park
Jefferson County, CO
9

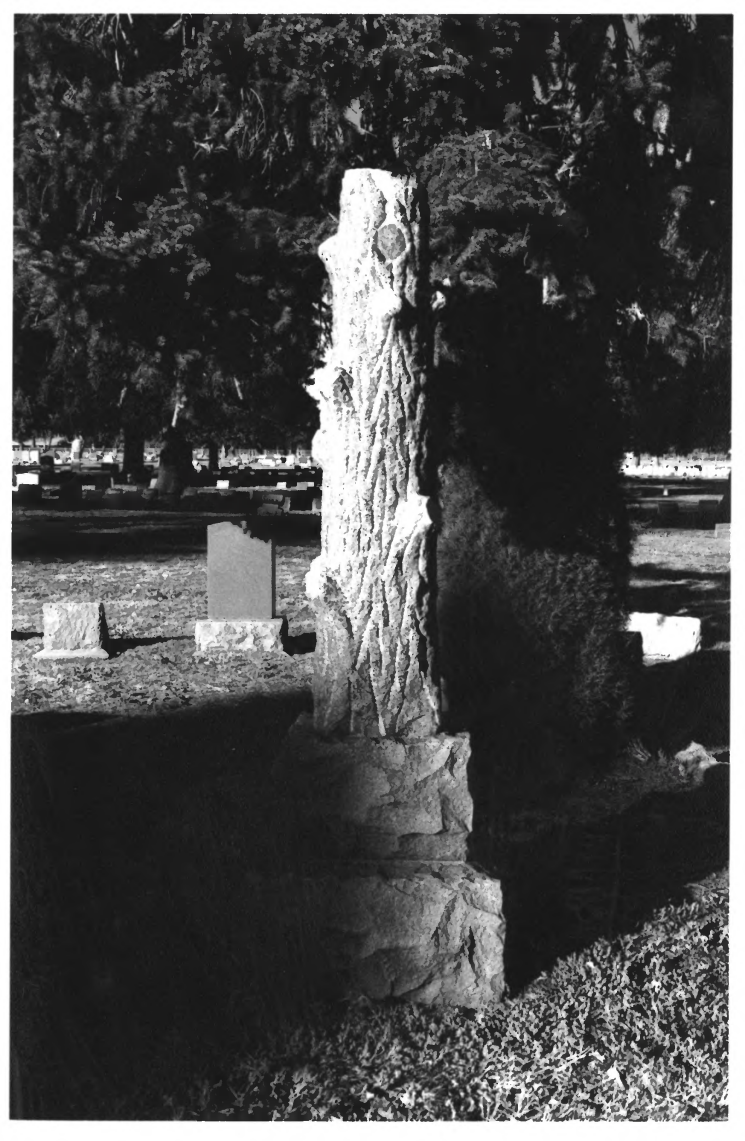

Crown Hill Burial Park
Jefferson County, Co
#10

IN MEMORY OF
OUR BELOVED
HUSBAND AND FATHE
WILLIAM T. PAYN
1853 — 1913
"HE SLEEPETH"

Crown Hill Burial Park
Jefferson County, Co
#11

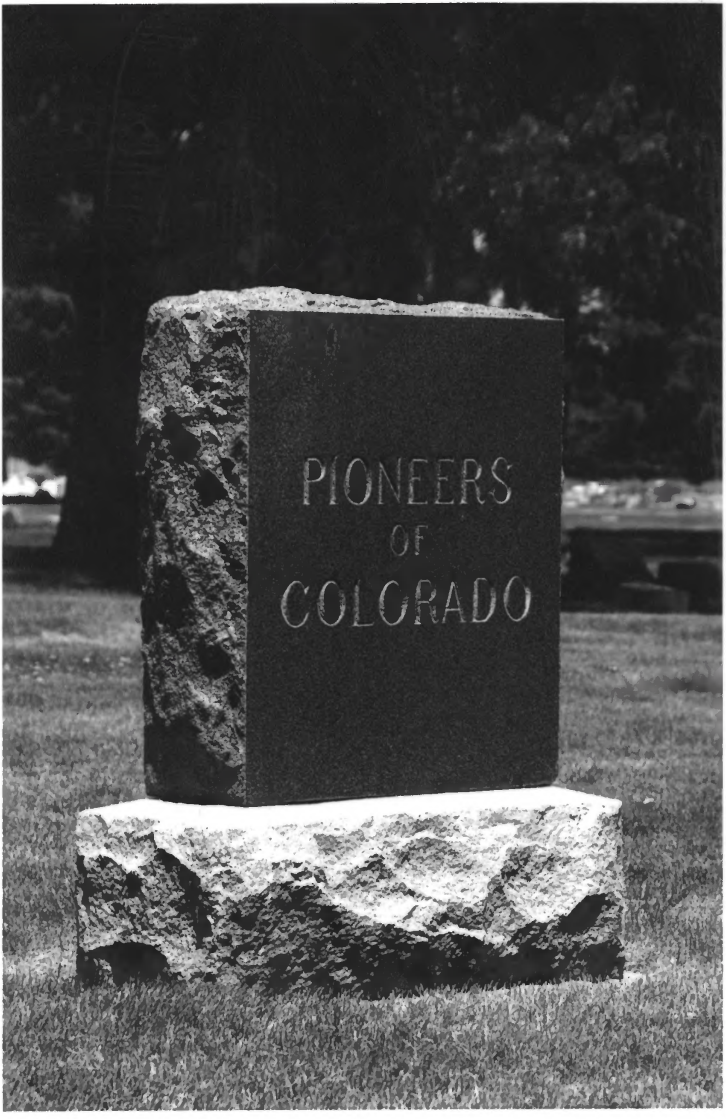
PIONEERS
OF
COLORADO

Crown Hill Burial Park
Jefferson County, CO
#12

YOUNG
BELOVED WIFE AND MOTHER
ORETA HART YOUNG

Crown Hill Burial Park
Jefferson County, Co
13

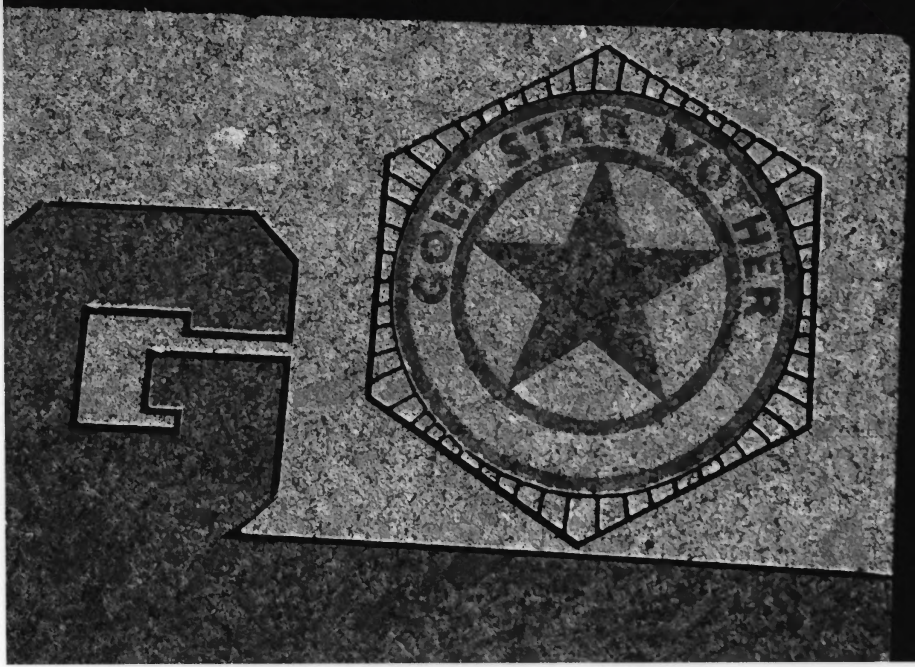
G
GOLD STAR MOTHER

Crown Hill Burial Park
Jefferson County, Co
#14

DAVID REESE MEADOW
DEC 18 1857
JAN 1 1906

Crown Hill Burial Park
Jefferson County, Co
#15

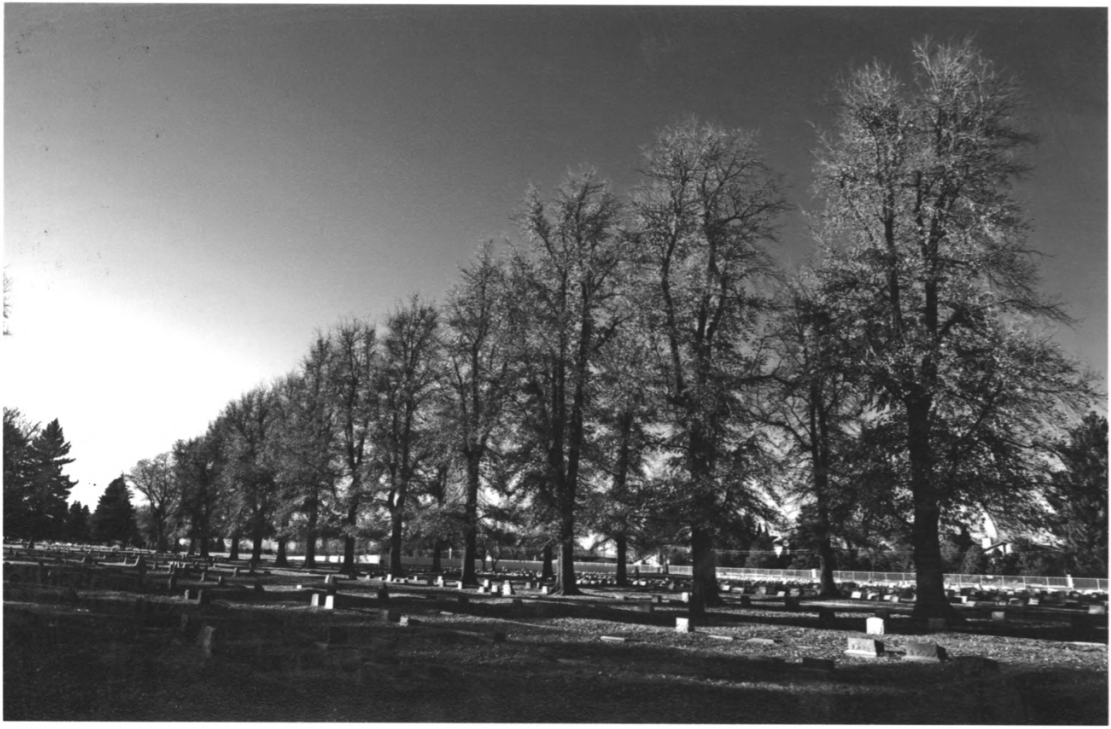

Crown Hill Burial Park
Jefferson County, CO
#16

Crown Hill Burial Park
Jefferson County, CO

#17

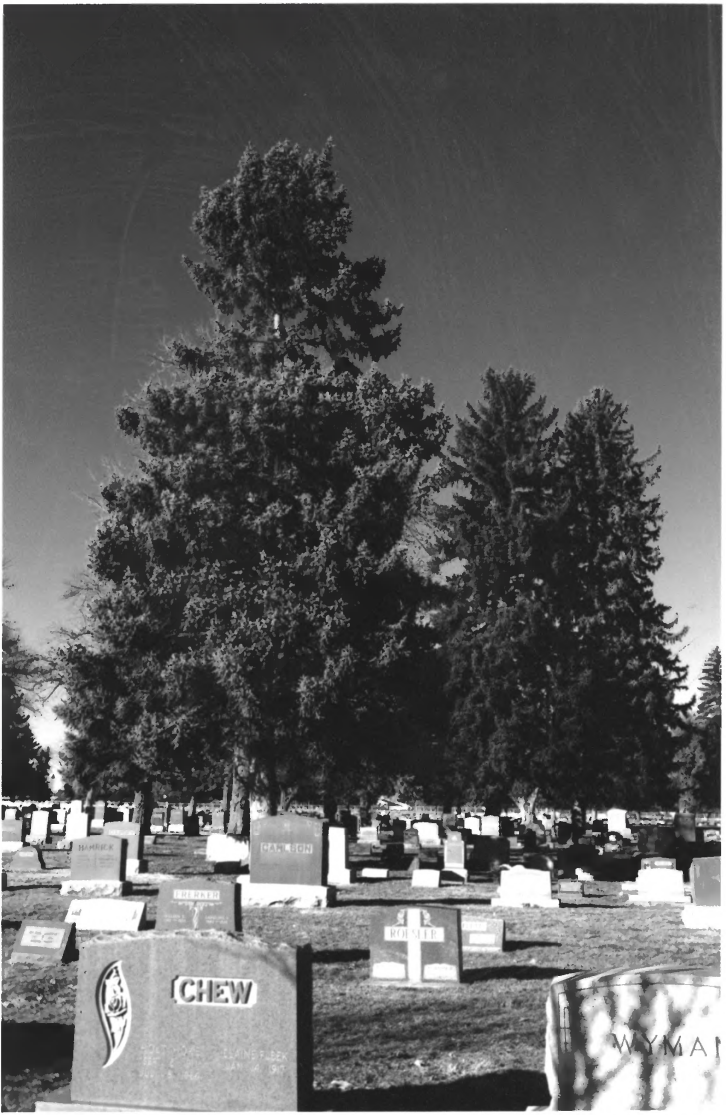
CHEW
ROBBIE
WYMAN

Crown Hill Burial Park
Jefferson County, CO
#18

Crown Hill Burial Park
Jefferson County, Co.
#19

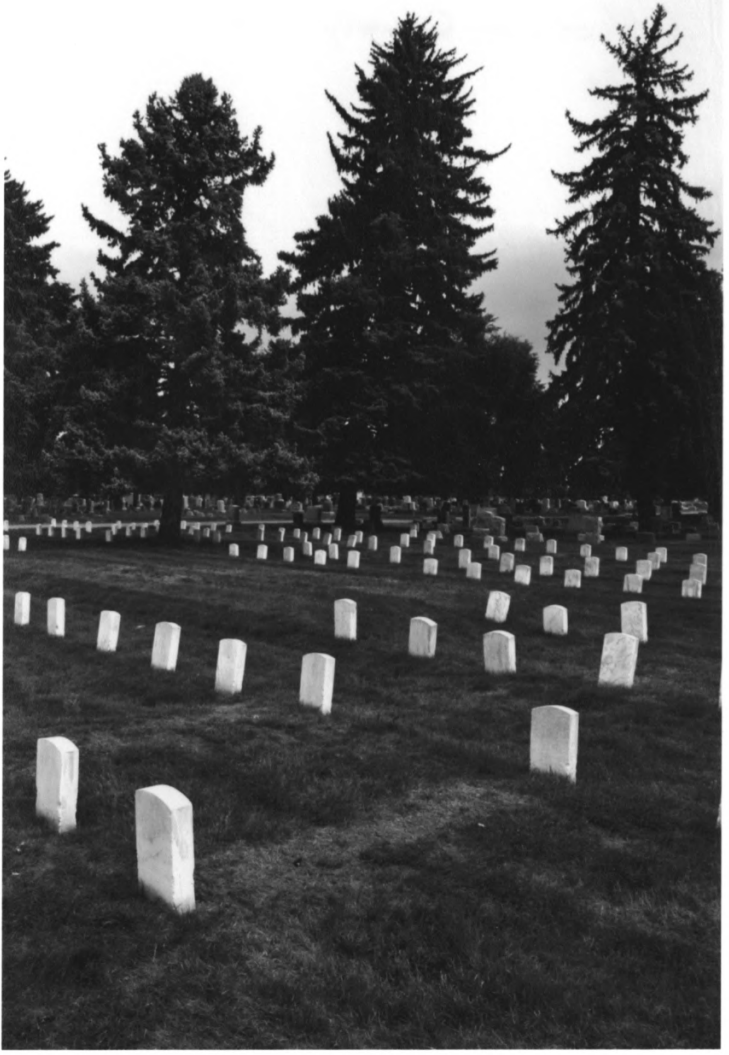

Crown Hill Burial Park
Jefferson County, Co
26

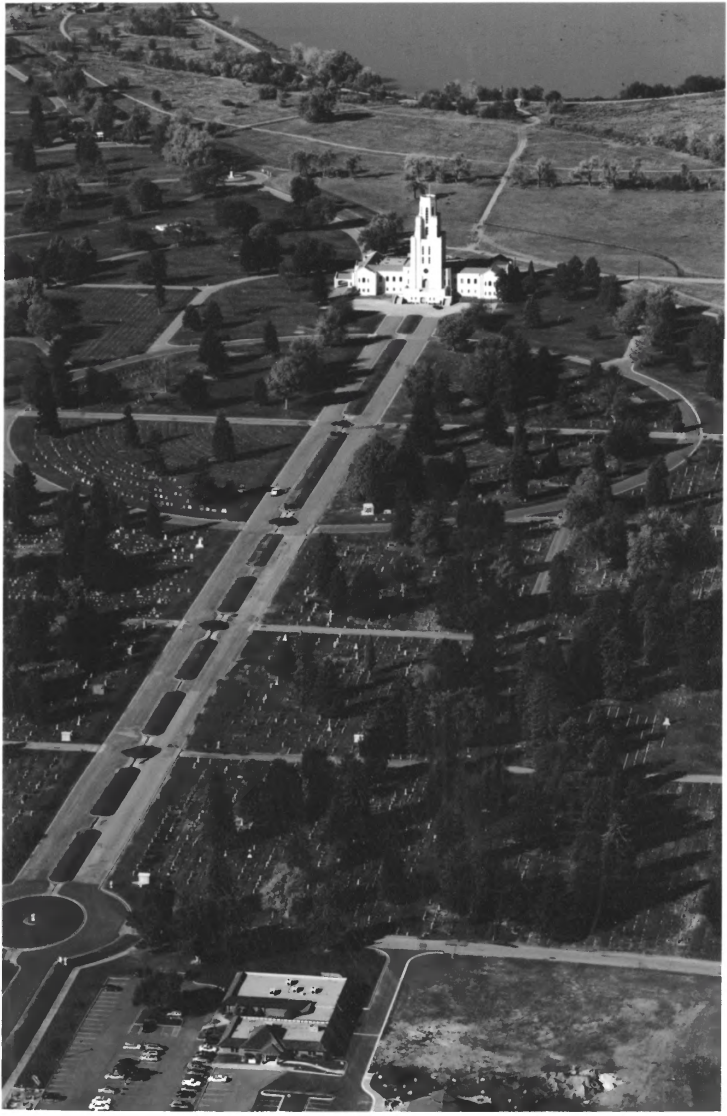

Crown Hill Burial Park
Jefferson County, CO
#21