



NATIONAL REGISTER OF HISTORIC PLACES PROPERTY PHOTOGRAPH FORM: NEW HAMPSHIRE

Historic Name:

Little Canada

Common Name:

Nichols Avenue

NR District:

Newmarket Industrial and Commercial

Address:

Nichols Ave. (map #30-37)

City/Town/State:

Newmarket, NH

Photographer:

R. Candee DEC 1 1980

Negative with:

R. Candee

OCT 29 1980

Description:

Northern end of Nichols Ave., Newmarket, NH site #s 30-37.

Photographer facing N NE E SE S SW W NW Photo Date: July 1980

Photo Number 1 of 15

*Newmarket Industrial and Commercial Historic District
Rockingham Co.*

1



NATIONAL REGISTER OF HISTORIC PLACES PROPERTY PHOTOGRAPH FORM: NEW HAMPSHIRE

Historic Name: *Newmarket Industrial and Commercial*
Common Name: Lincoln Ave.
NR District: Newmarket Industrial and Commercial *Historic District*
Address: 1-11 Lincoln Ave. (map #21-25)
City/Town/State: Newmarket, NH *Rockingham Co.*
Photographer: R. Candee *SEC 1 1980*
Negative with: R. Candee
Description: Relocated 1820s mill boarding houses on new foundations along Lincoln Ave., Newmarket, NH site #s 21-25.

OCT 29 1980

Photographer facing N NE E SE S SW W NW Photo Date: July 1980

Photo Number 2 of 15

2



NATIONAL REGISTER OF HISTORIC PLACES PROPERTY PHOTOGRAPH FORM: NEW HAMPSHIRE.

Newmarket Industrial and Commercial Historic District

Historic Name: Newmarket Manufacturing Co. Mills 1-3
Common Name: Essex International, Inc.
NR District: Newmarket Industrial and Commercial
Address: *Main St.*
City/Town/State: Newmarket, NH
Photographer: R. Candee *DEC 1 1980*
Rockingham Co.
OCT 29 1980

Negative with: R. Candee

Description: Lamprey River above town landing with granite Newmarket Mfg. Co. Mills #1-3 (l to r).

Photographer facing N NE E SE S SW W NW Photo Date: July 1978

Photo Number 3 of 15

3



NATIONAL REGISTER OF HISTORIC PLACES PROPERTY PHOTOGRAPH FORM, NEW HAMPSHIRE

Newmarket Industrial and Commercial Historic
Historic Name: Mill #7 and Machine Shop
Common Name: Essex Int'l. and N.H. Fish and Game Comm. *Dist.*
NR District: Newmarket Industrial and Commercial
Address: Main St. and Bay Road *Rockingham Co.*
City/Town/State: Newmarket, NH
Photographer: A. Gilmore *DEC 1 1980*
Negative with: R. Candee *OCT 29 1980*
Description: Lamprey River at dam with Mill #7 (1) and Machine Shop (r) joined by Warren Deck Truss bridge with verticals site #s 7 and 10.

Photographer facing N NE E SE S SW W NW Photo Date: July 1978

Photo Number *4* of 15

4



NATIONAL REGISTER OF HISTORIC PLACES PROPERTY PHOTOGRAPH FORM: NEW HAMPSHIRE

Newmarket Industrial and Commercial Historic Dist.
Historic Name: Rear Mill #1, 5, 6 Newmarket Mfg. Co.
Common Name: Essex Int'l, Timberland Co.
NR District: Newmarket Industrial and Commercial
Address: Main St. *Rockingham Co.*
City/Town/State: Newmarket, NH *DEC 1 1980*
Photographer: A. Gilmore
Negative with: R. Candee **OCT 29 1980**
Description: Lamprey River from town landing (l) along the rear of Mill #5-6
(l center) and #2 (r).

Photographer facing N NE E SE S SW W NW Photo Date: July 1978

Photo Number 5 of 15

(5)



NATIONAL REGISTER OF HISTORIC PLACES PROPERTY PHOTOGRAPH FORM: NEW HAMPSHIRE

Newmarket Industrial and Commercial Historic
Historic Name: Newmarket Mfg. Co. Mill #4
Common Name: Essex Int'l. Co. District
NR District: Newmarket Industrial and Commercial
Address: Main St. Rockingham Co.
City/Town/State: Newmarket, NH DEC 1 1980
Photographer: A. Gilmore
Negative with: R. Candee
Description: Main Street facade, Mill #4 with 20th c. concrete addition joining it to the tower of Mill #5.

OCT 29 1980

Photographer facing N NE E SE S SW W NW Photo Date: July 1978

Photo Number 6 of 15

(4)



TOWN HALL

WORLD MARKET
ADDITIONAL

NATIONAL REGISTER OF HISTORIC PLACES PROPERTY PHOTOGRAPH FORM: NEW HAMPSHIRE

Historic Name:

Newmarket Industrial and Commercial Historic District

Common Name:

Main Street at corner of Water Street

NR District:

Newmarket Industrial and Commercial

Rockingham Co

Address:

Main Street (map #60,61, 88)

City/Town/State:

Newmarket, NH

Photographer:

A. Gilmore

Negative with:

R. Candee

DEC 1 1980

Description:

Newmarket Town Hall (1), Newmarket Community Church, and New
Creighton Block at corner of Water Street (r). Sites 60, 61, 88.

Photographer facing N NE E SE S SW W NW Photo Date July 1978

Photo Number 7 of 15

7



NATIONAL REGISTER OF HISTORIC PLACES PROPERTY PHOTOGRAPH FORM: NEW HAMPSHIRE

Historic Name:

Main Street below Water Street

Common Name:

NR District:

Newmarket Industrial and Commercial

Address:

141-151 Main Street (map #86-88)

City/Town/State:

Newmarket, NH

Photographer:

A. Gilmore DEC 1 1980

Negative with:

R. Candee

Description:

New Creighton Block (1), Doe Building and Varney Market along Main Street. Site #s 88, 87, 86.

Photographer facing N NE E SE S SW W NW Photo Date: July 1978

Photo Number 8 of 15

Newmarket Industrial and Commercial Historic District

Rockingham Co.

OCT 29 1980

8



PEPPI

Marelli's FRUIT

FOR SALE
Call
459-7094

BOBS
SHOE
STORE

EC7656

NATIONAL REGISTER OF HISTORIC PLACES PROPERTY PHOTOGRAPH FORM: NEW HAMPSHIRE

Historic Name: *Newmarket Industrial and Commercial Historic District*
Common Name: Main Street opposite Mill #4
NR District: Newmarket Industrial and Commercial *Rockingham Co.*
Address: 102-112 Main Street (map #55-58)
City/Town/State: Newmarket, NH
Photographer: A. Gilmore
Negative with: R. Candee
Description: Newmarket Bank (l), Durgin Block, and Barnard Block (r) brick commercial buildings c. 1835 to 1894. Sites 58, 57, 56, 55.
Photographer facing N NE E SE S SW W NW Photo Date: July 1978 Photo Number 8 of 15

DEC 1 1980

OCT 29 1980

9



NATIONAL REGISTER OF HISTORIC PLACES PROPERTY PHOTOGRAPH FORM: NEW HAMPSHIRE

Historic Name: Mathes Buildings
Common Name: *Newmarket Industrial and Commercial Historic District*
NR District: Newmarket Industrial and Commercial
Address: 170 and 164 Main Street (map #68, 67) *Rockingham Co.*
City/Town/State: Newmarket, NH
Photographer: A. Gilmore
Negative with: R. Candee
Description: Granite Mathes house and brick with granite ashlar first floor facade Mathes Block (c. 1840). Sites 68, 67.

DEC 1 1980

OCT 29 1980

Photographer facing N NE E SE S SW W NW Photo Date: July 1978

Photo Number 10 of 15

10



NATIONAL REGISTER OF HISTORIC PLACES PROPERTY PHOTOGRAPH FORM: NEW HAMPSHIRE

Newmarket Industrial and Commercial Historic District
Historic Name: Bennett Hardware
Common Name: Griffin Hardware *Rockingham Co.*
NR District: Newmarket Industrial and Commercial
Address: 165-169 Main, 1 Exeter St. (rear) (map #83, 84, 92a)
City/Town/State: Newmarket, NH
Photographer: A. Gilmore DEC 1 1980
Negative with: R. Candee OCT 29 1980
Description: Greek Revival commercial building (c. 1847) built for Bennett's Hardware at corner of Main and Exeter Streets, B.W. Mathers stone house (c. 1835) beyond. Sites 92a, 84
Photographer facing N NE E SE S SW W NW Photo Date: July 1978 Photo Number 11 of 15

11



12

NATIONAL REGISTER OF HISTORIC PLACES PROPERTY PHOTOGRAPH FORM: NEW HAMPSHIRE

Historic Name: Newmarket Mfg. Co. Mill #2
Common Name: Essex Int'l Co.
NR District: Newmarket Industrial and Commercial
Address: Main Street
City/Town/State: Newmarket, NH
Photographer: A. Gilmore

West Dist
DEC 1 1980

OCT 29 1980

Negative with: R. Candee

Description: 1825 granite mill and tower with 1891 shingled belfry and weathervane; Mill #1 (far l) now joined with Mill #2.



NATIONAL REGISTER OF HISTORIC PLACES PROPERTY PHOTOGRAPH FORM: NEW HAMPSHIRE

Historic Name: John Webster Hall

Common Name: Webster Library

NR District: Newmarket Industrial and Commercial *West - East*

Address: Corner Main and Elm Sts. (map #12)

City/Town/State: Newmarket, NH

Photographer: A. Gilmore

Negative with: R. Candee

Description: John Webster Library (side elevation) sited opposite the mill yard on a knoll above the dam; modern salmon ladder left. Site #12.

Photographer facing N NE E SE S SW W NW

Photo Date:

July 1978

Photo Number 13 of 15

DEC 1 1980

OCT 29 1980

(B)



NATIONAL REGISTER OF HISTORIC PLACES PROPERTY PHOTOGRAPH FORM: NEW HAMPSHIRE

Historic Name: Stone School
Common Name: Newmarket Historical Society
NR District: Newmarket Industrial and Commercial
Address: Granite St. (map #112)
City/Town/State: Newmarket, NH
Photographer: A. Gilmore

Dist. Dist

0861 6 2 130

DEC 1 1980

Negative with: R. Candee

Description: South side and rear end of Old Stone School (NR) built 1841-2 at peak of Zion's Hill on land donated by the Newmarket Mfg. Co.

Photographer facing N NE E SE S SW W NW Photo Date: July 1978 Photo Number 14 of 15

74

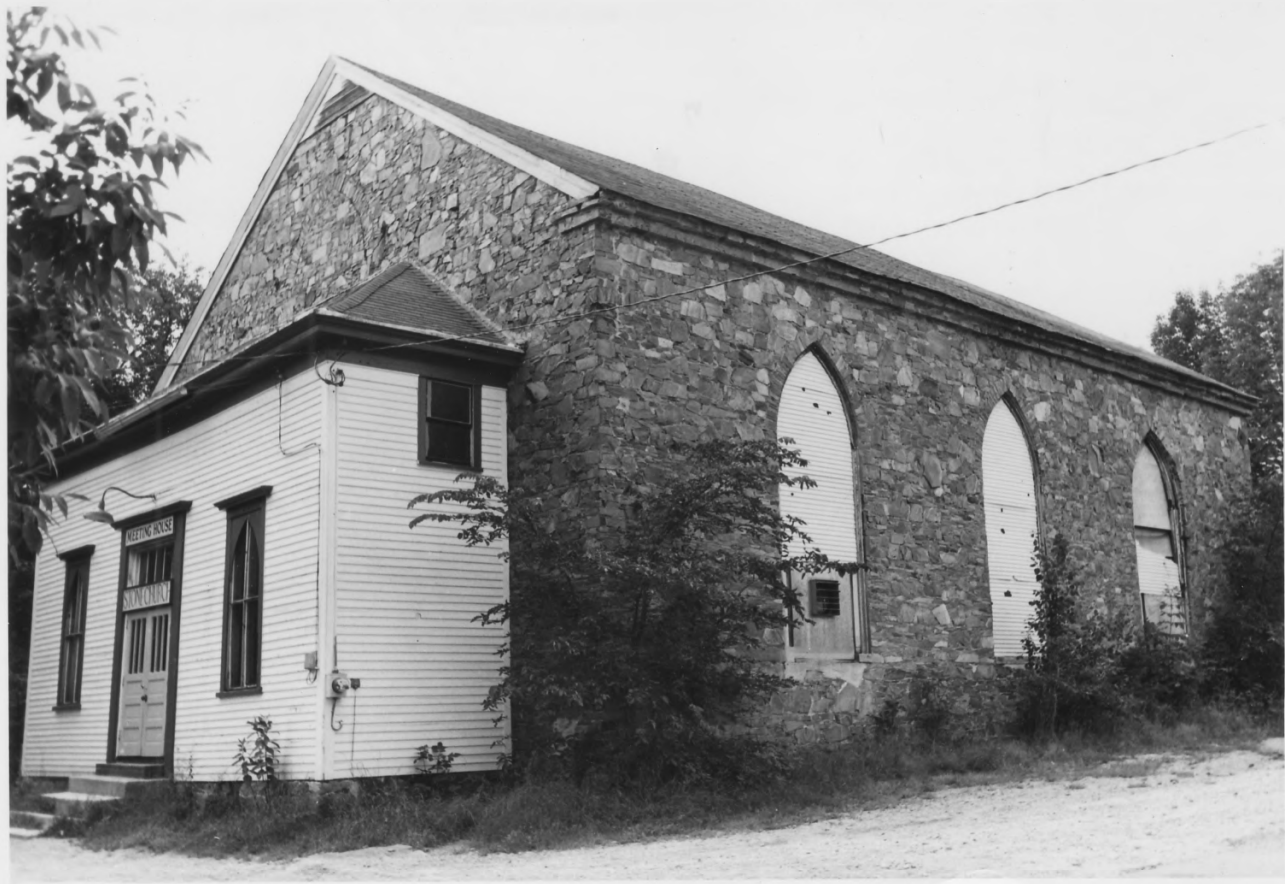

NATIONAL REGISTER OF HISTORIC PLACES PROPERTY PHOTOGRAPH FORM: NEW HAMPSHIRE

Historic Name: Universalist Church
Common Name: Old Stone Church
NR District: Newmarket Industrial and Commercial
Address: Granite St., corner of Church St.
City/Town/State: Newmarket, NH
Photographer: A. Gilmore

Historic District

0861 6 2 130

Negative with: R. Candee

DEC 1 1980

Description: 1832 Gothic Revival stone church atop Zion's Hill, built on lands donated by the Newmarket Mfg. Co.; 1878 wooden vestibule added after becoming Roman Catholic Church. Original Cupola gone.

Photographer facing N NE E SE S SW W NW Photo Date: July 1978 Photo Number 15 of 15

15