

P H0075-981

Form 10-300
(July 1969)

UNITED STATES DEPARTMENT OF THE INTERIOR
NATIONAL PARK SERVICE

NATIONAL REGISTER OF HISTORIC PLACES INVENTORY - NOMINATION FORM

(Type all entries - complete applicable sections)

1. NAME		COMMON: Washington Historic District		AND/OR HISTORIC:	
2. LOCATION		STREET AND NUMBER: <i>boundaries correspond with</i> Location as shown on annexed map <i>original</i>			
CITY OR TOWN: Washington		STATE: Arkansas			
CODE: 05		COUNTY: Hempstead		CODE: 057	
3. CLASSIFICATION					
CATEGORY (Check One)		OWNERSHIP		STATUS	
<input checked="" type="checkbox"/> District <input type="checkbox"/> Site <input type="checkbox"/> Building <input type="checkbox"/> Structure <input type="checkbox"/> Object		<input type="checkbox"/> Public <input type="checkbox"/> Private <input checked="" type="checkbox"/> Both		<input checked="" type="checkbox"/> Occupied <input type="checkbox"/> Unoccupied <input type="checkbox"/> Preservation work in progress	
PRESENT USE (Check One or More as Appropriate)		Public Acquisition:		ACCESSIBLE TO THE PUBLIC	
<input type="checkbox"/> Agricultural <input type="checkbox"/> Commercial <input checked="" type="checkbox"/> Educational <input type="checkbox"/> Entertainment		<input type="checkbox"/> In Process <input checked="" type="checkbox"/> Being Considered		Yes: <input type="checkbox"/> Restricted <input checked="" type="checkbox"/> Unrestricted <input type="checkbox"/> No	
<input type="checkbox"/> Government <input type="checkbox"/> Industrial <input type="checkbox"/> Military <input checked="" type="checkbox"/> Museum		<input type="checkbox"/> Park <input checked="" type="checkbox"/> Private Residence <input checked="" type="checkbox"/> Religious <input type="checkbox"/> Scientific		<input type="checkbox"/> Transportation <input type="checkbox"/> Other (Specify)	
4. OWNER OF PROPERTY					
OWNER'S NAME: Multiple - Public and Private					
STREET AND NUMBER: Town of Washington					
CITY OR TOWN: Washington		STATE: Arkansas		CODE: 05	
5. LOCATION OF LEGAL DESCRIPTION					
COURTHOUSE, REGISTRY OF DEEDS, ETC.: Hempstead County Courthouse					
STREET AND NUMBER:					
CITY OR TOWN: Hope		STATE: Arkansas		CODE: 05	
6. REPRESENTATION IN EXISTING SURVEYS					
TITLE OF SURVEY: Arkansas Historic Preservation Program Arkansas History Commission					
DATE OF SURVEY: August 1971 <input type="checkbox"/> Federal <input checked="" type="checkbox"/> State <input type="checkbox"/> County <input type="checkbox"/> Local					
DEPOSITORY FOR SURVEY RECORDS: Arkansas History Commission					
STREET AND NUMBER: 300 West Markham Street					
CITY OR TOWN: Little Rock		STATE: Arkansas		CODE: 05	



Congressman John Paul Hammerschmidt
Third Congressional District

NO. 10-300-1-1

STATE:

COUNTY:

FOR NPS USE ONLY

ENTRY NUMBER

DATE

JUN 20 1972

7. DESCRIPTION

CONDITION

(Check One)

☐ Excellent ☒ Good ☐ Fair ☐ Deteriorated ☐ Ruins ☐ Unexposed

(Check One)

☐ Altered ☐ Unaltered

(Check One)

☐ Moved ☐ Original Site

DESCRIBE THE PRESENT AND ORIGINAL (if known) PHYSICAL APPEARANCE

Today, Washington, Arkansas is a town of approximately 350 persons. It stands at the crossing of two Arkansas secondary roads and the present heart of the town extends no more than five city blocks, in either direction, from the intersection. The Highways that intersect are known today as Route 195 and Route 4. In the 1830's, however, they bore the more glamorous names of the Southwest Trail and the Fort Towson Road, and Washington was a thriving community, which would ultimately contain several thousand people.

Founded in 1824, Washington has a concentration of sites, structures, and objects which are significant to the history of Arkansas and the Southwest. There are at least sixteen structures, several sites, and numerous objects having local, State, and National significance. These include eight houses, two churches, two courthouses (one of which served as the Confederate State Capitol of Arkansas), one school, a reconstructed tavern, a reconstructed blacksmith shop, a reconstructed law office, two cemeteries, and one of the largest living Magnolia trees in the world.

Architecturally, Washington is almost pure Greek Revival, however, some buildings were remodeled later in the century in Victorian style, and the 1874 courthouse is an outstanding example of Victorian Renaissance style.

One of the landmarks of Washington is known as the Grandison D. Royston House. This elegant Greek Revival style house is listed on the National Register of Historic Places and is probably the finest original house remaining in the community. It was built possibly as early as the late 1830's and has not been altered except across the rear of the house. The house has almost all of its original woodwork and detailing with very fine proportions to its four main commodious rooms with high ceilings. The large central hall is one of the main features of the house and gives the total structure a feeling of great elegance and scale.

SEE INSTRUCTIONS

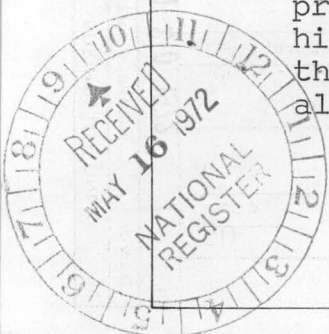

**NATIONAL REGISTER OF HISTORIC PLACES
INVENTORY - NOMINATION FORM**

(Continuation Sheet)

STATE	
COUNTY	
FOR NPS USE ONLY	
ENTRY NUMBER	DATE
JUN 20 1972	

(Number all entries)

Description

Another Greek Revival style house is known as the Augustus Garland House, and it has been completely rehabilitated, redecorated, and partially restored. Its ell shaped plan employs a large outside porch for access to each room. This house is another one of the outstanding landmarks of the town.

The Methodist Church, built in 1861, is a classic example of a small frame Greek Revival style church with steeple. Its proportions are exceptionally fine and the building is in remarkably good condition.

The 1874 Victorian Courthouse is situated near the center of town just three blocks from the first courthouse. This impressive two-storey brick building is almost intact except for its original cupola. The interior, though slightly altered for its present use as a grade school, is relatively intact having lost none of its structural integrity, although some repair and restoration is needed.

The 1841 Courthouse, which served as the Confederate Capitol of Arkansas from 1863 to 1865, was saved from oblivion in 1929 when it was restored for a museum and a meeting hall for the local Masons. It still serves these purposes.

A Presbyterian Church, built about 1889 in quaint Carpenter-Gothin style with all of its natural finished interior walls, ceilings, and pews in perfect condition, is another significant landmark.

A 1914 schoolhouse in relatively good condition serves as a tourist headquarters and is located on spacious grounds.

The reconstructed tavern, blacksmith shop, and law office are in excellent condition and contain outstanding collections of artifacts, and memorabilia.



**NATIONAL REGISTER OF HISTORIC PLACES
INVENTORY - NOMINATION FORM**

(Continuation Sheet)

STATE	
COUNTY	
FOR NPS USE ONLY	
ENTRY NUMBER	DATE
JUN 20 1972	

(Number all entries)

Description

3

bilia. A gun museum houses one of the finest collections in the Southwest.

The two cemeteries and the site of the huge Magnolia tree are tranquil places that accent the appearance of the town.

The Block/Catts House and the Trimble Home, both in good condition, are each outstanding in their way and can be further enhanced through careful and authentic restoration. The Johnson House, although deteriorated, could be another architectural jewel of the Greek Revival style and at least three other houses, although deteriorating, could be restored and become important landmarks.

The boundaries selected for the Historic District exactly coincide with the boundaries of the original 1824 plat of Washington's incorporation.

In summary Washington, Arkansas, one of the oldest incorporated towns in Arkansas, is a rural community virtually untouched by the 20th Century, which offers a unique opportunity to restore and preserve a complete 19th Century town having outstanding Architectural and Historical significance.



8. SIGNIFICANCE

PERIOD (Check One or More as Appropriate)

- ☐ Pre-Columbian ☐ 16th Century ☐ 18th Century ☐ 20th Century
☐ 15th Century ☐ 17th Century ☒ 19th Century

SPECIFIC DATE(S) (If Applicable and Known)

AREAS OF SIGNIFICANCE (Check One or More as Appropriate)

- | | | | |
|--|--|--|---|
| <input type="checkbox"/> Aboriginal | <input type="checkbox"/> Education | <input type="checkbox"/> Political | <input type="checkbox"/> Urban Planning |
| <input type="checkbox"/> Prehistoric | <input type="checkbox"/> Engineering | <input type="checkbox"/> Religion/Philosophy | <input checked="" type="checkbox"/> Other (Specify) |
| <input type="checkbox"/> Historic | <input type="checkbox"/> Industry | <input type="checkbox"/> Science | |
| <input type="checkbox"/> Agriculture | <input type="checkbox"/> Invention | <input type="checkbox"/> Sculpture | |
| <input checked="" type="checkbox"/> Architecture | <input type="checkbox"/> Landscape | <input type="checkbox"/> Social/Humanitarian | |
| <input type="checkbox"/> Art | <input type="checkbox"/> Architecture | <input type="checkbox"/> Theater | |
| <input checked="" type="checkbox"/> Commerce | <input type="checkbox"/> Literature | <input type="checkbox"/> Transportation | |
| <input type="checkbox"/> Communications | <input checked="" type="checkbox"/> Military | | |
| <input type="checkbox"/> Conservation | <input type="checkbox"/> Music | | |

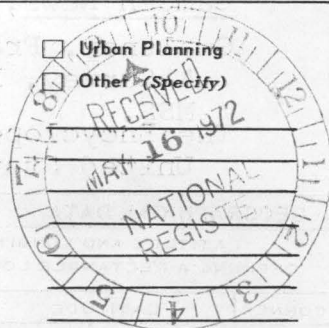

STATEMENT OF SIGNIFICANCE

Washington, Arkansas continues to exist as the sole intact example of an Arkansas city which was prominent during the Territorial, Antebellum and Civil War periods. Washington was founded in 1824, before Arkansas became a state, and achieved its initial development due to its location on the Southwest Trail during the American migrations to Texas in the 1830's. In the period 1834 to 1836 it became a convenient and safe meeting place for those Americans who were involved in the plans to achieve the independence of Texas. After Texas achieved its independence in 1836, Washington remained prominent and prosperous as additional Americans used the Southwest Trail as the main migration route to the independent republic.

After the 1830 Treaty of Dancing Rabbit, which forced the removal of Eastern Indians west to the Indian Territory, Washington was further favored by the streams of displaced Indians who were shepherded west by the government. These unfortunate Indians were moved west along the Fort Towson Road which crossed the Southwest Trail at Washington.

After a period of over twenty years of uninterrupted growth, Washington was in excellent shape to relax and enjoy the benefits of being the county seat of an agricultural region which was beginning to experience the cotton boom of the 1850's. Washington continued as a flourishing community well into the opening stages of the Civil War. Even the war, however, did nothing to

9. MAJOR BIBLIOGRAPHICAL REFERENCES

Kendrew, A. Edwin, et al, Some Historic Buildings of Arkansas, Little Rock: Arkansas History Commission, 1968, MSS.

Camden News, December 21, 1937.

Gwaltney, Francis Irby, Historic Washington, Arkansas: A Survey, Little Rock: Arkansas History Commission, 1958 MSS.

The Encyclopedia of the New West, Marshall, Texas: The United States Biographical Publishing Co., 1881.

10. GEOGRAPHICAL DATA

LATITUDE AND LONGITUDE COORDINATES DEFINING A RECTANGLE LOCATING THE PROPERTY			LATITUDE AND LONGITUDE COORDINATES DEFINING THE CENTER POINT OF A PROPERTY OF LESS THAN TEN ACRES		
CORNER	LATITUDE	LONGITUDE	LATITUDE		LONGITUDE
	Degrees Minutes Seconds	Degrees Minutes Seconds	Degrees	Minutes	Seconds
NW	33° 41' 16"	93° 39' 20"			
NE	33° 40' 23"	93° 39' 18"			
SE	33° 40' 25"	93° 38' 26"			
SW	33° 41' 18"	93° 38' 27"			

APPROXIMATE ACREAGE OF NOMINATED PROPERTY: 640

LIST ALL STATES AND COUNTIES FOR PROPERTIES OVERLAPPING STATE OR COUNTY BOUNDARIES

STATE:	CODE	COUNTY:	CODE

11. FORM PREPARED BY

NAME AND TITLE:	
Staff	
ORGANIZATION	DATE
Arkansas Historical Preservation Program	5-12-72
STREET AND NUMBER:	
1023 West Third Street	
CITY OR TOWN:	STATE
Little Rock	Arkansas
	CODE
	05

12. STATE LIAISON OFFICER CERTIFICATION

NATIONAL REGISTER VERIFICATION

As the designated State Liaison Officer for the National Historic Preservation Act of 1966 (Public Law 89-665), I hereby nominate this property for inclusion in the National Register and certify that it has been evaluated according to the criteria and procedures set forth by the National Park Service. The recommended level of significance of this nomination is:

National ☒ State ☐ Local ☐

Name William E. Henderson

Title State Liaison Officer

Date May 12, 1972

I hereby certify that this property is included in the National Register.

Robert M. Utley
Chief, Office of Archeology and Historic Preservation

Date 6/20/72

ATTEST:

William M. H. H. H.
Keeper of The National Register

Date

SEE INSTRUCTIONS

**NATIONAL REGISTER OF HISTORIC PLACES
INVENTORY - NOMINATION FORM**

(Continuation Sheet)

STATE	
COUNTY	
FOR NPS USE ONLY	
ENTRY NUMBER	DATE
JUN 20 1972	

(Number all entries)

Significance - 2

lessen the importance of the thriving city, and with the occupation of Little Rock by Union forces in September of 1863, the seat of State Government was transferred to Washington. Washington remained the temporary capitol of Arkansas until the end of the Civil War in April of 1865.

With the cessation of hostilities, it was hoped that Washington would continue to grow. Most of the favorable pre-war conditions still existed and the foreign markets were still in need of cotton. Plantations were put into cultivation again and the town began to recover from the oppressive effect of the war. By 1874, this optimism was shown by the construction of a new brick courthouse. At this point a new factor entered the development picture. Railroads were coming to Arkansas.

The people of Washington were under the delusion that the railroad could not afford to bypass the most important city in the Arkansas Southwest. They refused to make the concessions requested by the railroads. The result was that the railroad routed their tracks ten miles to the south of the old city of Washington. In the late 1870's, 1880's and 1890's an entirely new crop of towns developed along the railroads and the old towns along the Southwest Trail began to wither and die. Some of them disappeared completely, others, like Washington, managed to survive. There was no new development, however, and businesses and people began to move to the new railroad towns.

Washington barely managed to survive by virtue of being the county seat. In the 1930's, however, even that distinction was lost and the county seat was transferred to the newer, railroad city of Hope, Arkansas.

Today, Washington exists as an outstanding example of an Arkansas city of the period 1824-1874. Wash



**NATIONAL REGISTER OF HISTORIC PLACES
INVENTORY - NOMINATION FORM**

(Continuation Sheet)

STATE	
COUNTY	
FOR NPS USE ONLY	
ENTRY NUMBER	DATE
JUN 20 1972	

(Number all entries)

Significance - 3

ington grew and flourished in a fifty year period. During almost 100 years of decline, however, the town has managed to survive with most of its original fabric. There are gaps, where nature, man and time have destroyed or altered some of the original buildings. The same factors, though, which contributed to Washington's decline and decay, have prevented new construction, or radical alteration, and will permit the old fabric of the city to be rewoven and restored.



PROPERTY

*Washington
Historic District*

STATE

Ark

DATE OF RECEIPT

5/16/72

YES

NO

NUMBER

REGISTER:

JUN 20 1972

72000208

DATA PAGE

PHOTO (S)

PHOTO DESCRIPTION (S)

MAP (S)

MAP DESCRIPTION (S)

LOGGED

ACKNOWLEDGE

5/16/72

RESUBMIT

*NO PICTURES**TECH.
JJ 5-16-72*

REVIEW

*OK Mead
6/7/72*

HISTORIAN

*OK Jones
6/8/72*

ARCHEOLOGIST

ARCHITECT

*OK Chambers
6-5-72*

ASST. KEEPER

*Somewhat dreary!
(NO MORE SO THAN THE TIBBETS OPERA HOUSE.)**OK Miller
6/9/72*

KEEPER

*OK
6/9*

WRITER/EDITOR

*OK Mansel
6/7/72*

DIRECTOR, OAHF

EDITORIAL PROCESSING, EDITOR

Federal Registry Entry

7/72

Annual Edition Entry

Logged

22 JUN 1972

Card

22 JUN 1972

COMMENTS:

Hold for photos.

WORKING NUMBER

5.16.72.686

CONGRESSIONAL DISTRICT:

*John Paul Hammerschmidt
3rd Cong. Dist.*

Property

Crouch, Augustus, House

BOUNDARY REVISION

INCREASE

DECREASE

MOVE

State

AR - Hempstead

Working Number

TECHNICAL

Photos

Maps

8

1

CONTROL

HISTORIAN

ARCHITECTURAL HISTORIAN

ARCHEOLOGIST

OTHER

REVIEW UNIT CHIEF

BRANCH CHIEF

KEEPER

I HEREBY CERTIFY THAT THIS BOUNDARY REVISION IS ACCEPTED

DATE

KEEPER OF THE NATIONAL REGISTER

ATTEST:

DATE

CHIEF, BRANCH OF REGISTRATION

THIS FORM IS TO BE FILED WITH THE NATIONAL REGISTER NOMINATION.

State notified

Federal Register

Control Cards

ADP

INT: 580-78



6/20/72
NPS Number
Title: Confederate State Capital
Hampstead, Ark.
Loc. View looking west

①

PROPERTY OF THE NATIONAL REGISTER



NPS Number

6/20/72

Title:

Crouch House

Loc.

Hampstead, N.H.
View Looking South

1

PROPERTY OF THE NATIONAL REGISTER



6/20/72
NPS Number
Title: Garland House & Presbyterian Church
Hempstead, N.Y.
Loc. View looking North
①

PROPERTY OF THE NATIONAL REGISTER



0223

6/20/72
NPS Number
Title: Old Tavern
Arkansas, Ark
Loc. View looking
northwest



PROPERTY OF THE NATIONAL REGISTER



6/20/72
NPS Number.
Title: Pioneer Cemetery
Hempstead, N.Y.
Loc. View looking north

①

PROPERTY OF THE NATIONAL REGISTER



6/20/72
NPS Number
Title: Block - Catts House
Tempstead, N.H.
Loc. View looking east

①

PROPERTY OF THE NATIONAL REGISTER



NPS Number 6/20/72
Title Temple House Methodist Church
Sempstead, N.Y.
Loc. View looking West

①

PROPERTY OF THE NATIONAL REGISTER



1930's

A. 1

SEP 16 1980



A.2

SEP 1 9 1980



A.3

SEP 16 1990



A. 4



B. 1

SEP 16 1980



SEP 1 1961

THIS PAPER
MANUFACTURED
BY KODAK

THIS PAPER
MANUFACTURED
BY KODAK

THIS PAPER
MANUFACTURED
BY KODAK

THIS PAPER
MANUFACTURED
BY KODAK

THIS PAPER
MANUFACTURED
BY KODAK

THIS PAPER
MANUFACTURED
BY KODAK

THIS PAPER
MANUFACTURED
BY KODAK

THIS PAPER
MANUFACTURED
BY KODAK

THIS PAPER
MANUFACTURED
BY KODAK

THIS PAPER
MANUFACTURED
BY KODAK

THIS PAPER
MANUFACTURED
BY KODAK

THIS PAPER
MANUFACTURED
BY KODAK

THIS PAPER
MANUFACTURED
BY KODAK

THIS PAPER
MANUFACTURED
BY KODAK

THIS PAPER
MANUFACTURED
BY KODAK

THIS PAPER
MANUFACTURED
BY KODAK

THIS PAPER
MANUFACTURED
BY KODAK

THIS PAPER
MANUFACTURED
BY KODAK

THIS PAPER
MANUFACTURED
BY KODAK

THIS PAPER
MANUFACTURED
BY KODAK

THIS PAPER
MANUFACTURED
BY KODAK

THIS PAPER
MANUFACTURED
BY KODAK

THIS PAPER
MANUFACTURED
BY KODAK

THIS PAPER
MANUFACTURED
BY KODAK



B.3

SEP 16 1980



B. 4

SEP 16 1980



1914 SCHOOL HOUSE

WASHINGTON HISTORIC DISTRICT
Hempstead County, ARKANSAS



1914 Schoolhouse

WASHINGTON Historic District

Hempstead County, ARKANSAS



AO STUART HOUSE

WASHINGTON HISTORIC DISTRICT
HEMPSTEAD COUNTY, ARKANSAS



AD STUART HOUSE
WASHINGTON HISTORIC DISTRICT
HEMPSTEAD COUNTY, ARKANSAS



Confederate State Capital

Hempstead Ark -

Washington Historic District

View looking West

(Kansas) Historic Preservation Program

May 72

WRPA 5

2011

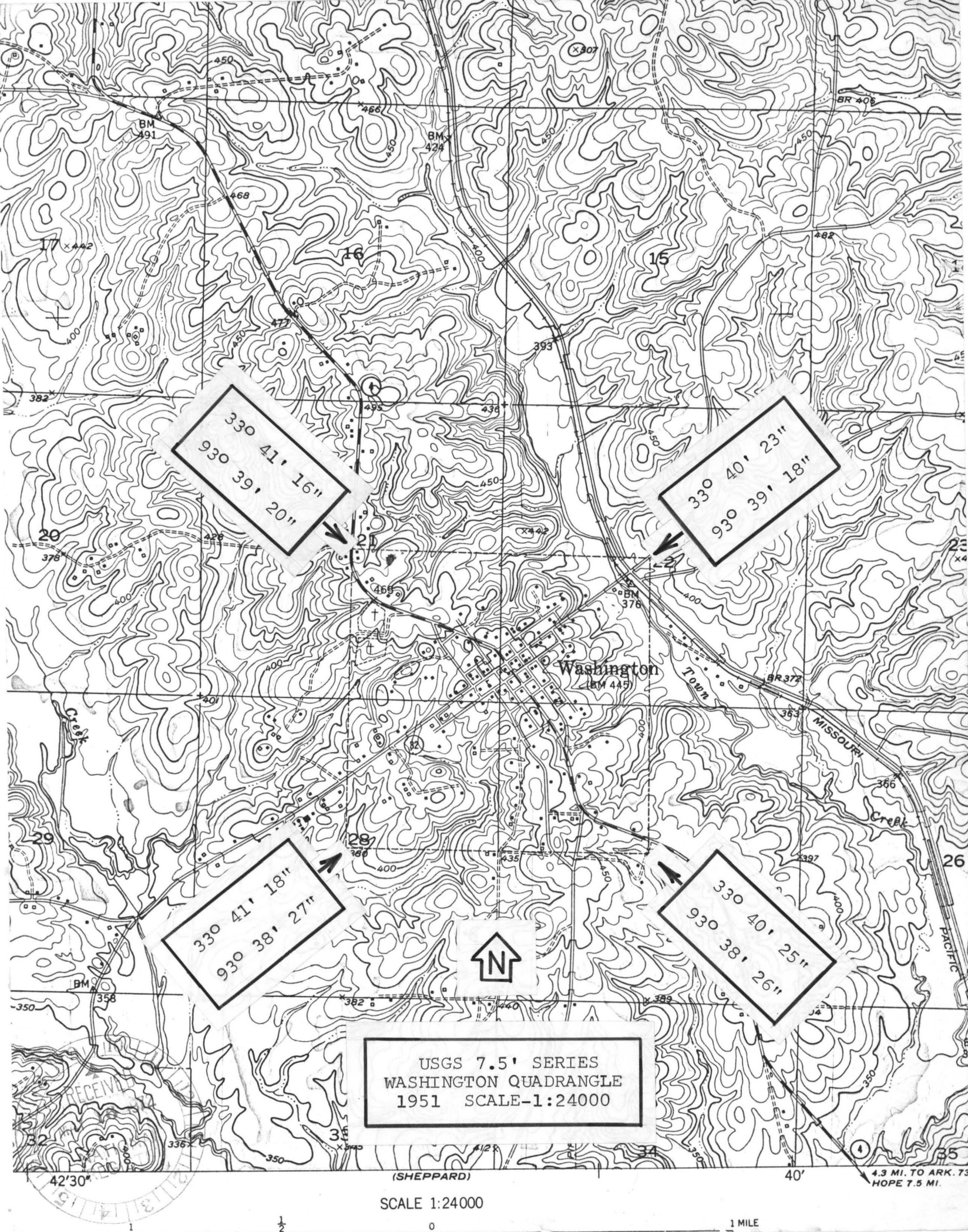

330 41' 16"
930 39' 20"

330 40' 23"
930 39' 18"

330 41' 18"
930 38' 27"

330 40' 25"
930 38' 26"



USGS 7.5' SERIES
WASHINGTON QUADRANGLE
1951 SCALE-1:24000

(SHEPPARD)
SCALE 1:24000

1 MILE

4.3 MI. TO ARK. 75
HOPE 7.5 MI.

USGS 7.5' SERIES
WASHINGTON QUADRANGLE
1951 SCALE-1:24000

Washington Historic District

Lat. NW	33° 46' 49"	Long. 93° 41' 31"
NE	33° 46' 47"	93° 40' 29"
SE	33° 45' 54"	93° 40' 31"
SW	33° 45' 56"	93° 41' 33"

SCALE 1:24000

1 MILE

4.3 MI. TO ARK. 7.5 MI. HOPE

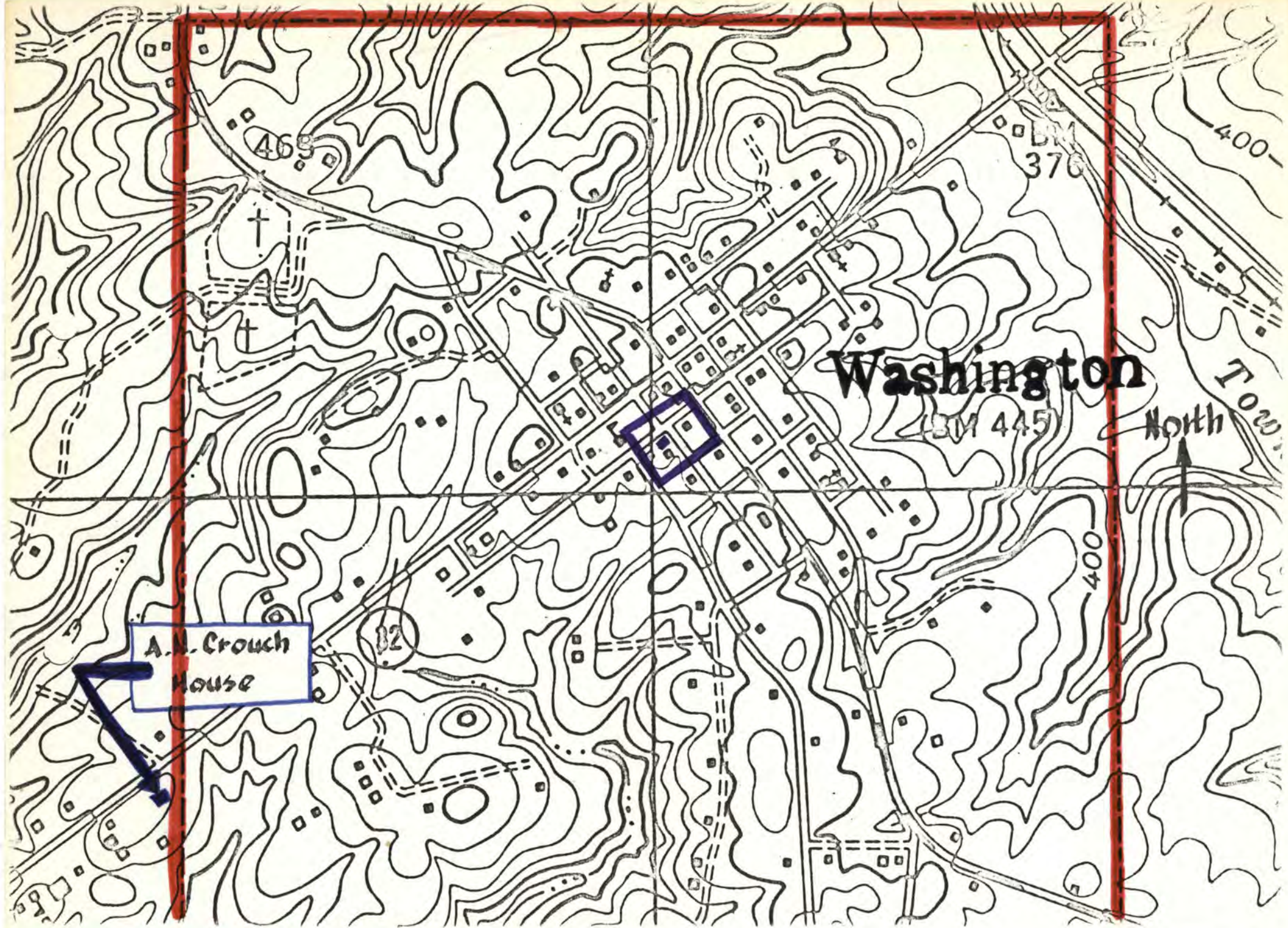

--- Boundaries of
NR District

■ Original site of
CROUCH HOUSE

■ New site of
CROUCH HOUSE

Old Washington National Register Historic District
Old Washington, Arkansas AHPP 8/80

SEP 16 1980

ENTRIES IN THE NATIONAL REGISTER

STATE ARKANSAS

Date Entered JUN 20 1972

Name

Location

Washington Historic District

Washington
Hempstead County

Also Notified

Hon. John L. McClellan
Hon. J. W. Fulbright
Hon. John P. Hammerschmidt

Director, Southwest Region

State Liaison Officer
Mr. William E. Henderson
Director
Arkansas Department of Parks and
Tourism
State Capitol - Room 149
Little Rock, Arkansas 72201

HR

NRowland:mm

6/15/72

ARKANSAS HISTORIC PRESERVATION PROGRAM

1023 WEST THIRD STREET

LITTLE ROCK, ARKANSAS 72201

501 374-0375



*Hempstead Co.
6-1972*



October 12, 1972

Dr. William Murtagh
Keeper of the National Register
Department of the Interior
National Park Service
801 19th Street Northwest
Washington, D. C. 20006

Dear Dr. Murtagh:

An error has been discovered in the Latitude and Longitude coordinates for the Washington Historic District. The correct map coordinates are as follows:

Washington Historic District

Lat.	NW 33° 46' 49"	Long.	93° 41' 31"
	NE 33° 46' 47"		93° 40' 29"
	SE 33° 45' 54"		93° 40' 31"
	SW 33° 45' 56"		93° 41' 33"

I would appreciate your deleting from the Washington Historic District Nomination Form the incorrect map and page containing the geographical data. Please insert the corrected map and geographical data page enclosed in the Washington Historic District Nomination Form.

Very truly yours,

William E. Henderson
State Liason Officer

Enclosure

WEH:bf

ARKANSAS HISTORIC PRESERVATION PROGRAM

1026 WEST THIRD STREET

LITTLE ROCK, ARKANSAS 72201

501 374-0375



"THE OLD STATE HOUSE" 300 WEST MARKHAM LITTLE ROCK, ARKANSAS 72201
TELEPHONE - 501 371-1639

July 30, 1975

Mr. George Emery
Plans Division National Park Service
National Register
Washington, D. C. 20240

Re: Arkansas Annual Preservation Program
Fourth Edition
Volume III

Dear Mr. Emery:

Per your request for more information concerning the A. O. Stuart House and the 1914 Schoolhouse in the Washington Historic District, Hempstead County, Arkansas, I am enclosing labeled photographs.

The A. O. Stuart House is one of the 12 original buildings surviving in the town. It was at one time the home of Ruth Ennery Stuart, an Arkansas writer who achieved some measure of national renown. Architecturally, the Federal Historic American Buildings Survey prepared measured drawings of the Stuart Home in 1934.

The Arkansas Parks Division of the Department of Parks & Tourism is currently using the 1914 Schoolhouse as a tourist information center and as the office for the Park Supervisor. Parks has plans to restore this building.

The following is in response to your request for clarification on pending plans for the Goodlett Gin. The Parks Division of the Department of Parks & Tourism clearly understood that the relocation of the Goodlett Gin was not fundable. They were also in complete agreement that it would not be moved at all if a gin site could not be documented within the Washington Historic District. But, whether the Goodlett Gin remains in Ozan or is relocated to the Washington Historic District the Parks Division has definite plans to restore the gin. This restoration will occur even if Parks is not eligible for National Park Service-National Register Grants-in-Aid.

If you have any further questions concerning the 1975 edition of Arkansas' Volume III, please do not hesitate to contact us.

Sincerely,

Gene Richardson
State Historic Preservation Officer

GR:dmk

Enclosure

Emery 8/13/75

H34-PR

AUG 13 1975

Mr. Gene Richardson
Acting Director
Department of Natural & Cultural Heritage
The Old State House
300 West Markham
Little Rock, Arkansas 72201

*Pennsylvanian
Arkansas*

Dear Mr. Richardson:

Thank you for the data on the A. O. Stuart House and the 1914
Schoolhouse, both within the Washington Historic District. We are
incorporating these data in the nomination assembly of the Washington
Historic District.

Sincerely yours,

(Sgd.) William J. Murtagh

William J. Murtagh
Keeper of the National Register

FNP:GF Emery:ntw 8/12/74

bcc: Regional Director, Southwest Region w/copy of inc.
Director's Reading File
DI
PR _ Emery w/copy of inc.
PR - Plans w/copy of inc.

BASIC FILE RETAINED IN PR



ARKANSAS HISTORIC PRESERVATION PROGRAM

Suite 500, Continental Building · Markham and Main · Little Rock, Arkansas 72201

Phone: (501) 371-2763

August 26, 1980

Ms. Carol Shull, Acting Keeper
National Register of Historic Places
Heritage Conservation and
Recreation Service
Department of the Interior
44 "G" Street
Washington, D.C. 20240



Re: Augustus Crouch House
Old Washington Historic District
Hempstead County

Dear Carol:

I am submitting the attached documentation to request that the Augustus Crouch House be included in the Old Washington Historic District, Hempstead County, Arkansas (listed NR 6-20-72). The Crouch House was moved in May, 1980 from its original location outside the historic district boundaries to a carefully selected lot within the district.

Beth Grosvenor of your National Register staff stated in a telephone conversation with Donna DuVall of my staff that the proper procedure to add a structure moved into a listed National Register district was to indicate in writing to the Keeper of the National Register that the State Historic Preservation Officer had determined that the structure contributed to the National Register district. She indicated that the Washington Office would then review the documentation submitted with the request and determine if the structure contributed or not to the district. According to Beth, the matter did not require action by the State Review Committee since the status of the National Register district was not being altered.

The Crouch House was moved from its original location for two reasons. First, and most significantly, the Pioneer Washington Foundation which owns the house, felt that the structure could not be permanently preserved in its more remote setting. Secondly, the move to the new site makes the Crouch House a part of the Old Washington Historic District and the Old Washington State Park thereby offering it much more protection and availability to restoration funds.

My staff and I have determined that the Crouch House would be an extremely important addition to the historic district for both its historical and architectural significance. The supporting documentation should substantiate this position well.

Ms. Carol Shull
Page 2
August 26, 1980

Should you have any questions or comments concerning this please contact me or Donna DuVall, the Historic Sites Administrator of my staff.

Sincerely,

A handwritten signature in dark ink, appearing to read "Joan Baldrige". The signature is fluid and cursive, with the first name "Joan" written in a larger, more prominent script than the last name "Baldrige".

Joan Williams Baldrige
State Historic Preservation Officer

JWB/DD/kt

Enclosure

AUGUSTUS M. CROUCH HOUSE

OLD WASHINGTON, ARKANSAS

The Augustus M. Crouch House, Old Washington, Hempstead County, Arkansas, has been moved into the Old Washington National Register Historic District. Its outstanding, virtually unaltered, Greek Revival design and its historical association with a successful and well-respected artisan at the zenith of Washington's prominence during the Antebellum and Civil War periods, made it important that the building be preserved and provided the rationale for selecting this new site for its relocation.

An outstanding example of Arkansas architecture of the 1850s with a vast amount of original material surviving, the Augustus M. Crouch House is one of the most valuable resources in Old Washington. Recognition of the Crouch House is indeed critical for it is one of the most important residential Greek Revival structures in the state, possessing the finest attributes of that high style. Originally a single pile with prominent projecting entry portico, the addition to the rear probably dates to the 1870s, the one-story woodframe house is replete with finely crafted Classical-derived details. Particularly noteworthy are the aforementioned triangular pedimented portico on refined box columns, the full though appropriately unembellished entablature which terminates in a box cornice that caps the building, Classically articulated corner boards and water table, and the building's principal entrance, with transom and sidelights set above wood panels, that reiterates on a smaller scale the details of the portico in its entablature-like lintel and flanking pilasters. The frames of the windows are articulated in a manner that is consistent with the entrance details. Interior woodwork of a like quality survives in baseboard mouldings, doorframes and mantels of the house. The inclusion of the Crouch House in the Old Washington Historic District would provide that very rich area with yet another architecturally significant component.

Augustus M. Crouch came to Arkansas from Georgia in 1840 and settled in Washington two years later. He volunteered for service during the Mexican War and served as a bugler in Albert Pike's unit. In 1850 he entered into business with Charles White an older Washington Resident selling Jewelry and making and repairing watches. He married a local girl in 1850, and soon after he was operating his own jewelry and watch repair shop.

While never a wealthy man, Augustus Crouch was a respected man in Washington both for his craftsmanship and for his musical ability, described as an "expert piccolo player" in Washington's brass band. He prospered in his business and in 1856 he was able to purchase 12½ acres of land on Fulton Road for \$125. Tax records for 1857 indicate that the value of the land increased to \$900 in 1857 when the Augustus Crouch House was completed.

Crouch sold a parcel of the original 12½ acre lot to his daughter Elizabeth Phelps in 1867 and 1874 he sold the two acres of land that contained the house to the same daughter. While he no longer owned the house after 1874, he continued to live there until his death in 1884. With his death and the settling of the estate, the ten and ½ acres of land, exclusive of the house on its two-acre plot, were sold, by the heirs. Elizabeth Phelps retained possession of the house site until 1910 when she gave the house and two acres to Ode and Gertrude Johnson, a black family. The Johnsons lived in the house until the mid 1940's at which time

Jessee and Virginia Allen took possession of the house. In the mid 1970's Mrs. Allen vacated the house and it has not been occupied since. Early in 1980 the house was purchased for the Pioneer Washington Restoration Foundation and moved to Block 94 in the town of Washington, its present location.

The original site of the house was just outside the Old Washington Historic District. Block 94, the present site of the Crouch House, is on the western edge of the community. It became a part of Washington with the addition of Washington Junior to the town in 1841. Dr. Benjamin P. Jett built a house on the site between 1848 and 1851 which remained until 1903 when it apparently burned. Another house was built on the site around 1920 which was removed in 1979 by Department of Parks and Tourism. In May, 1980, the historic Crouch House was sited on the lot.

As you can note from the enclosed pictures of both the original location and the new location, great care was taken in the selection of the new site so that the change in location would not alter the visual image of the Crouch House as a rural Greek Revival residence of the 1850's vintage. Since the new location is very similar in appearance to the site on Fulton Road, the move has enabled the Crouch House to be preserved in a like setting and has enhanced both the National Register historic district and the State Park by adding another structure of outstanding historical and architectural significance to Arkansas' best collection of early Greek Revival architecture.

AHPP
August - 1980

SEP 16 1980



ARKANSAS HISTORIC PRESERVATION PROGRAM

Suite 500, Continental Building · Markham and Main · Little Rock, Arkansas 72201

Phone: (501) 371-2763

8/28/80

IDENTIFICATION OF PHOTOGRAPHS OF CROUCH HOUSE, OLD WASHINGTON HISTORIC DISTRICT, WASHINGTON, ARKANSAS.

A. Photographs of Crouch House in original location, Fulton Road

1. Copy of 1930's view of the front (north) elevation
2. View of north elevation before the May 1980 move
3. View of east and south elevations before move
4. View of original site after move

B. Photographs of Crouch House in new location

1. View of front (north) elevation (Trimble House to rear)
2. View of north and east elevations
3. View of east elevation
4. View of south elevation

NAME OF PROPERTY

Crouch, Augustus House

STATE

AR

Date Information Requested/Date Put in "Hold" Drawer:

11/6/80Date to Be Pulled from "Hold" Drawer:
(30 Days from Date Requested)12/18/80

Information Requested From:

Donna Duwall

Information Requested/Reason Nomination Is Being Held:

→ discrepancy between written statement of significance and condition of house as shown by the photos. They should send more info about condition, integrity, ~~justified~~ and restoration plans. Also status of restoration. Sam - better justification of contributing status. A more recent photo, if appropriate.

(This was moved into the district so it could get a grant. probably would have been better to amend the boundaries)

Grosvenor

Reviewer



ARKANSAS HISTORIC PRESERVATION PROGRAM

Suite 500, Continental Building · Markham and Main · Little Rock, Arkansas 72201

Phone: (501) 371-2763

November 7, 1980

Beth Grosvenor
National Register Branch
HCRS
440 G St., NW
Washington, D.C. 20243

Re: Crouch House, Old Washington Historic
District, Hempstead County

Dear Beth:

Thank you for your telephone call yesterday bringing me up to date on the status of the Crouch House in Hempstead County. I can understand the reluctance of the National Register staff to evaluate the Crouch House in terms of its contribution to the Old Washington Historic District based upon the photographs depicting the condition of the house right after the move. Since the request was sent to you the original portico has been put back onto the house and restoration work is progressing. The Pioneer Washington Foundation is working with a restoration architect from Little Rock on the project. Plans to restore the house to its original condition have been developed and the Arkansas Historic Preservation Program architectural staff has been working closely with the Pioneer Washington Foundation and its architect since a National Register district is affected.

I have enclosed a slide of the Crouch House taken on September 24, 1980 that indicates that the portico has been reattached. We don't have any black and white photographs to illustrate the work which has been completed since the original request with photographs was sent to you. Rather than wait until we can take more photographs, we are sending the slide. Hopefully you can proceed with your evaluation; if not, please let me know and we will provide you with whatever further documentation you need. As soon as we have black and white prints in the office, I will send copies to you for the Crouch House file.

Thank you for your attention to this matter. Please let me know what else we can do to assist you in the evaluation.

Sincerely,

Donna DuVall
Historic Sites Administrator
Arkansas Historic Preservation Program

Enclosure

DD/dd

THE NATIONAL REGISTER OF HISTORIC PLACES	
DATE	NOV 10 1980
INDIVIDUAL RESPONSE (ATTACHED)	
MATERIAL SENT	
TELEPHONE CALL (ATTACHED)	
DATE / LOCATION TAKEN	
INITIALS	



Don - original portico
recent photo?

✓ Carol - can we officially
indicate that it
contributes?

letter? yes

check signif. of district.

MEETING REPORT

OFFICE OF ARCHEOLOGY AND HISTORIC PRESERVATION

PROJECT: *Augustus Gould Hse, East. H.D., Hempstead Co. AR*

LOCATION OF MEETING:

DATE: *11/30/80*

STAFF MEMBER: *Beth G.*

DIVISION: *NR*

PARTICIPANT:

ORGANIZATION:

PHONE:

Carol Skell

REPORT:

Yes, we can give an official opinion about whether or not the building contributes to the district in response to this letter. But discrepancies in info must be cleared up.

U.S. DEPARTMENT OF THE INTERIOR
HERITAGE CONSERVATION AND RECREATION SERVICE

DATE

1/8/82

TELEPHONE REPORT

TIME OF CALL

AM
PM

1. CALL ☒ TO; ☐ FROM (Name)

Don Brown

2. ADDRESS (Tel. No. if needed)

AR SHPO

3. SUBJECT, PROJECT NO., ETC.

Crouch Hse

4. DETAILS OF DISCUSSION

restoration complete? status?
send photos (re-current)

NAME OF PERSON PLACING/RECEIVING CALL

TITLE

OFFICE

Groover

U.S. DEPARTMENT OF THE INTERIOR
HERITAGE CONSERVATION AND RECREATION SERVICE

DATE 9/15/82

TELEPHONE REPORT

TIME OF CALL

AM
PM

1. CALL ☒ TO: ☐ FROM (Name)

Alice Jones

2. ADDRESS (Tel. No. if needed)

AR 5HPD

3. SUBJECT, PROJECT NO., ETC.

Crouch House / Wash. H.D. :

Bkg - house was moved ~~into~~ into the district and restored. State asked us to ~~determine whether~~ evaluate it as a contributing bldg in the district.

4. DETAILS OF DISCUSSION

I told her we needed current information on the appearance and condition of the house before we can judge whether or not it contributes to the district.

In the course of the conversation, it came out that this ^{area} is also a state park and that the people in charge think it would be a good idea to move in other older houses that might be endangered, as a way of protecting them. At least on the house besides the Crouch there has been moved in, and possibly others, although Alice said not so many that the character of the district has changed - yet, anyway.

I suggested that NR ~~might~~ should probably write a letter formally requesting the info on the Crouch the and cautioning the state about moving bldgs.

NAME OF PERSON PLACING/RECEIVING CALL

Grosvener

TITLE

Historian

OFFICE

NOTIFICATION OF GRANT-IN-AID ACTION

Do Not
Use
This
Space

1. STATE APPLICATION IDENTIFIER

AR 50605153

2. (Reserved for use by State central information reception agency)

3. GRANTOR: a. Federal agency

Department of the Interior

b. Organizational unit

National Park Service

c. Administering office—(1) Name

Division of Grants

(2) Address—Street or P.O. Box

18 & C Streets, NW.

City

Washington

State

D.C.

Zip Code

20204

4. FEDERAL AGENCY GRANT IDENTIFIER:

a. Code

b. Title

05-75-00046-00

Washington Historic District: Land Acquisition Project

c. Purpose

Washington exists as the sole intact example of an Arkansas city, prominent during the territorial, antebellum and Civil War periods. Twelve lots within the historic district will be acquired by the State.

5. GRANTEE:

a. Name

Ark., Mr. William E. Henderson, Dir., Arkansas Dept. of Parks and Tourism

b. Address—Street or P.O. Box

State Capitol,

City

Little Rock

State

Arkansas

Zip Code

72201

6. GRANTEE TYPE (Check only the single most applicable box)

a. State

b. Inter-state

c. County

d. City

e. School district

f. Special unit

g. Community action

h. Sponsored organization

i. Other

☒

☐

☐

☐

☐

☐

☐

☐

☐

7. APPLICATION RECEIPT DATE

Year Month Day

75 05 29

8. ACTION DATE

Year Month Day

75 07 15

9. EFFECTIVE STARTING DATE

Year Month Day

75 07 15

10. ENDING DATE

Year Month Day

78 07 14

11. TYPE OF ACTION (Check as many boxes as apply to this action)

a. New grant

b. Continuation grant

c. Supplemental grant

d. Change in existing grant

(identify agency in item 16)

(1) Increase in duration

(2) Decrease in duration

(3) Cancellation

(4) Increase(\$)

(5) Decrease(\$)

☒

☐

☐

☐

☐

☐

☐

☐

12. AMOUNT OF CONTRIBUTION

a. Federal—(1) basic

(2) Supplemental

\$ 9,175

\$

b. State

\$9,175*

c. Local

\$

d. Other

\$

13. CATALOG OF FEDERAL DOMESTIC ASSISTANCE PROGRAM (if none, clarify in item 16)

a. Program Number

15.904

b. Supplemental Program Number

14. AUTHORIZATION

a. Federal Budget Accounts

10-58-1040-0-1-405

b. Public Laws

PL

Title

Sec.

89

665

PL

Title

Sec.

PL

Title

Sec.

c. U.S. Code

16 U.S.C. 470

15. FACILITY LOCATION: (For facility grant actions only)

a. City Washington

b. County Hempstead

16. REMARKS

*State appropriations to Parks Division of Arkansas Department of Parks & Tourism

STANDARD FORM 240

June 1970 Bureau of the
Budget Circular A-98
240-101

Prepared by Ralph E. Thomas 523(139)-5054

UNITED STATES DEPARTMENT OF THE INTERIOR
NATIONAL PARK SERVICE

NATIONAL REGISTER OF HISTORIC PLACES
EVALUATION/RETURN SHEET

REQUESTED ACTION: ADDITIONAL DOCUMENTATION

PROPERTY Washington Historic District
NAME:

MULTIPLE
NAME:

STATE & COUNTY: ARKANSAS, Hempstead

DATE RECEIVED: 4/18/05 DATE OF PENDING LIST:
DATE OF 16TH DAY: DATE OF 45TH DAY: 6/01/05
DATE OF WEEKLY LIST:

REFERENCE NUMBER: 72000204

NOMINATOR: STATE

REASONS FOR REVIEW:

APPEAL: N DATA PROBLEM: N LANDSCAPE: N LESS THAN 50 YEARS: N
OTHER: N PDIL: N PERIOD: N PROGRAM UNAPPROVED: N
REQUEST: N SAMPLE: N SLR DRAFT: N NATIONAL: N

COMMENT WAIVER: N

☒ ACCEPT ☐ RETURN ☐ REJECT ☐ DATE

ABSTRACT/SUMMARY COMMENTS:

Additional Documentation Accepted

RECOM./CRITERIA

REVIEWER

DISCIPLINE

TELEPHONE

DATE

DOCUMENTATION see attached comments Y/N see attached SLR Y/N

If a nomination is returned to the nominating authority, the nomination is no longer under consideration by the NPS.

Recommendation: SLR_Return

Action: SLR_Return None

Documentation Issues-Discussion Sheet

State Name: AR County Name: Lempster Resource Name: Washington HD

Reference No. _____ Multiple Name _____

Solution:

Problem:

Can please review this

Did not change DB.

Resolution:

SLR: Yes No

Database Change:



April 5, 2005

The Department of Arkansas Heritage

Mike Huckabee, Governor
Cathie Matthews, Director

Carol D. Shull
Chief of Registration
United States Department of the Interior
National Register of Historic Places
National Park Service
8th Floor
1201 Eye Street, NW
Washington, D.C. 20005



Arkansas Arts Council

Arkansas Natural Heritage
Commission

Delta Cultural Center

Historic Arkansas Museum

Mosaic Templars
Cultural Center

Old State House Museum

RE: District Survey and Re-evaluation—Washington Historic District;
Washington, Hempstead County

Dear Carol,

We request that the above-referenced District be amended to take into account the contributing/non-contributing resources within the district boundaries as a result of the resurvey that took place in 2004. The Arkansas Historic Preservation Program has complied with all applicable nominating procedures and notification requirements in the nomination process.

If you need further information, please call Ralph S. Wilcox of my staff at (501) 324-9787.

Thank you for your consideration in this matter.

Sincerely,

Cathie Matthews
State Historic Preservation Officer

Arkansas Historic
Preservation Program

1500 Tower Building
323 Center Street
Little Rock, AR 72201
(501) 324-9880
fax: (501) 324-9184
tdd: (501) 324-9811

CM:sj

Enclosure

e-mail:
info@arkansaspreservation.org
website:
www.arkansaspreservation.org

An Equal Opportunity Employer



United States Department of the Interior
National Park Service

National Register of Historic Places Continuation Sheet



Section number 5 Page 1

In 2004, a survey and re-evaluation of the Washington Historic District was undertaken. Based upon the survey and re-evaluation of the district, the resource count is:

	Contributing	Non-contributing	Individually Listed*
Buildings	35	111	4
Sites	0	0	0
Structures	0	0	0
Objects	0	0	0
TOTAL	35	111	4

*Not included in resource count

Property HE0850, located at 799 Franklin Street, was not included in the original 1972 nomination of the Washington Historic District. At that time, the property was located in the Ozan vicinity, Hempstead County, Arkansas. HE0850 was individually listed in the National Register of Historic Places on 01/17/1975. The property was moved to Washington, Hempstead County, Arkansas, circa 1980.

Of the 111 non-contributing properties, 19, or 17%, are either moved or reconstructed properties.

The list of contributing/non-contributing properties from the 2004 survey is as follows:

Resource #	Washington Historic Property Name	District Address	C/ NC
HE0948		115 NW North Street	NC
HE0807	Pump House	Corner of NW North St & HWY 278	NC
HE0808		201 North Street	NC
HE0809		307 North Street	NC
HE0810		312 NW North Street	NC
HE0811		314 NW North Street	C
HE0812		316 NW North Street	NC
HE0813	Beck-Davis House	216 NE North Street	C
HE0814	Maintenance Shop	315 NE North Street	NC
HE0815	White-Bowers House/Peck House	202 NW Conway Street	NC (MOVED)
HE0816	Hempstead County Jail/ B&B	306 NW Conway Street	C

United States Department of the Interior
National Park Service

National Register of Historic Places Continuation Sheet

Section number 5 Page 2

HE0817	Stuart House/Stuart-Smith House	100 NE Conway Street	C
HE0818	Timberlake House	200 NE Conway Street	C
HE0819	SW Arkansas Telephone Co-op	201 NE Conway Street	NC
HE0820	Watson House/Matthews House	214 NE Conway Street	NC
HE0821		300 NE Conway Street	NC
HE0822	Wheeler House	303 NE Conway Street	NC
HE0823		304 NE Conway Street	NC
HE0824	Palmer House	Corner of Hamilton & Conway Sts	NC
HE0825	Rowe House	308 NE Conway Street	NC
HE0826	T.Y. Williams House	515 NE Conway Street	C
HE0827	Block-Catts House/Abraham Block House	516 NE Conway Street	C
HE0828	Blacksmith Shop	613 NE Conway Street	NC
HE0829	Surrey Shed/Bus Barn	700 NE Conway Street	NC(Reconstruction)
HE0830	Washington High School	700 NE Conway Street	C
HE0831	Chism House	112 HWY 195 South	NC
HE0832	Alan Scott House/Pioneer Washington Restoration Foundation Headquarters	119 HWY 195 South	NC (MOVED)
HE0833	Claud Garner House	120 HWY 195 South	C
HE0834	Methodist Church	124 HWY 195 South	C
HE0782	WPA Gymnasium	127 HWY 195 South	C
HE0835	Trimble House	132 HWY 195 South	C
HE0045	Woodlawn House/Johnson House	133 HWY 195 South	NC (MOVED)
HE0836	Julian Gold House/Barn	138 HWY 195 South	NC
HE0837		146 HWY 195	NC
HE0838	Field-Monroe House/Monroe House	159 HWY 195 South	C
HE029	Brunson House	167 HWY 195 South	NC (MOVED)
HE0839	Dudney House	170 HWY 195	NC
HE0840		186 HWY 195	NC
HE0841	Inez Carr House	198 HWY 195	NC
HE0842	Washington Elem. School/Collections Management Facility/Archives	202 HWY 195 South	NC
HE0843		204 HWY 195	NC

United States Department of the Interior
National Park Service

National Register of Historic Places Continuation Sheet

Section number 5 Page 3

HE0844	Pilkinton House/Booker House	212 HWY 195	C
HE0494	Law Office	204 Franklin Street	NC(Reconstruction)
HE0845	Washington Post Office	211 Franklin Street	NC(Reconstruction)
HE0846	Print Museum	212 Franklin Street	C
HE0847	Candle Shop	302 Franklin Street	NC(Reconstruction)
HE0848	Redmon House	303 Franklin Street	C
HE0849	Boyette House	309 Franklin Street	C
HE0468	1836 Hempstead County Courthouse/Confederate State Capitol	409 Franklin Street	Individually listed
HE0850	Goodlet Cotton Gin	799 Franklin Street	NC (MOVED)
HE0851		Behind the 1st Baptist Church	NC
HE0852		Across from the TY Willaims House	NC
HE0853	First Baptist Church	105 SE Jay Street	NC
HE0854	Duke's Grocery/State Park Offices	103 Franklin Street	NC(Reconstruction)
HE0855		104 Franklin Street	C
HE0856	Dr. Meek's Dentist Office/Black History Museum	106 Franklin Street	NC (MOVED)
HE0857	Candy Shop	108 Franklin Street	NC
HE0858	Antiques Shop	109 Franklin Street	C
HE0859	Washington Fire Station	112 Franklin Street	NC(Reconstruction)
HE0860	Bank of Washington/Weapons Museum	201 Franklin Street	NC
HE0861	Williams' Tavern/Williams' Tavern Restaurant	105 SW Carroll Street	NC (MOVED)
HE0862	Pilkinton Hall/City Hall	108 SW Carroll Street	NC(Reconstruction)
HE0863	Crouch House	203 SW Carroll Street	C
HE0864	Wlm Carrigan House/State Park Region 4 Office	305 SW Carroll Street	C
HE0865	Thurston Hulsey House	315 SW Carroll Street	NC
HE0866	Livery Stable	104 SE Carroll Street	NC(Reconstruction)
HE0867	Sanders Farmstead	105 SE Carroll Street	C
HE0868		201 SE Carroll Street	C
HE0869		215 SE Carroll Street	C
HE0870		215 SE Water Street	NC
HE0794	Grandison Royston House	105 SW Water Street	Individually listed

United States Department of the Interior
National Park Service

National Register of Historic Places Continuation Sheet

Section number 5 Page 4

HE0871	William Etter House	205 Bois D'Arc	C
HE0872	Paul Henley House	315 Bois D'Arc	NC
HE0877		114 Jett Street	NC
HE0873		116 Jett Street	NC
HE0874		118 Jett Street	NC
HE0875		130 Jett Street	NC
HE0876	Bittick House	201 Hannah Street	NC
HE0878		125 Miller Street	NC
HE0879		402 Jackson Street	NC
HE0880		500 SW Jackson Street	NC
HE0881		518 SW Jackson Street	NC
HE0882		604 SW Jackson Street	NC
HE0883		607 SW Jackson Street	NC
HE0884		818 SW Jackson Street	NC
HE0885		1016 SW Jackson Street	NC
HE0886		1212 Jackson Street	NC
HE0887		North of Jackson and Trimble	C
HE0888	Carrigan-Williamson House	305 SW Morrison Street	NC (MOVED)
HE0889	Purdom House	202 SW Morrison Street	C
HE0469	1874 Hempstead County Courthouse	100 SW Morrison Street	C
HE0890		4793 Columbus Street	NC
HE0891		4797 Columbus Street	NC
HE0892		4800 Columbus Street	NC
HE0893		4805 Columbus Street	NC
HE0894		4808 Columbus Street	NC
HE0895		4809 Columbus Street	NC
HE0896		4812 Columbus Street	NC
HE0897		4820 Columbus Street	NC
HE0898		4826 Columbus Street	NC
HE0899		4850 Columbus Street	NC
HE0900	Lard House	4859 Columbus Street	NC
HE0901		4862 Columbus Street	NC
HE0902	Page House	4895 Columbus Street	NC
HE0903		4898 Columbus Street	NC

United States Department of the Interior
National Park Service

National Register of Historic Places Continuation Sheet

Section number 5 Page 5

HE0904	Tavern Inn/Tavern Inn Museum	4954 HWY 278	NC(Reconstruction)
HE0905	General Store/Pioneer Grocery	4955 HWY 278	NC
HE0906	Vandenburg House	4959 HWY 278	NC
HE0907	Washington Baptist Church	4967 HWY 278	NC(Reconstruction)
HE0908	C.A. Nelson House	4978 HWY 278	C
HE0947	Washington Baptist Church Parsonage	4981 HWY 278	NC
HE0909		5024 Columbus Street	NC
HE0910		5028 Columbus Street	NC
HE0911	Presbyterian Cemetery	Columbus Street	C
HE0912	Washington Cemetery	Columbus Street, adjacent to Pres Cem	C
HE0913	Pump House/Well House	Columbus Street	NC
HE0914		5061 Columbus Street	NC
HE0915		5065 Columbus Street	NC
HE0916		5074 Columbus Street	NC
HE0917		5076 Columbus Street	NC
HE0918		5079 Columbus Street	NC
HE0919	Gladys Williamson House	5080 Columbus Street	NC
HE0920	John Williamson House	5084 Columbus Street	NC
HE0921		5085 Columbus Street	NC
HE0922	Presbyterian Church	115 Lawrence Street	C
HE0923	Etter/SWEPCO Building	116 Lawrence Street	NC
HE0924	Bailey House	300 Lawrence Street	NC
HE0925	Mayor Pinegor House	301 Lawrence Street	NC
HE0926	May House	308 Lawrence Street	C
HE0927	Dudney House	309 Lawrence Street	NC
HE0928	Stephens House	408 Lawrence Street	NC (MOVED)
HE0929	School of Bladesmithing	410 Lawrence Street	NC
HE0930	St. Paul C.M.E. Church	509 Lawrence Street	C
HE0931	Allen House	605 Lawrence Street	NC
HE0932		Across from 605 Lawrence Street	NC
HE0933	Haynes House	609 Lawrence Street	NC
HE0934	Gas Transmission Bldg	SE end of Lawrence Street	NC
HE0935		203 Izzard Street	NC
HE0936	Royston Log House	210 NE Jay Street	NC (MOVED)

United States Department of the Interior
National Park Service

National Register of Historic Places Continuation Sheet

Section number 5 Page 6

HE0936	Royston Log House	210 NE Jay Street	NC (MOVED)
HE0937	Rowe House	310 NE Jay Street	NC
HE0938	Pioneer Cemetery	NE end of Jay Street	C
HE0939		212 SE Jay Street	NC
HE0940		213 SE Jay Street	NC
HE0941		301 Jay Street	NC
HE0942		308 SE Jay Street	NC
HE0943		816 Eakin Street	NC
HE0944		914 Eakin Street	NC
HE0945		915 Eakin Street	NC
HE0946		1120 Eakin Street	NC
HE0719S	Washington Confederate Monument	W. side of Presbyterian Cemetery, off US 278	Individually listed

[illegible]