

BERGEN COUNTY COUNTY STONE HOUSE SURVEY

INDIVIDUAL STRUCTURE SURVEY FORM

351

GENERAL 174

HISTORIC NAME: Adam Vandelinde House

COMMON NAME:

LOCATION: 586 Teaneck Road
(Block 3104, Lot 95)

MUNICIPALITY: Teaneck

OWNERSHIP: Public Private

OWNER/ADDRESS: Dr. Peter A. Beaugard
(same)

REFERENCE

MAP REFERENCES:

Erskine (1778-80)

Hopkins-Corey (1861) no name

Walker's Atlas (1876) A.J. Johnson

Bromley (1912) no name

Other

RECOGNITION:

National Register BCHS Marker

HABS Bailey

Other

ENVIRONMENT

HOUSE ORIENTATION: S 28° W

IMPORTANT RELATED STRUCTURES:

Smoke house and/or outkitchen

SURROUNDING ENVIRONMENT:

Residential

Commercial

Agricultural

Open Space

Other

COMMENTS:

THREATS USE

ORIGINAL: Residence

PRESENT: Residence

THREATS TO STRUCTURE:

Roads

Development

Zoning

Deterioration

Other

No Threat

COMMENTS:

CONDITION

CONDITION:

Excellent Good

Fair Deteriorated

STATUS:

Occupied

Unoccupied

Work in Progress

ACCESSIBLE:

Yes, Restricted

Yes, Unrestricted

No

This is a good looking house despite the prominent dormers. The interior seems to have had three partitions removed. There appears to be a Victorian and modern wing on the rear and a separate two-car garage.

PHOTO



MAP



DESCRIPTION

CONSTRUCTION DATE/SOURCE:
1830/Inscription;
Kitchen 1780/Tradition

BUILDER:

FORM/PLAN TYPE:
"F" 5 bay 2 rooms deep (37'3" x 29'6")
wing 18'0" x 15'6".

FRAMING SYSTEM: not seen
 Intermediate Summer Beam
 Intermediate Bearing Wall
 Clear Span
 Other

EXTERIOR WALL FABRIC:
Evenly cut sandstone on facade,
irregular on east, irregular cut w/
some rubble on west, no visible lintels.

FENESTRATION:
32" x 54" (6/6) modern. Were Victorianized
and closed up again (made smaller).

ENTRANCE LOCATION/TYPE:
Center, 34" x 7'4-1/2" w/ leaded
transom and fluted surround.

NUMBER OF STORIES:
CELLAR: Yes
 No

CHIMNEY FOUNDATION: not seen
 Stone Arch
 Brick Arch, Stone Foundation
 Other

FLOOR JOISTS:

FIRST FLOOR CEILING HEIGHT:

FIRST FLOOR WALL THICKNESS:

GARRET FLOOR JOISTS:

GARRET:
 Unfinished Space
 Finished Space

ROOF:
 Gable
 Gambrel
 Curb
 Other

EAVE TREATMENT:
 Sweeping Overhang
 Supported Overhang
 No Overhang
 Boxed Gutter
 Other

This house, while having been altered through the years, still retains a sufficient amount of its original fabric that it should be recognized and retained. We are therefore including it for its architectural significance, for its association with the exploration and settlement of the Bergen County area, and for its remaining historic fabric. As such, it is included in the Thematic Nomination to the National Register of Historic Places for the Early Stone Houses of Bergen County, New Jersey.



350

BERGEN COUNTY STONE HOUSE SURVEY
HISTORIC NAME: Adam Vandelinda House
LOCATION: 586 Teaneck Road, Teaneck

FLOOR PLANS 174

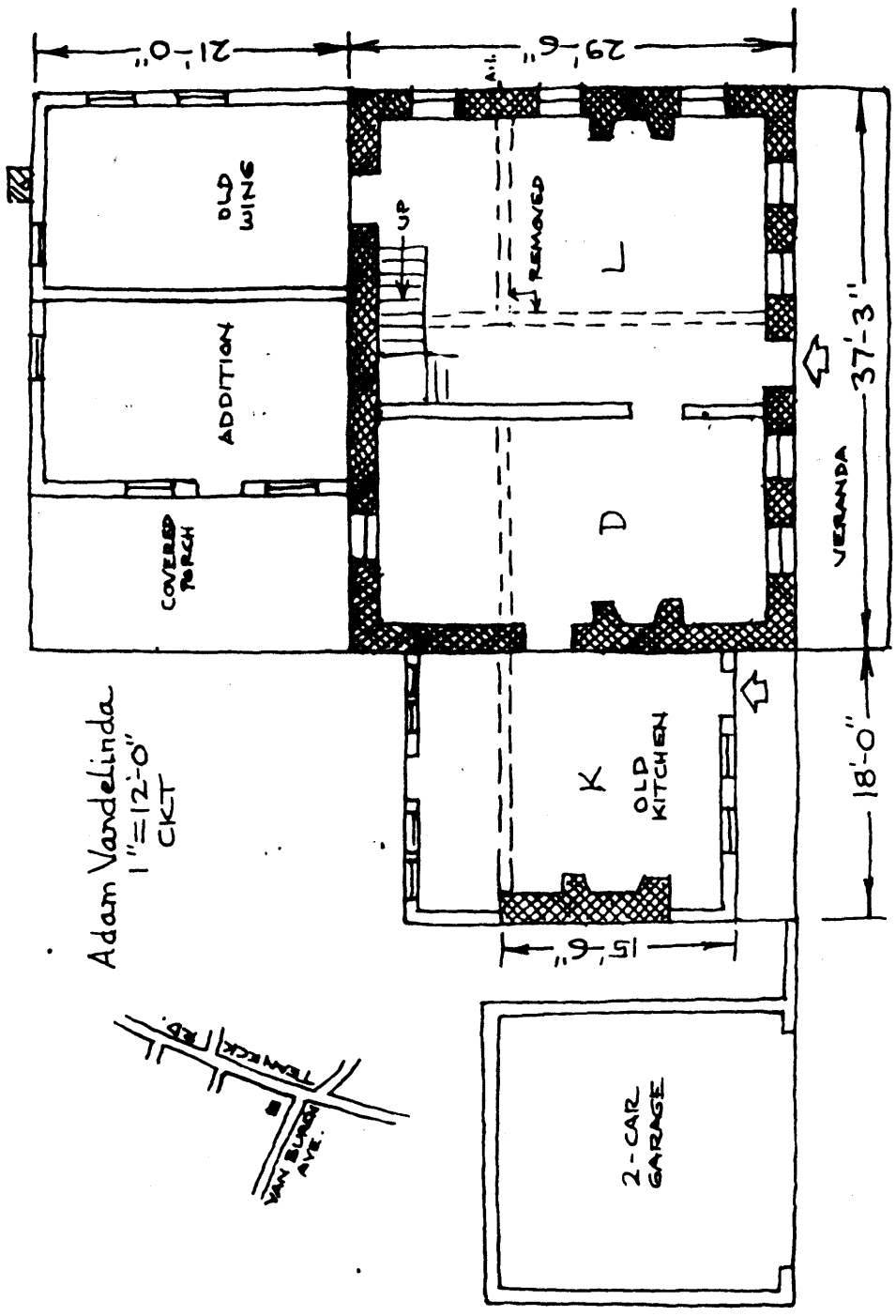

Adam Vandelinda
1" = 12'-0"
CKT

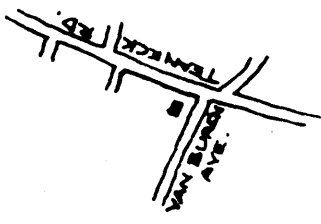

BACKGROUND INFORMATION

This land was part of the Kiersted Patent of 1686 and James Vandelinda, a descendant of Roelof and Peter Vandelinda, bought a tract in 1804 for his sons James and Adam who built their houses. This house was sold after the Civil War to R. H. Johnson, a lawyer for William Walter Phelps. Benjamin Parker then sold it to Frank Larkin in 1913. The present owners bought the house in 1953 from a Dr. Clark who had owned it for two years.

(Source: Mildren Taylor in "History of Teaneck")

GEOGRAPHICAL DATA

Block 3104, Lot 33 - Teaneck Tax Map

Less than 1 acre

U.T.M.

18 583 280 4525 540
Hackensack, New Jersey