

United States Department of the Interior
National Park Service

National Register of Historic Places
Registration Form



This form is for use in nominating or requesting determinations for individual properties and districts. See instructions in how to complete the National Register of Historic Places registration Form (National Register Bulletin 16A). Complete each item by marking "x" in the appropriate box or by entering the information requested. If an item does not apply to the property being documented, enter "N/A" for "not applicable." For functions, architectural classification, materials, and areas of significance, enter only categories and subcategories from the instructions. Place additional entries and narrative items on continuation sheets (NPS Form 10-900a). Use a typewriter, word processor, or computer, to complete all items.

1. Name of Property

historic name Stevenson, S. T., House
other names/site number 157-0430-00005

2. Location

street & number 2012 N Street ☐ not for publication
city or town Belleville ☐ vicinity
state Kansas code KS county Republic code 157 zip code 66935

3. State/Federal Agency Certification

As the designated authority under the National Historic Preservation Act, as amended, I hereby certify that this ☒ nomination ☐ request for determination of eligibility meets the documentation standards for registering properties in the National Register of Historic Places and meets the procedural and professional requirements set for in 36 CFR Part 60. In my opinion the property ☒ meets ☐ does not meet the National Register criteria. I recommend that this property be considered significant ☐ nationally ☐ statewide ☒ locally. (See continuation sheet for additional comments.)

Patricia Selmer DSHPO
Signature of certifying official/Title

5-24-10
Date

State Historic Preservation Office, Kansas Historical Society
State or Federal agency and bureau

In my opinion, the property ☐ meets ☐ does not meet the National Register criteria. (☐ See Continuation sheet for additional comments.)

Signature of certifying official/Title

Date

State or Federal agency and bureau

4. National Park Service Certification

I hereby certify that the property is:
☒ entered in the National Register.
☐ See continuation sheet
☐ determined eligible for the National Register.
☐ See continuation sheet
☐ determined not eligible for the National Register
☐ removed from the National Register.
☐ other,
(explain:)

for
Signature of the Keeper

Date of Action

Edson H. Beall

7.8.10

Stevenson, S. T., House
Name of Property

Republic County, Kansas
County and State

5. Classification

Ownership of Property

(Check as many boxes as apply)

- ☒ private
☐ public-local
☐ public-State
☐ public-Federal

Category of Property

(Check only one box)

- ☒ building(s)
☐ district
☐ site
☐ structure
☐ object

Number of Resources within Property

(Do not include previously listed resources in count)

Contributing

Noncontributing

1

1

buildings

sites

structures

objects

1

1

Total

Name of related multiple property listing

(Enter "N/A" if property is not part of a multiple property listing.)

N/A

Number of Contributing resources previously listed in the National Register

0

6. Function or Use

Historic Functions

(Enter categories from instructions)

Dwelling: Single-family

Current Functions

(Enter categories from instructions)

Dwelling: Single-family

7. Description

Architectural Classification

(Enter categories from instructions)

Victorian: Queen Anne

Materials

(Enter categories from instructions)

foundation Stone: Limestone

walls Wood: Weatherboard, Shingle

roof Asphalt shingles

other

Narrative Description

(Describe the historic and current condition of the property on one or more continuation sheets.)

United States Department of the Interior
National Park ServiceNational Register of Historic Places
Continuation SheetSection number 7 Page 1Stevenson, S. T., House
Belleville, Republic County, Kansas

PROPERTY DESCRIPTION

Summary

The S. T. Stevenson¹ House (built 1894) is located two blocks south of downtown Belleville at 2012 N Street in Republic County, Kansas. The east-facing residence is situated at the northwest corner of 21st and N streets and takes up about one-fourth of the block. The United Methodist Church is at the other end of the block on 21st Street. It is set within a neighborhood of other late-nineteenth and early-twentieth century residences, but none quite as substantial as this. The property includes a freestanding, two-car garage that was built south of the residence in 2004.

Elaboration

Exterior

This highly embellished Queen Anne-style house with a corner tower, a dominating window with a round framing, and considerable spindlework detail on each elevation were signatures of architect George Barber's house designs. The house form is irregular and includes a hipped roof with three intersecting gables covered with asphalt shingles. Many of the building's original windows have been replaced with wood double-paned windows that include separate screens that can be removed. The two large windows on the front elevation of the house are original, as are the stained glass windows in the tower and in the third-story attic. The original windows that were removed from their openings are stored in the basement.

The east (front) elevation includes a dominant front-facing gable with considerable embellishments on the second story including a large square window encased in a circular frame, a widow's walk, and decorative gable trim. A corner tower features four tall, narrow, second-story windows, fish scale shingles, and wood sunbursts below the curved roof. The curved tower roof is hexagonal. The one-story porch wraps around the front elevation and features a shed roof with a front-facing gable over the main steps. Three separate doorways provide access from the main porch into the house. Aside from the main entrance on the east elevation, there is a secondary entrance into a parlor on the south elevation and a secondary entrance into the dining room on the north elevation.

The south (side) elevation, which faces N Street, features a full-height gabled bay with four, tall wood windows on the first story and six tall wood windows and corner brackets on the second story. There are two small windows and fish scale shingles in the gable. Additionally, a band of fish scale shingles separates the first and second stories.

The west (rear) elevation features a front-gabled bay with a small hipped-roof porch supported by turned wood columns. The porch is accessed by five steps and provides access to the rear interior of the house. The

¹ All local historic records refer to Mr. Stevenson as S. T. His first name appeared in the 1900 Census as Sylvanis and a later state census as Sylvanus.

United States Department of the Interior
National Park Service

National Register of Historic Places
Continuation Sheet

Section number 7 Page 2 Stevenson, S. T., House
Belleville, Republic County, Kansas

second story includes two double-hung wood windows. Above the second story, there are fish scale shingles and a single fixed window within the gable.

The north (side) elevation is very much like the south elevation but with slightly less architectural detail. This facade features a full-height gabled bay with three, tall wood windows on the first story and four tall wood windows on the second story. There is one small window in the gable, which also includes fish scale wood shingles.

Interior

One enters the house through the primary entrance on the east elevation into a small entryway, which leads to a central hall with a staircase to the second floor along the north wall. (Secondary doors from the front porch provide exterior access into the central parlor on the south and the dining room on the north.) There are two parlors on the south side of the house – one functioned as a formal parlor and the other as an informal sitting room. There is unique wood cover over the radiator in the informal parlor with filigree detail around the bay window. There is a large dining room on the north side of the first floor. There is a pantry with a butler pass-through between the kitchen and the dining room. The kitchen is located at the rear of the building in the northwest corner, which includes a built-in china hutch and push-button light switches. There are also built-in pantry doors, drawers, and bins. A rear staircase leads to the second-floor servant quarters. One room on the first floor, located at the southwest corner of the house, has been changed from a music room (or bedroom as is listed in the original plans) to a bathroom.

On the first floor, there are three sets of double pocket doors, and one single pocket door between the dining room and the informal parlor. There are transoms above many interior doors, as well as unique hinges and door sets. The hinges have a pattern with feathers and an aster or sunburst.

There are wood floors throughout the entire house and the present owners even found one original carpet. The walls are plaster and have been papered or painted. The interior trim is original. At some point, acoustical tile was adhered to the ceiling, but the tiles have been removed and the ceilings dry-walled. There are three fireplaces with wood surrounds – one in each first-floor parlor and one in the southeast bedroom/sitting room on the second floor.

The formal staircase to the second floor leads to a rather dramatic space – the interior of the tower. The second floor landing is partially surrounded by the stained glass windows of the tower. A central hallway with access to four bedrooms bisects the second floor. There are two bedrooms on the south side of the house with wood pocket doors separating the two. A third bedroom is situated along the north side of the house and was historically used as a nursery. The fourth bedroom is located at the rear of the second floor and historically served as the servant's quarters. This bedroom has access to the rear staircase and can be closed off from the main second floor hallway.

There is a full, unfinished attic that can be accessed through a second floor hallway door.

United States Department of the Interior
National Park ServiceNational Register of Historic Places
Continuation SheetSection number 7 Page 3 Stevenson, S. T., House
Belleville, Republic County, Kansas

The full-height basement is accessed by a staircase off the kitchen. The basement is largely unfinished and features a concrete floor, exposed limestone foundation walls, a tack room, and a deep, large section along the south side of the house that once functioned as a carriage and (later) auto storage space.² In 1961, access to the garage was filled in with concrete blocks to conform to the footprint of the foundation, but it is still identifiable. There is a tack room in the basement. The boiler that provides heated water throughout the house's radiators is located in the basement.

In 2004, a freestanding, two-car garage was built south of the house. A concrete driveway accessed via N Street on the south mimics the previous driveway that led to the basement garage. The one-story garage has a front-facing gable roof and includes the same colors and details or the house. It is non-contributing.

² It is not known if this basement garage was included in the original construction or created later. There is no reference to a basement garage in George Barber's drawings, and a basement garage is only first noted on the local Sanborn Fire Insurance Maps in 1933.

8. Statement of Significance

Applicable National Register Criteria

(Mark "x" in one or more boxes for the criteria qualifying the property for National Register listing.)

- ☐ A Property is associated with events that have made a significant contribution to the broad patterns of our history.
- ☐ B Property is associated with the lives of persons significant in our past.
- ☒ C Property embodies the distinctive characteristics of a type, period, or method of construction or represents the work of a master, or possesses high artistic values, or represents a significant and distinguishable entity whose components lack individual distinction.
- ☐ D Property has yielded, or is likely to yield, information important in prehistory or history.

Criteria Considerations N/A

(Mark "x" in all boxes that apply.)

Property is:

- ☐ A owned by a religious institution or used for religious purposes.
- ☐ B removed from its original location.
- ☐ C a birthplace or grave
- ☐ D a cemetery.
- ☐ E a reconstructed building, object, or structure.
- ☐ F a commemorative property
- ☐ G less than 50 years of age or achieved significance within the past 50 years.

Narrative Statement of Significance

(Explain the significance of the property on one or more continuation sheets.)

Areas of Significance

(Enter categories from instructions)

Architecture

Period of Significance

1894

Significant Dates

1894

Significant Person

(complete if Criterion B is marked)

Cultural Affiliation

Architect/Builder

George F. Barber and Company Architects (catalog)

9. Major Bibliographical References

Bibliography

(Cite the books, articles, and other sources used in preparing this form on one or more continuation sheets.)

Previous documentation on file (NPS): N/A

- ☐ preliminary determination of individual listing (36 CFR 67) has been requested
- ☐ previously listed in the National Register
- ☐ Previously determined eligible by the National Register
- ☐ designated a National Historic Landmark
- ☐ recorded by Historic American Buildings Survey # _____
- ☐ recorded by Historic American Engineering Record # _____

Primary location of additional data:

- ☒ State Historic Preservation Office
- ☐ Other State Agency
- ☐ Federal Agency
- ☐ Local Government
- ☐ University
- ☐ Other

Name of repository:

Kansas State Historic Preservation Office

United States Department of the Interior
National Park ServiceNational Register of Historic Places
Continuation SheetSection number 8 Page 4Stevenson, S. T., House
Belleville, Republic County, Kansas

STATEMENT OF SIGNIFICANCE

Summary

The S. T. Stevenson House is nominated to the National Register of Historic Places under Criterion C in the area of architecture as an excellent example of Queen Anne residential architecture. Built in 1894, this two-and-a-half-story residence was built with plans purchased from George F. Barber and Company Architects. This very house was then featured as Design No. 2-E in Barber's *Modern Dwellings* catalog published in 1901. Barber-designed houses can be found across the United States, and there are other Kansas residences *thought* to have come from a Barber catalog.³ It is not known why Stevenson selected a house pattern out of Barber's catalog, but as a dry goods merchant, he likely had access to various mail-order catalogs.

Architecture – Criterion C

The Stevenson House is significant for its late nineteenth-century architecture and as a highly intact example of architect George Barber's catalog houses. A photograph of the Stevenson residence is included in Barber's *Modern Dwellings*, which was published in 1901. It illustrates his Design No. 2-E, which cost \$4,000 to \$4,500, and is advertised as follows:

Beautiful and extensive porches are a feature of the day, and when properly treated and well adapted to the general design there is nothing finer or more desired, as here show. The house has an admirable arrangement of five rooms on the first floor, with bath-room, closets, etc. The foundation is of brick, with cellar under all but hall and parlor. The roof is shingled. The walls are sheathed and weather-boarded with paper between. We have three entrances from the porch to the building, which is a great convenience. The building is first-class all through. The stories are 10 feet and 9 feet 2 inches.

Architect George Franklin Barber (1854-1915) was born in Dekalb, Illinois, and grew up on a farm near Marmaton, in Bourbon County, Kansas. His childhood interest in horticulture became his part-time profession as a young adult. He sold ornamental nursery stock and did carpentry during his years in Kansas. By 1884, Barber had moved to DeKalb, presumably to work with his brother, Manley DeWitt Barber, a respected local carpenter. He then relocated to Knoxville, Tennessee, in 1888 where he established an architectural firm. By the turn of the twentieth century, Barber's firm "was the largest in Knoxville, employing approximately thirty draftsmen and twenty secretaries." Perhaps recalling his early Kansas roots where he operated a mail-order nursery business, Barber began American Home Publishing Company to more widely distribute his house designs through pattern books and catalogs. "During its practice (1888 – 1913), the Barber firm published twenty-three catalogs, a monthly magazine, American Homes (1895 – 1902), and developed over eight hundred different houses ranging in price from \$400 - \$75,000.

³ Powell House, 108 West Commercial, Waterville, Marshall County, KS; Mills House, 212 First Street, Osawatomie, Miami County, KS; T. L. White House, K-7, Doniphan County, KS.

United States Department of the Interior
National Park ServiceNational Register of Historic Places
Continuation SheetSection number 8 Page 5Stevenson, S. T., House
Belleville, Republic County, Kansas

Barber advertised his plans as both convenient and practical to builders and homeowners and offered a wide range of prices and options.⁴ His plans reflected popular architectural styles of the period up to the early 1900s. His drawings, complete with a list of the necessary construction materials and options for heating and lighting, could be purchased in prices ranging from \$25 to \$150 depending upon the size and complexity of the home. The finished prices of homes were advertised to cost between \$1,300 - \$1,500 for a frame home of moderation to the more expensive two-story homes from \$30,000 - \$40,000. His residential designs, most notably in the Stick and Queen Anne styles, can be found throughout the United States.⁵

The plans offered could be adjusted to suit the builders' and homeowners' desires. Barber recommended that any major changes to the designs be done with the assistance of the firm. In that consideration, many of the houses could be built in a variation to those viewed in Barber's plan books.

The Stevenson House in Belleville is an example of a high-style Queen Anne residence. It is two-and-a-half stories and features a hipped roof with lower cross gables. A prominent circular tower is located at the corner of the front elevation. Of the various subtypes of Queen Anne-style architecture, this residence displays Eastlake-influenced spindlework along the front porch and within the wall overhangs left by the cutaway bay windows of the second floor. A hallmark of Queen Anne houses is the various wall textures. This house is clad with weatherboard, but the side and porch gables are clad with scalloped wood shingles. A sprawling front porch wraps around the front elevation and extends along the sides.

According to Virginia and Lee McAlester's *A Field Guide to American Houses*, the Queen Anne style dominated domestic architecture from about 1880 to 1900. The earliest examples of this style often feature half-timbering in the gables – known as Stick style – which transitioned into the Eastlake style that boasted delicate spindlework as its hallmark. The later, transitional examples of Queen Anne residences were less ornamented and featured a more subdued Free Classic motif.⁶

Local History and Property Information⁷

The Belleville Townsite Company was organized on September 25, 1869, and the city was selected as the county seat of Republic County in 1870. Several substantial buildings were erected in 1870 including a hotel, two general stores, a drug and grocery store, a blacksmith and wagon shop, and a hotel. The *Belleville*

⁴ George F. Barber and Company, *Modern Dwellings* (Knoxville, TN: S.B. Newman & Co., 1901). [Republished as: *Barber's Turn-of-the-Century Houses: Elevations and Floor Plans* (Mineola, NY: Dover Publications, Inc., 2008).]

⁵ Katherine Wheeler, "Barber & McMurtry Architects," in *The Tennessee Encyclopedia of History and Culture – Online Edition*, Carroll Van West, ed. (Knoxville, TN: The University of Tennessee Press, 2002), accessed online at:

<http://tennesseencyclopedia.net/> See also: Michael A. Tomlan, introduction to *The Cottage Souvenir No. 2: A Repository of Artistic Cottage Architecture and Miscellaneous Designs*, by George F. Barber (Watkins Glen, NY: American Life, 1982), 5-6.

⁶ For additional context on the Queen Anne style in Kansas, see: Martha Hagedorn-Krass, "The Queen Anne: The Queen of Late-nineteenth and Early-twentieth Century Style," in *Kansas Preservation*, vol. 25, no 5 (Sept.-Oct. 2004), 13-16.

⁷ For additional local historic context, see: Dale Nimz, *Belleville Downtown Historic Preservation Survey – Project Report* (on file with the Kansas State Historic Preservation Office, Topeka, KS, 2008). Accessible online at:

<http://www.kshs.org/resource/Survey/bellevilledowntownreport.pdf>

United States Department of the Interior
National Park ServiceNational Register of Historic Places
Continuation SheetSection number 8 Page 6Stevenson, S. T., House
Belleville, Republic County, Kansas

Telescope newspaper printed its first issue in September of 1870. The town was incorporated as a city of the second class on January 10, 1878, and local elections were held soon thereafter. Belleville was located along the main stagecoach thoroughfare connecting St. Joseph, Missouri, with Denver, Colorado.⁸ It also became an important railroad center and shipping point, with three lines of the Chicago, Rock Island & Pacific and one line of the Union Pacific. By 1910, the city's population totaled 2,224.⁹

Business and development picked up with the arrival of the Union Pacific Railroad to Belleville in 1884. Entrepreneur S. T. Stevenson relocated to Belleville from Ohio and started a general store in partnership with Joe Saip on the north side of the town square. Saip operated the grocery department and Stevenson's wife Matie (daughter of William Reily and granddaughter of J. C. Reily, two of Belleville's founders) oversaw the dry goods division.¹⁰

According to the Federal Census of 1900, S. T. Stevenson was born in 1854 in Pennsylvania and married Belleville resident Matie Reily in 1885. At the time of the Census, they had one son Arnot (age 13). Also listed in the Census were 29-year-old Lizzie McGowan, a boarder, and 23-year-old Lizzie Mickaelis, a servant. Stevenson's occupation was listed as "Dealer of Merchandise" and Matie's was listed as "Clerk - Dry Goods."¹¹ The Federal Census of 1920 notes those living in the Stevenson home as 65-year-old Sylvanus Stevenson, his 52-year-old wife Matie, his 32-year-old son Arnie, his 23-year-old wife Glenne, and their 4-year-old daughter Dorthea. Arnie was listed as a renter at this address.¹² It is not clear when S. T. Stephenson died, but the Federal Census of 1930 lists Matie as widowed.¹³

According to *The History of Republic County*, Arnot Stevenson graduated from the University of Kansas with a degree in mining engineering. However, Arnot took over the management of his father's store until 1930 when his family moved to Colorado. The store was sold to L. G. Roudebus in March of 1930.¹⁴ Although at least some of the Stevenson family left Belleville in 1930, they apparently maintained ownership of the nominated property for many years. (See a complete list of property owners and transactions below.)

⁸ I. O. Savage, *The History of Republic County, Kansas* (Beloit, KS: Jones & Chubbic, 1901), 175, 179, 181. Accessed online at <http://skyways.lib.ks.us/genweb/archives/republic/history/1901/>

⁹ Frank Blackmar, *Kansas: A Cyclopedia of State History, Vol. 1* (Chicago: Standard Publishing Co., 1912), 170-171. Accessed online at: <http://skyways.lib.ks.us/genweb/archives/1912/>

¹⁰ Anona Shaw Blackburn and Myrtle Strom Cardwell, eds., *Republic County Historical Society, History of Republic County, 1868-1964* (Belleville, KS: Belleville Telescope, 1964), 443; and William Cutler, *History of the State of Kansas* (Chicago: A. T. Andreas, 1883), accessible online at: <http://www.kancoll.org/books/cutler/republic/republic-co-p2.html#BELLEVILLE>

¹¹ Ancestry.com. *1900 United States Federal Census* [database on-line]. Provo, UT, USA: Ancestry.com Operations Inc, 2004. Original data: United States of America, Bureau of the Census. *Twelfth Census of the United States, 1900*. Washington, D.C.: National Archives and Records Administration, 1900. T623, 1854 rolls.

¹² Ancestry.com. *1920 United States Federal Census* [database on-line]. Provo, UT, USA: Ancestry.com Operations Inc, 2009. Images reproduced by FamilySearch.

¹³ Ancestry.com. *1930 United States Federal Census* [database on-line]. Provo, UT, USA: Ancestry.com Operations Inc, 2002.

¹⁴ *History of Republic County*, 1868, 443.

United States Department of the Interior
National Park ServiceNational Register of Historic Places
Continuation SheetSection number 8 Page 7Stevenson, S. T., House
Belleville, Republic County, Kansas

S. T. Stevenson, along with his brother, owned much of the block on which this house sits. He had this house built in 1894, and his brother erected a residence nearby, but his later burned down. During the years Stevenson owned the residence, he often had a boarder living in the house. After the Stevenson family sold the property in 1951, it was converted to a boarding house and apartments. The current owners, Debra and Terry Zuelow, have owned the property since 2005. A complete list of property owners is provided below.

List of Property Owners

Lot 11:	12/16/1872:	Heely and wife to Belleville Townsite Co
Lot 11-16:	6/6/1876:	Belleville Townsite Co. to R.S.A. Tarbill
Lot 11-14:	6/3/1878:	R.S.A. Tarbill to Chauncy Perry
Lot 7-14:	2/19/1884:	Chauncy Perry to Henry Hoffman
Lot 11-14:	3/19/1887:	Henry Hoffman to George W. and Sylvanis T. Stevenson
Lot 11-14:	11/3/1890:	S. T. Stevenson to George W. Stevenson
Lot 14:	4/14/1930:	Matie Stevenson Et. Al to Maude Gregg
Lot 11-14:	4/18/1930:	A. R. Stevenson & wife to Matie Stevenson
Lot 14:	4/14/1930:	Maude Gregg & Husband to Matie Stevenson
Lot 13-14:	12/6/1939:	Matie Stevenson to Grant Ward
E 20' Lot 13:	12/6/1939:	Grant Ward and Wife to Matie Stevenson
Lots 11-13:	6/11/1948:	Arnot R. Stevenson and Matie (Son of S. T.)
Lot 11-13:	6/26/1948:	Arnot Stevenson and Wife to Dudley Hutchinson
Lot 11-13:	6/30/1948:	Dudley Hutchinson to Glenne Ellen Stevenson (daughter-in-law of S.T.) & Dorothea Stevenson (granddaughter of S. T.)
Lot 11-13:	6/16/1951:	George Stevenson to Mary Lacey and Albina Evans
Lot 11-13:	3/22/1974:	Albina Evans to Tuley & Marion Lea Turner, Charles E. Lacey, Kenneth M. Lacey
Lot 11-13:	11/13/1980:	Philip Lacey to the Public RE: Albina Evans
Lot 11-13:	11/17/1980:	Charles B. Lacey Et Al to James E. and Linda M. Swiercinsky
Lot 11-13:	10/28/1993:	James E. Swiercinsky to Linda M. Swiercinsky
Lot 11-13:	5/5/1996:	Linda M. Swiercinsky to Raymond F. Hackler

United States Department of the Interior
National Park Service

National Register of Historic Places
Continuation Sheet

Section number 8 Page 8

Stevenson, S. T., House
Belleville, Republic County, Kansas

Lot 11-13:	6/13/1996:	Raymond F. Hackler to Citizens State Bank
Lot 11-13:	4/2/1998:	Citizens State Bank to Raymond F. Hackler
Lot 11-13:	6/1/1998:	Contract of Sale Raymond F. Hackler to Bradley J. Piroutek and Wife
Lot 11-13:	5/20/2002:	Phyllis J. Hackler to Natalie Hackler (formerly Natalie Piroutek, warranty deed)
Lot 11-13:	5/20/2002:	Bradley J. Piroutek to Natalie Piroutek (claim deed)
Lot 11-13:	4/1/2005:	Natalie Piroutek to Terry Zuelow

United States Department of the Interior
National Park Service

National Register of Historic Places
Continuation Sheet

Section number 9 Page 9

Stevenson, S. T., House
Belleville, Republic County, Kansas

BIBLIOGRAPHY

Ancestry.com. *1900 United States Federal Census* [database on-line]. Provo, UT, USA: Ancestry.com Operations Inc, 2004. Original data: United States of America, Bureau of the Census. *Twelfth Census of the United States, 1900*. Washington, D.C.: National Archives and Records Administration, 1900. T623, 1854 rolls.

Ancestry.com. *1920 United States Federal Census* [database on-line]. Provo, UT, USA: Ancestry.com Operations Inc, 2009. Images reproduced by FamilySearch.

Barber, George F., and Company. *The Cottage Souvenir No. 2. 1892*. Reprint, with an introduction by Michael A. Tomlan, Watkins Glen, New York: American Life Foundation, 1982.

Barber, George F., and Company. *Modern Dwellings: A Book of Practical Designs and Plans for Those Who Wish to Build or Beautify Their Homes*, 3rd edition. Knoxville, TN: S. B. Newman & Co., 1901. [Republished as: *Barber's Turn-of-the-Century Houses: Elevations and Floor Plans*. Mineola, NY: Dover Publications, Inc., 2008.]

Belleville Telescope. Thursday, June 1, 1978; Thursday, April 22, 1982.

Blackburn, Anona Shaw, and Myrtle Strom Cardwell, eds, Republic County Historical Society. *History of Republic County, 1868-1964*. Belleville, KS: Belleville Telescope, 1964.

Blackmar, Frank Blackmar. *Kansas: A Cyclopedia of State History, Vol. 1*. Chicago: Standard Publishing Co., 1912. Accessed online at: <http://skyways.lib.ks.us/genweb/archives/1912/>

Gay, Cheri Y. *Victorian Style: Classic Homes of North America*. Perseus Publishing, 2002.

Hagedorn-Krass, Martha. "The Queen Anne: The Queen of Late-nineteenth and Early-twentieth Century Style." In *Kansas Preservation*, vol. 25, no 5 (Sept.-Oct. 2004), 13-16.

Nimz, Dale. *Belleville Downtown Historic Preservation Survey – Project Report*. On file with the Kansas State Historic Preservation Office, Topeka, KS, 2008. Accessible online at: <http://www.kshs.org/resource/Survey/bellevilledowntownreport.pdf>

Sanborn Fire Insurance Maps. 1899, 1905, 1911, 1923,

Savage, I. O. *A History of Republic County, Kansas*. Beloit, KS: Jones and Chubbic, 1901. Accessed online at: <http://skyways.lib.ks.us/genweb/archives/republic/history/1901/>

United States Department of the Interior
National Park Service

**National Register of Historic Places
Continuation Sheet**

Section number 9 Page 10

Stevenson, S. T., House
Belleville, Republic County, Kansas

Belleville Public Library webpage. "Genealogy and Local History." Accessed online at:
www.bellevillelibrary.org.

Wheeler, Katherine. "Barber & McMurry Architects," in *The Tennessee Encyclopedia of History and Culture – Online Edition*, Carroll Van West, ed. Knoxville, TN: The University of Tennessee Press, 2002. Accessed online at: <http://tennesseencyclopedia.net/>

Stevenson, S. T., House
Name of Property

Republic County, Kansas
County and State

10. Geographical Data

Acreage of Property Less than one acre

UTM References

(place additional UTM references on a continuation sheet.)

1 14 617300 4408600
Zone Easting Northing
2 _____

3 _____
Zone Easting Northing
4 _____
☐ See continuation sheet

Verbal Boundary Description

(Describe the boundaries of the property on a continuation sheet.)

Boundary Justification

(Explain why the boundaries were selected on a continuation sheet.)

11. Form Prepared By

name/title Mrs. Deborah Zuelow, Caretaker; Sarah Martin, KSHS Staff
organization _____ date January 12, 2010
street & number 2010 N Street telephone 402-984-3250
city or town Belleville state KS zip code 66935

Additional Documentation

submit the following items with the completed form:

Continuation Sheets

Maps

A **USGS map** (7.5 Or 15 minute series) indicating the property's location

A **Sketch map** for historic districts and properties having large acreage or numerous resources.

Photographs

Representative **black and white photographs** of the property.

Additional items

(Check with the SHPO) or FPO for any additional items

Property Owner

(Complete this item at the request of SHPO or FPO.)

name Terry & Deborah Zuelow
street & number 2012 N Street telephone 402-984-3250
city or town Belleville state KS zip code 66935

Paperwork Reduction Act Statement: This information is being collected for applications to the National Register of Historic Places to nominate properties for listing or determine eligibility for listing, to list properties, and to amend existing listing. Response to this request is required to obtain a benefit in accordance with the National Historic Preservation Act, as amended (16 U.S.C. 470 *et seq.*)

Estimated Burden Statement: Public reporting burden for this form is estimated to average 18.1 hours per response including time for reviewing instructions, gathering and maintaining data, and completing and reviewing the form. Direct comments regarding this burden estimate or any aspect of this form to the Chief, Administrative Services Division, National Park Service, P. O. Box 37127, Washington, DC 20013-7127; and the Office of Management and Budget, Paperwork Reduction Projects (1024-0018), Washington, DC 20303.

United States Department of the Interior
National Park Service

National Register of Historic Places
Continuation Sheet

Section number 10 & Photos Page 11

Stevenson, S. T., House
Belleville, Republic County, Kansas

VERBAL BOUNDARY DESCRIPTION

Lots Eleven and Twelve (11 & 12) and the East Twenty feet (E20') of Lot Thirteen (13), in Block Thirty-Two (32) of the Original Townsite of the City of Belleville, Republic County, Kansas.

BOUNDARY JUSTIFICATION

The nominated property includes the parcel historically associated with the Stevenson House.

PHOTOGRAPHIC INFORMATION

Property: S. T. Stevenson House
Location: 2012 N Street, Belleville, Republic County, KS
Photographer: Sarah Martin
Date: April 2, 2010

Digital Images on file with the Kansas Historical Society, 6425 SW 6th Ave, Topeka, KS

Photo 1 of 14: East (front) elevation, facing NW
Photo 2 of 14: East (front) elevation, facing W
Photo 3 of 14: East (front) elevation and north (side) elevation, facing SW
Photo 4 of 14: Second story of east (front) elevation, facing W
Photo 5 of 14: Second story showing chimney, facing NW
Photo 6 of 14: West (rear) elevation and south (side) elevation, facing E
Photo 7 of 14: Interior, front door and entryway, facing E
Photo 8 of 14: Interior, first floor bay window on south side of house, facing S
Photo 9 of 14: Interior, pass-through pantry in dining room, facing W
Photo 10 of 14: Interior, main staircase leading to second floor, facing NE
Photo 11 of 14: Interior, second floor hallway, facing W
Photo 12 of 14: Interior, second floor window on east wall, facing E
Photo 13 of 14: Interior, second floor fireplace, facing S
Photo 14 of 14: Interior, basement garage, facing S

United States Department of the Interior
National Park Service

National Register of Historic Places
Continuation Sheet

Section number Additional
Documentation Page 12

Stevenson, S. T., House
Belleville, Republic County, Kansas

Figure 1: Sanborn Fire Insurance Map, Sheet M, March 1899

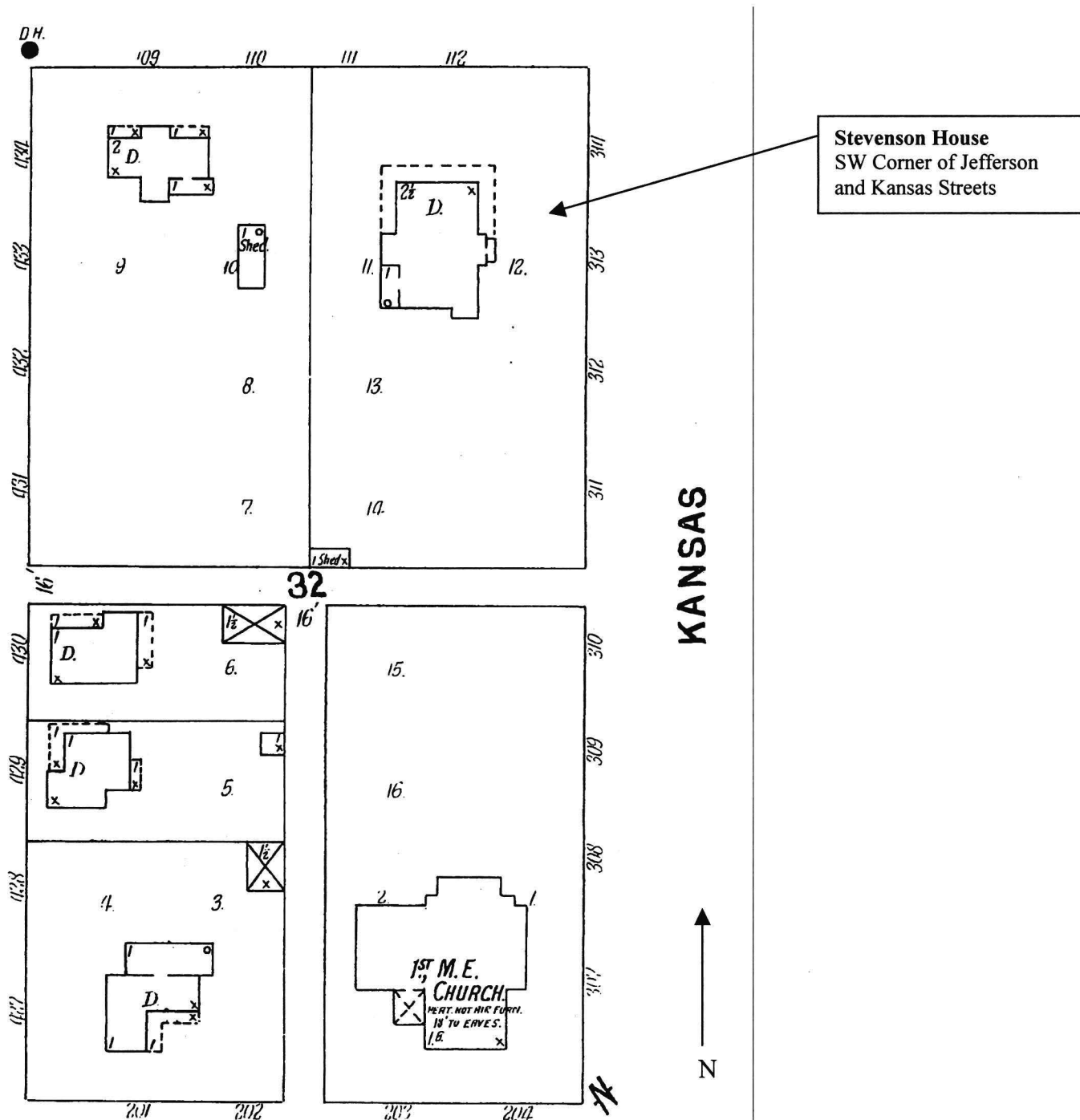

United States Department of the Interior
National Park Service

National Register of Historic Places
Continuation Sheet

Section number Additional
Documentation Page 13

Stevenson, S. T., House
Belleville, Republic County, Kansas

Figure 2: Sanborn Fire Insurance Map, October 1933 (Updated September 1943)

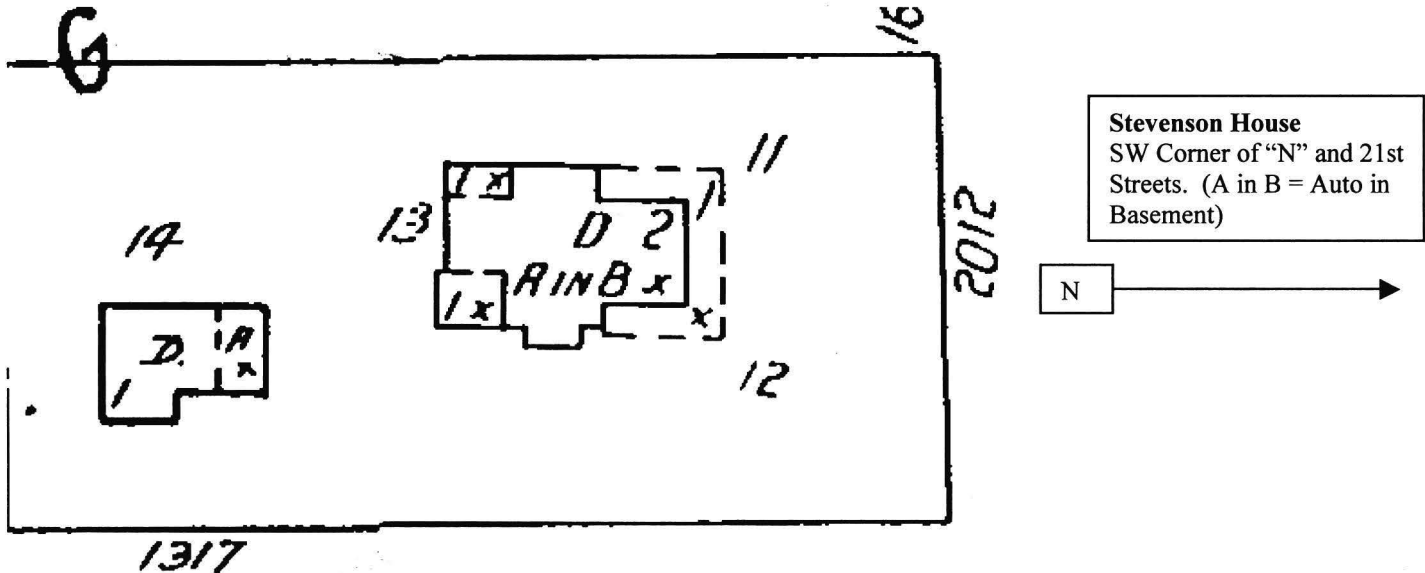

Figures 3 & 4:
Geo. Barber
catalog floor
plans (*Turn of
the Century
Houses*, 1901.)

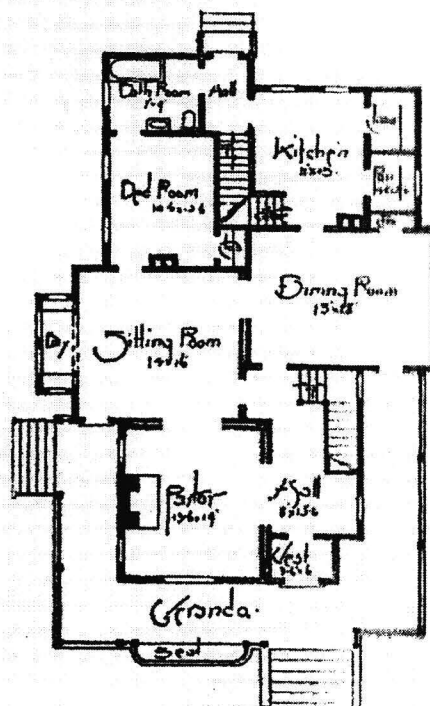

FIRST FLOOR PLAN

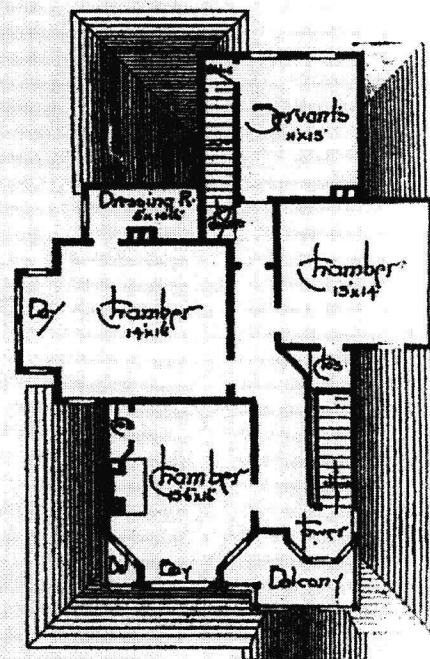

SECOND FLOOR PLAN

United States Department of the Interior
National Park Service

National Register of Historic Places
Continuation Sheet

Section number Additional
 Documentation Page 14

Stevenson, S. T., House
Belleville, Republic County, Kansas

Figure 5: Advertisement, *Belleville Telescope*, 11-16-1894.

MUST HAVE MONEY

IN ORDER TO RAISE SOME
READY CASH

I am compelled to make some VERY LOW Prices and
SPECIAL DRIVES

In such goods as the people are absolutely in need of.
— AND FOR —

Twenty-one Days

I will make such prices on many goods that it will
pay you to come and see me.

AS TO
Quality and Prices,

Will say that I will give you lower prices than you ever had
in Republic County.

Kindly remember this and you will be well paid for your patronage.

S. T. STEVENSON.

UNITED STATES DEPARTMENT OF THE INTERIOR
NATIONAL PARK SERVICE

NATIONAL REGISTER OF HISTORIC PLACES
EVALUATION/RETURN SHEET

REQUESTED ACTION: NOMINATION

PROPERTY Stevenson, S.T., House
NAME:

MULTIPLE
NAME:

STATE & COUNTY: KANSAS, Republic

DATE RECEIVED: 5/27/10 DATE OF PENDING LIST: 6/23/10
DATE OF 16TH DAY: 7/08/10 DATE OF 45TH DAY: 7/11/10
DATE OF WEEKLY LIST:

REFERENCE NUMBER: 10000451

REASONS FOR REVIEW:

APPEAL: N DATA PROBLEM: N LANDSCAPE: N LESS THAN 50 YEARS: N
OTHER: N PDIL: N PERIOD: N PROGRAM UNAPPROVED: N
REQUEST: N SAMPLE: N SLR DRAFT: N NATIONAL: N

COMMENT WAIVER: N

☒ ACCEPT ☐ RETURN ☐ REJECT 7.8.10 DATE

ABSTRACT/SUMMARY COMMENTS:

**Entered in
The National Register
of
Historic Places**

RECOM./CRITERIA _____

REVIEWER _____ DISCIPLINE _____

TELEPHONE _____ DATE _____

DOCUMENTATION see attached comments Y/N see attached SLR Y/N

If a nomination is returned to the nominating authority, the nomination is no longer under consideration by the NPS.









2012





















UNITED STATES
DEPARTMENT OF THE INTERIOR
GEOLOGICAL SURVEY

BELLEVILLE QUADRANGLE
KANSAS—REPUBLIC CO.
7.5 MINUTE SERIES (TOPOGRAPHIC)

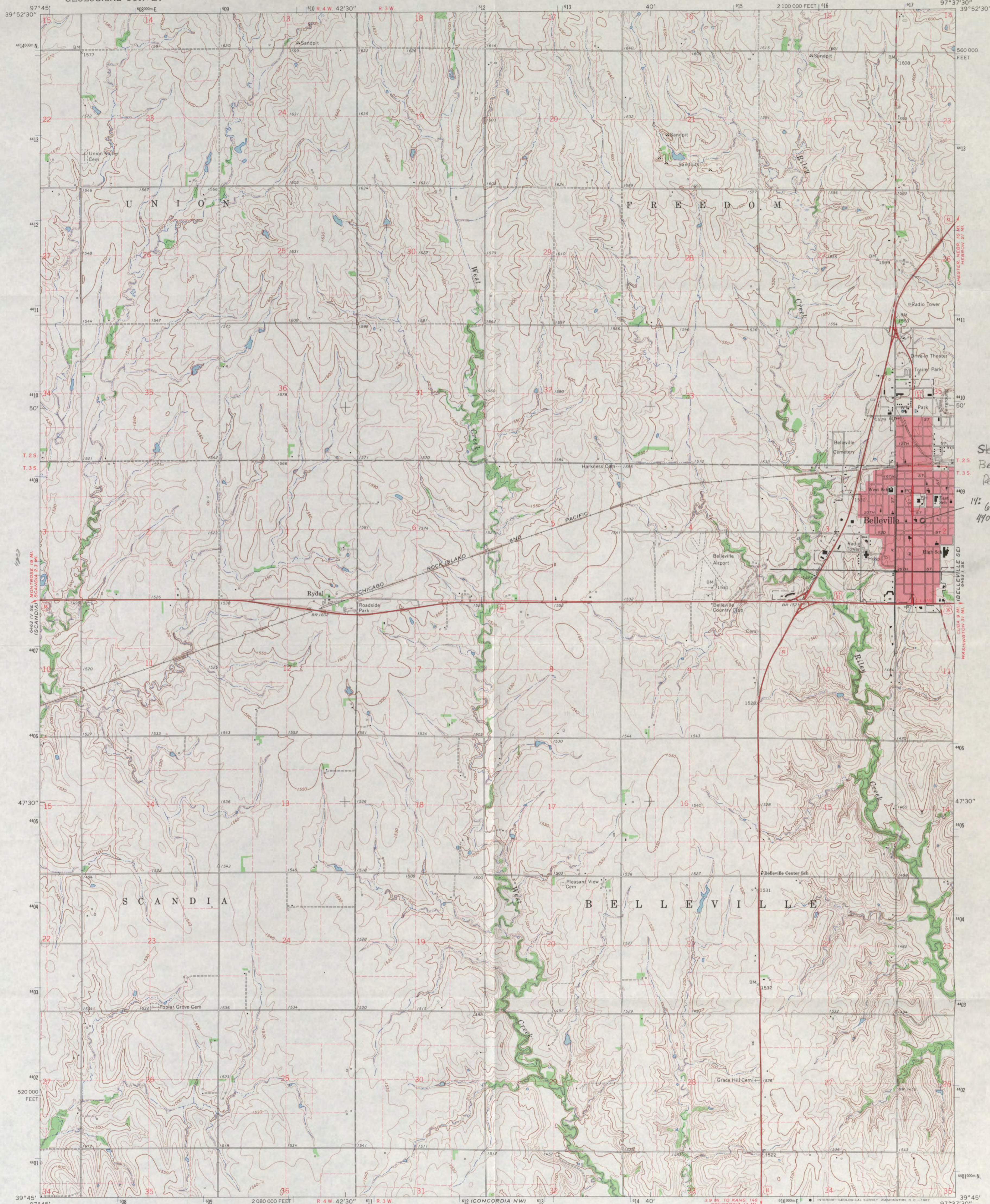

Stevenson House
Belleville,
Republic Co., KS

14° 617300 e
4908600 n

Mapped, edited, and published by the Geological Survey
as part of the Department of the Interior program
for the development of the Missouri River Basin
Control by USGS and USC&GS
Topography by photogrammetric methods from aerial
photographs taken 1964. Field checked 1966
Polyconic projection. 1927 North American datum
10,000-foot grid based on Kansas coordinate system, north zone
1000-meter Universal Transverse Mercator grid ticks,
zone 14, shown in blue
Red tint indicates area in which only landmark buildings are shown
Fine red dashed lines indicate selected fence and field lines where
generally visible on aerial photographs. This information is unchecked

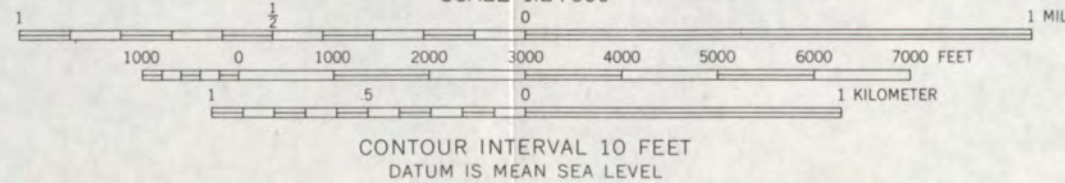
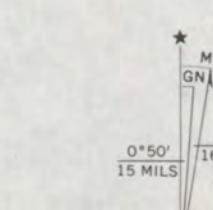

THIS MAP COMPLIES WITH NATIONAL MAP ACCURACY STANDARDS
FOR SALE BY U.S. GEOLOGICAL SURVEY, DENVER, COLORADO 80225, OR WASHINGTON, D.C. 20242
AND BY THE STATE GEOLOGICAL SURVEY, LAWRENCE, KANSAS 66044
A FOLDER DESCRIBING TOPOGRAPHIC MAPS AND SYMBOLS IS AVAILABLE ON REQUEST

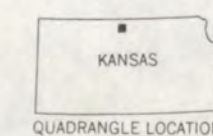

ROAD CLASSIFICATION
Heavy-duty ——— Light-duty ———
Medium-duty ——— Unimproved dirt ———
U.S. Route

BELLEVILLE, KANS.
N3945—W9737.5/7.5

1966
AMS 6463 1 SW—SERIES V878

KANSAS



Kansas Historical Society
Cultural Resources Division

MARK PARKINSON, GOVERNOR

May 25, 2010

Carol Shull
National Register of Historic Places
National Park Service
1201 Eye Street, N. W.
8th Floor (MS 2280)
Washington, DC 20005

Dear Ms. Shull:

Please find enclosed the following National Register nominations (all new submissions):

- Hjerpe Grocery Building – Lindsborg, McPherson Co., Kansas
- Hollinger Farmstead – Chapman vicinity, Dickinson Co., Kansas
- Shaft House – Cedar Point vicinity, Chase Co., Kansas
- Bierer House – Hiawatha, Brown Co., Kansas
- Stevenson House – Belleville, Republic Co., Kansas
- Beamer Barn – Oakley vicinity, Gove Co., Kansas

Please do not hesitate to contact me if you have any questions. I may be reached at 785-272-8681 ext. 216 or smartin@kshs.org.

Sincerely yours,

A handwritten signature in cursive script that reads "Sarah J. Martin".

Sarah J. Martin
National Register Coordinator

Enclosures