

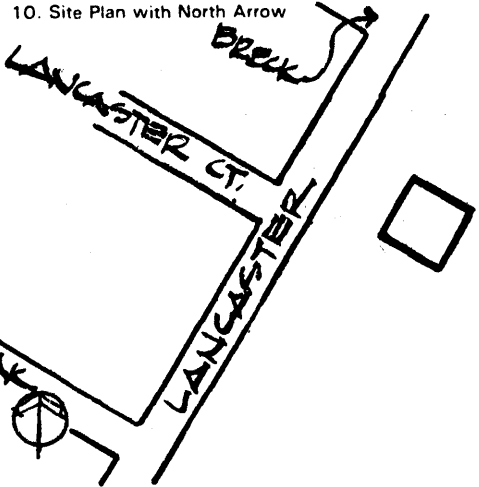

KENTUCKY HISTORIC RESOURCES INVENTORY

Site No. SE 6

1. Historic Name(s) Walker House Original Owner J. Stone Walker		22. ADD/County Bluegrass/Madison 076	
2. Present Name 315 Lancaster		23. U.S.G.S. Quadrant (15' 75') Richmond South G.I.S. Mod.	
3. Location 315 Lancaster, Richmond, Kentucky		24. UTM Reference 16 737960 4180800 Zone Easting Northing	
4. Owner's Name Elizabeth Collins		25. Coordinate Accuracy	
5. Owner's Address Lancaster Ave., Richmond, KY 40475		26. Prehistoric Site Object Historic Site Structure Building X Other	
6. Open to Public Yes No X	7. Visible from road Yes X No	8. Ownership Private X Local State Federal	
9. Local Contact/Organization Madison County Historical Society		27. National Register District Name: Multiple Resources of Richmond	
10. Site Plan with North Arrow 		11. Architect	
		12. Builder	
		13. Date 1851-1875 A. 4 B.	
		14. Style A. Italianate E B.	
		15. Original Use Single Family Res. A	
		16. Present use Apartments	
		17. Condition Good B	
18. Description 2 Story, three bay brick Italianate residence; windows on both stories have segmental arches; low hip roof has projecting cornice with heavy brackets; entrance is recessed beneath one story decorative ironwork porch and balcony; posts and ironwork resemble an arcade; one "W" corner post still exists on the north side of property (Continue on Back)		No. Stories Two C	
		Single Pile NA	
		Double Pile X	
		Floor Plan Double Pile Central Passage K	
		Structural Fabric Brick A. C B.	
		Decorative Fabric Decorative Metal A. R B. H	
		Stone B. H	
		Roof Form Low Hip	
19. History Built by J. Stone Walker, influential financier at one time president of the State Bank and Trust Company, also involved with the founding of Walters Collegiate Institute and the subsequent Normal School		28. Significance Evaluation Nominated to Nat. Reg. C	
20. Significance Unaltered on front facade, residence Richmond's best example of Italianate architecture		29. Status National Landmark National Register Landmark Certificate Kentucky Survey Local Landmark HABS HAER	
21. Source of Information 1907 Sandborn Insurance Map p. 3 1876 Beers Map of Richmond David Greene / Elizabeth Collins		30. Historic Theme Primary Architecture C Secondary Commerce E Other	
		31. Endangered Yes No X	
		32. Preservation Project Status	
		Actual Cost in \$1,000s	
		33. ATTACH PHOTO  Roll No #7 R: 40941 Picture No. 7: 38 and 39 Direction	
		34. Prepared by: Helen Powell Carman and Powell, Inc.	
		35. Organization Professional (P)	
		36. Date 9-30-82	
		37. Revision Dates 38. Staff Re	

KENTUCKY HISTORIC RESOURCE INVENTORY SUPPLEMENT
BOUNDARY AND LOCATION INFORMATION

Historic Property Name Walker House Site # SE 6

Multiple Resource/Thematic Nomination Title Multiple Resources of Richmond

U.T.M. Coordinates - List multiple UTM's if property is ten or more acres.

A. _____ D. _____

B. _____ E. _____

C. _____ F. _____

Verbal Boundary Description Acreage .33

Beginning at a point in the property line of 315 and 309 Lancaster; southwest 100 feet to a point; southeast 140 feet to a point; northwest 100 feet to a point; northwest 140 feet to the point of beginning and containing one two story brick residence.

Sketch of Site Plan (Showing outbuildings, structures, landscape features and the site boundary as described above.)

See attached.

Official Courthouse Property Reference:



SE 6

Walker House
Miss Elizabeth B. Collins
Lancaster Avenue
Richmond, Ky. 40475

Scale: 1" = 50'

Multiple Resurces
Multiple Resources of Richmond

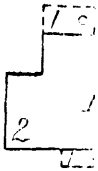
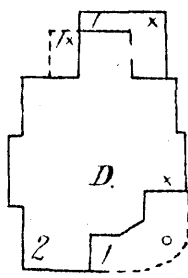
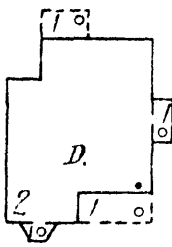
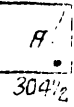
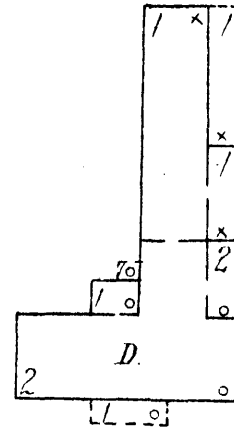
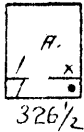

332

326
324

312

R

AV.

LANCASTER AVENUE

8" W.I.

D.H.

313

309

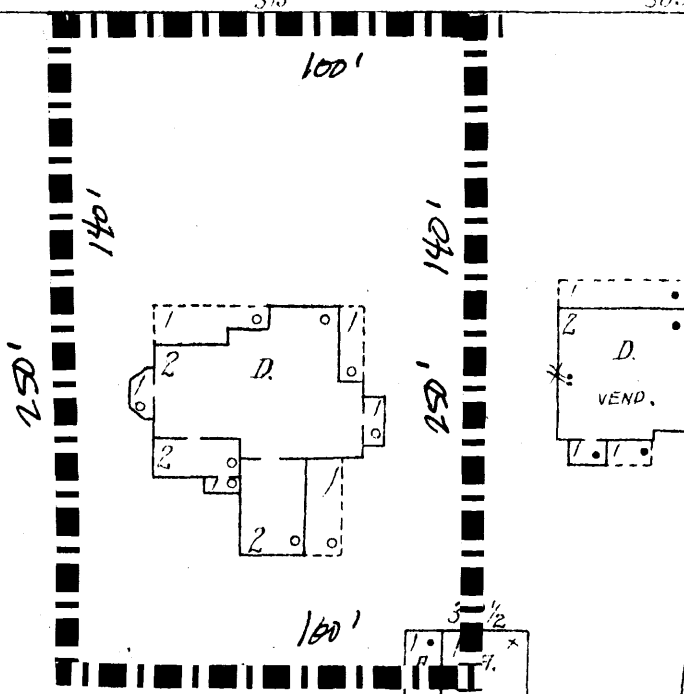

57
(1)