



MADDEN-MCCASKEY HOUSE

V. CENTRAL POINT, OR JACKSON COUNTY

PLAST ELEVATION - AFTER RESTORATION

SUPPLEMENTARY VIEWS DOCUMENTING WINDOW RESTORATION

1 OF 4



MADDEN-MCCASKEY HOUSE

V. CENTRAL POINT, OR JACKSON COUNTY

INTERIOR PART FOUNDATION

SUPPLEMENTARY SKETCHES

2 OF 4



MADSON-McLADDOY Ave  
V. CENTRAL POINT, OR

JACKSON COUNTY

INTERRIOR,

DINING ROOM,

LOOKING SW AT SUNSHINE

NW WINDOW

PLANTATION FRIENDS

SUPPLEMENTARY SERIES

3 OF 4



MADDERN-McCloskey House  
v. Central Point, OR

INVESTIGATION

SUPPLEMENTARY OPINIONS

4 OF 4

RESTORATION OF CAMPBELL'S HOUSE  
IN PROGRESS



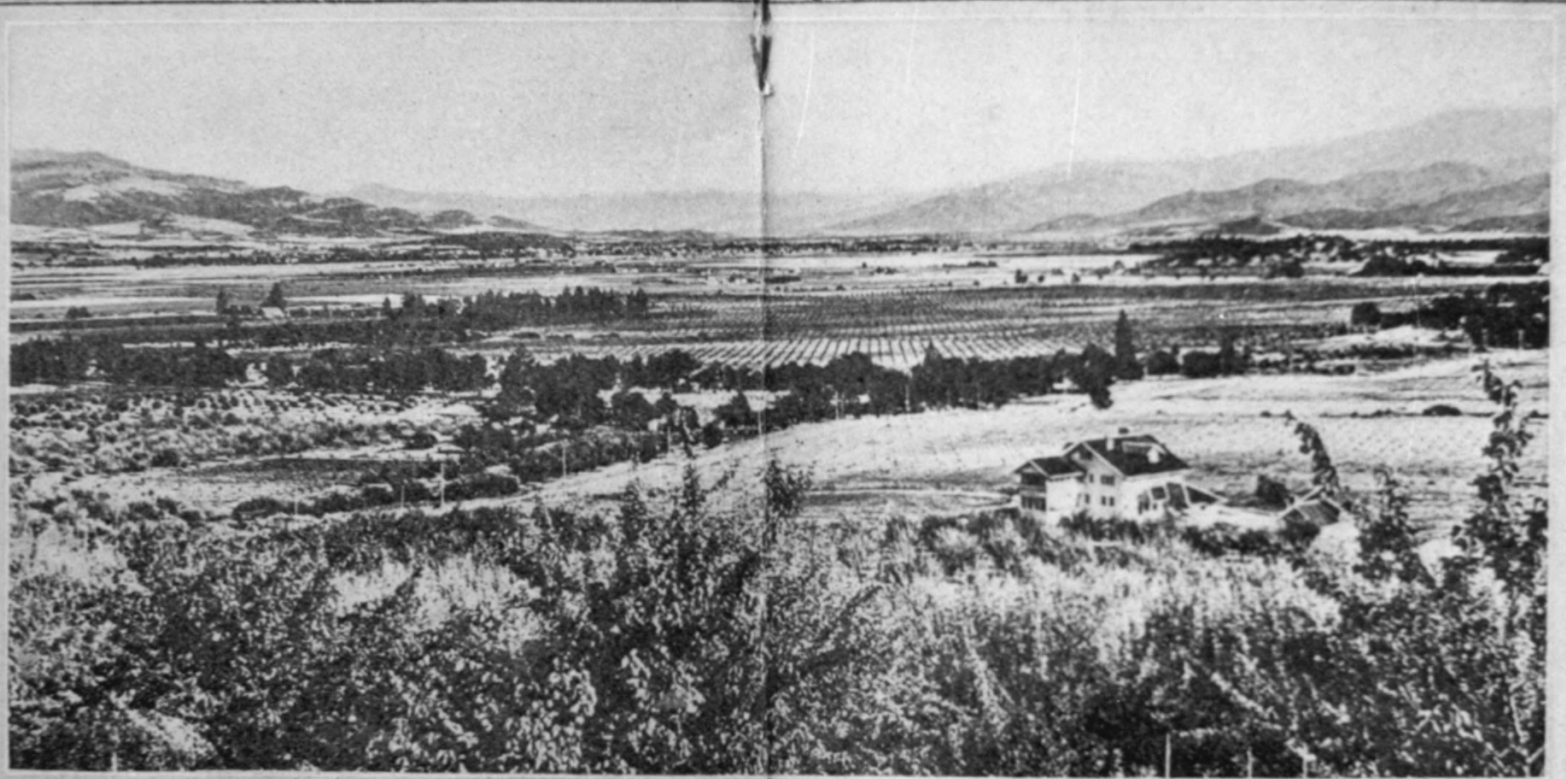

GLIMPSES  
of  
**JACKSON**  
COUNTY



MADISON - McCaskoy Hse

CAMPBELL POINT VICINITY

1 of 22

TACSON COUNTY, ONA COOP



Madden - McCasky Hse  
2 of 22

CENTRAL POINT VICINITY  
TACSON COUNTY, OREGON

\*\*\* NOT FOR PUBLICATION \*\*\*

Prior written permission must be  
obtained from:

Southern Oregon Historical Society  
106 N. Central  
Medford, OR 97501-5926

NEG. NO.  
8473

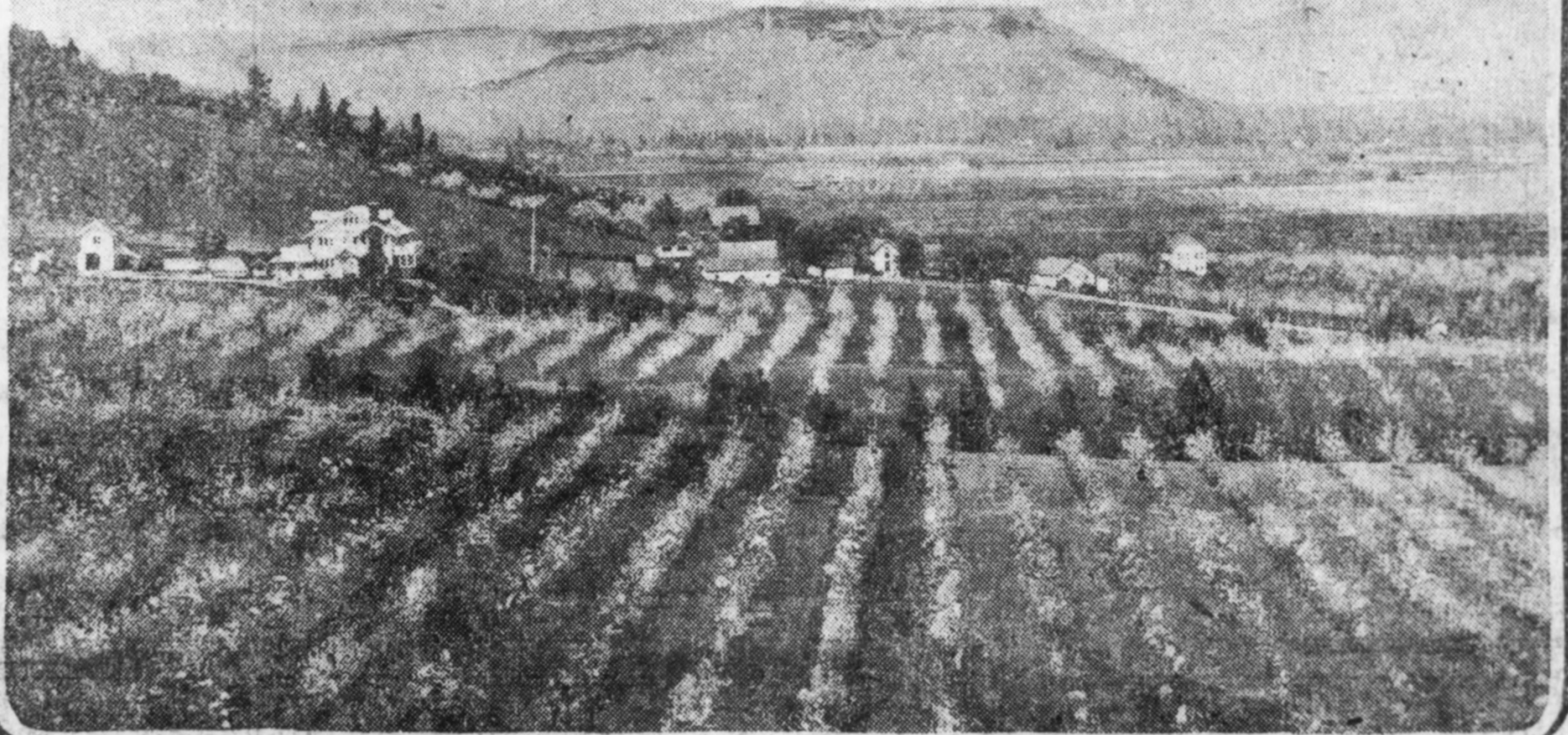
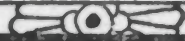

Madden - McCaskoy Hse

3 of 22

CENTRAL POINT VICINITY

JACKSON COUNTY, OREGON

\*\*\* NOT FOR PUBLICATION \*\*\*

Prior written permission must be  
obtained from:

Southern Oregon Historical Society

106 N. Central

Medford, OR 97501-5026

NEG. NO.

14343

Jan. 1, 1928 - Medford Mail Tribune



Madden-McCaskey Hse

4 or 22

CANNON POINT VICINITY

TALHSON COUNTY, GEORGIA





Madden - McCaskey Horse

JACKSON CO., OR

5 of 22



Madden-McCaskey ~~has~~ TACHSON CO., OR

6 of 22



Madden - McCroskey Tax  
✓ Trickson Co., on

Top 22



Madden-McCoskey Hsc  
B or 22

CENTRAL POINT VICINITY  
JACKSON COUNTY, OREGON

\*\*\* NOT FOR PUBLICATION \*\*\*

Prior written permission must be  
obtained from:

Southern Oregon Historical Society

106 N. Central

Medford, OR 97501-5926

NEG. NO.

90 38





Maeson - McCasky Hse

9 of 22

CENTRAL POINT VICINITY  
TACSON COUNTY, OREGON

\*\*\* NOT FOR PUBLICATION \*\*\*

Prior written permission must be  
obtained from:

Southern Oregon Historical Society

106 N. Central

Medford, OR 97501-5926

NEG. NO.

9039



Madden - McCaskey Ave

CENTRAL POINT VICINITY  
JACKSON COUNTY - OREGON

10 of 22

EAST PLANTATION BRANCH  
RESTORATION



Madden - Mc Cooky Hse

11 op 22

CENTRAL POINT VICINITY

TACSON COUNTY, OREGON



Mason. McCoskey Hse  
12 of 22  
CANTON POINT VICINITY  
TACSON COUNTRY, ORANGE CO.





Madden - McCasky Area  
13 of 22 Jackson Co., OR



Mason - McCaskey

19 of 22

TACHSON CO., OR

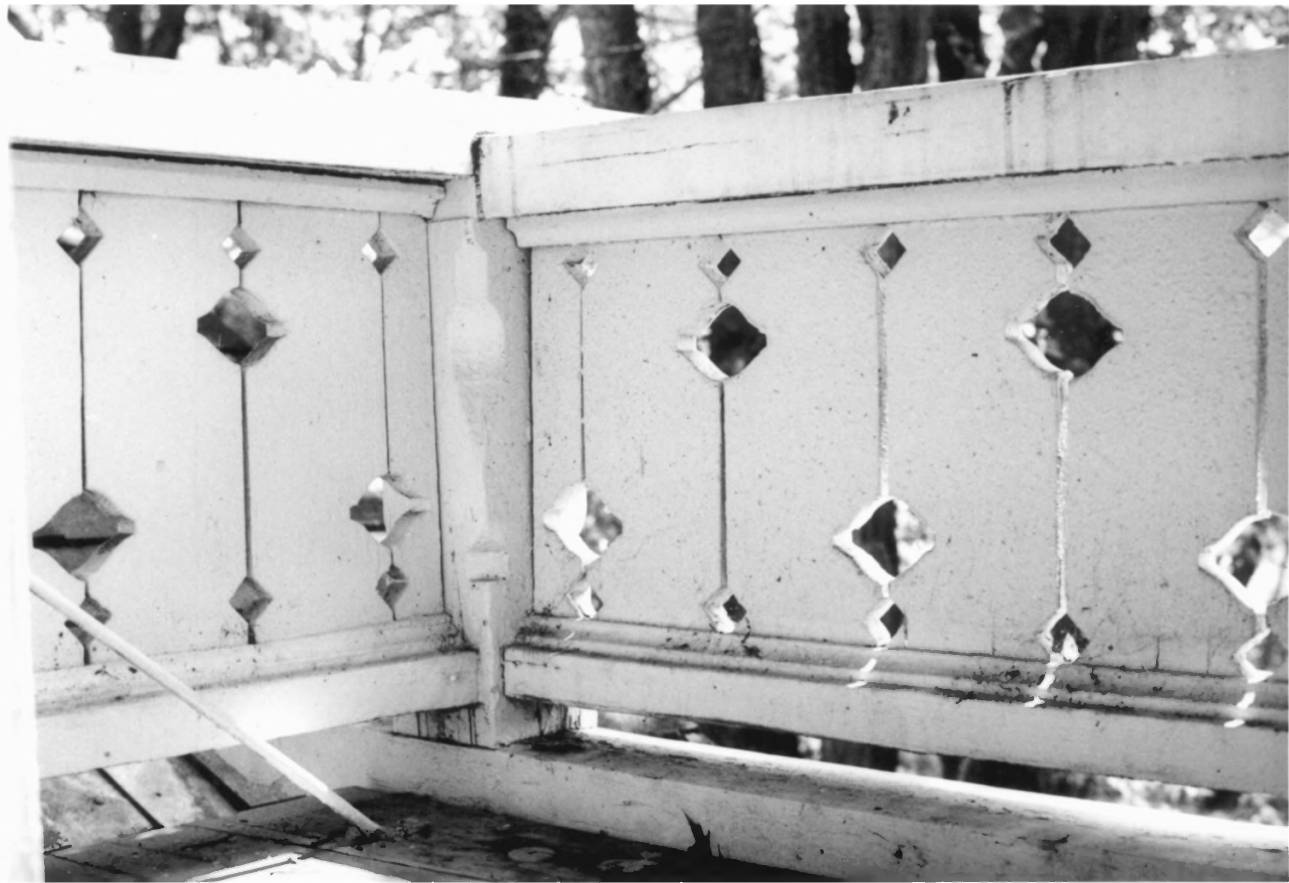

Mason - McCaskey

15 of 22

TACHSON CO., OR



Mason - McCaskey Hse

16 op 22

TRACERSON CO., OR





Mason - McCaskie y H

17 of 22

JACKSON CO., OR



Madden - McCasky, Hse  
18 of 22 JACKSON CO.,  
OR.



MADDERN - McCaskey & Hise  
19 of 22  
TACHSON CO. OR



Madden - McCaskay, Hise

20

of

22

JACKSON CO., OR





M Addison - McCaskey Haze

21 of 22

TACKSON CO., OR

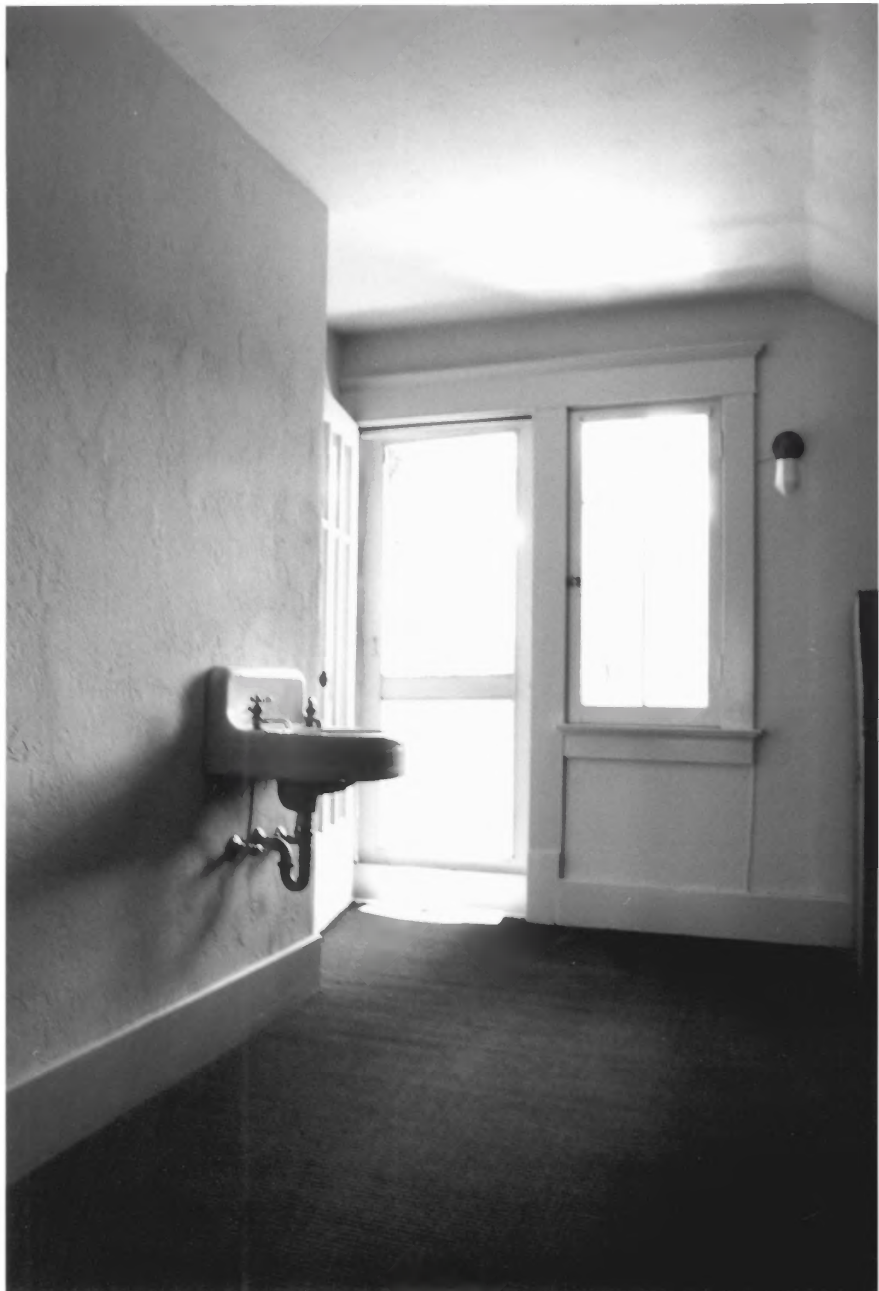

Mason - McCasky & Hse

22 of 22

TACSON CO., OR