



1

ARDSLEY PARK - CHATHAM CRESCENT
Savannah, Chatham County, Georgia

Photographer: James R. Lockhart
Negative Filed: Georgia Department of
Natural Resources

Date: June, 1984

Description (1 of 98): Savannah High
School from Tiedeman Park; photographer
facing southwest.



ARDSLEY PARK - CHATHAM CRESCENT
Savannah, Chatham County, Georgia

Photographer: James R. Lockhart

Negative Filed: Georgia Department of
Natural Resources

Date: June, 1984

Description (2 of 98): Atlantic Avenue
Mall from 46th Street; photographer
facing northeast.



3

ARDSLEY PARK - CHATHAM CRESCENT
Savannah, Chatham County, Georgia

Photographer: James R. Lockhart
Negative Filed: Georgia Department of
Natural Resources

Date: June, 1984

Description (3 of 98): North side of 45th
Street west of Paulsen Street;
photographer facing east.



4

ARDSLEY PARK - CHATHAM CRESCENT
Savannah, Chatham County, Georgia

Photographer: James R. Lockhart
Negative Filed: Georgia Department of
Natural Resources
Date: June, 1984
Description (4 of 98): Theus Park from
Chatham Crescent; photographer facing
east.



ARDSLEY PARK - CHATHAM CRESCENT

Savannah, Chatham County, Georgia

Photographer: James R. Lockhart

Negative Filed: Georgia Department of
Natural Resources

Date: June, 1984

Description (5 of 98): South side of 45th
Street just west of Waters Avenue;
photographer facing southeast.



6

ARDSLEY PARK - CHATHAM CRESCENT
Savannah, Chatham County, Georgia

Photographer: James R. Lockhart
Negative Filed: Georgia Department of
Natural Resources

Date: June, 1984

Description (6 of 98): North side of 44th
Street between Harmon Street and Chatham
Crescent; photographer facing northwest.



ARDSLEY PARK - CHATHAM CRESCENT

Savannah, Chatham County, Georgia

Photographer: James R. Lockhart

Negative Filed: Georgia Department of
Natural Resources

Date: June, 1984

Description (7 of 98): South side of 44th
Street between Chatham Crescent and Waters
Avenue: photographer facing southeast.



ARDSLEY PARK - CHATHAM CRESCENT
Savannah, Chatham County, Georgia

Photographer: James R. Lockhart
Negative Filed: Georgia Department of
Natural Resources

Date: June, 1984

Description (8 of 98): 46th Street
between Harmon Street and Waters Avenue;
photographer facing southeast.



ARDSLEY PARK - CHATHAM CRESCENT

Savannah, Chatham County, Georgia

Photographer: James R. Lockhart

Negative Filed: Georgia Department of
Natural Resources

Date: June, 1984

Description (9 of 98): South side of 46th
Street between Chatham Crescent and Harmon
Street; photographer facing west.



10

ARDSLEY PARK - CHATHAM CRESCENT
Savannah, Chatham County, Georgia

Photographer: James R. Lockhart
Negative Filed: Georgia Department of
Natural Resources

Date: June, 1984

Description (10 of 98): South side of
Washington Avenue between Harmon Street
and Waters Avenue; photographer facing
west.



ARDSLEY PARK - CHATHAM CRESCENT
Savannah, Chatham County, Georgia

Photographer: James R. Lockhart

Negative Filed: Georgia Department of
Natural Resources

Date: June, 1984

Description (11 of 98): South side of 48th
Street between Harmon Street and Waters
Avenue; photographer facing west.



ARDSLEY PARK - CHATHAM CRESCENT

Savannah, Chatham County, Georgia

Photographer: James R. Lockhart

Negative Filed: Georgia Department of
Natural Resources

Date: June, 1984

Description (12 of 98): North side of
Washington Avenue west of Harmon Street;
photographer facing northwest.



13

ARDSLEY PARK - CHATHAM CRESCENT
Savannah, Chatham County, Georgia

Photographer: James R. Lockhart
Negative Filed: Georgia Department of
Natural Resources

Date: June, 1984

Description (13 of 98): 48th Street east
of Paulsen Street; photographer facing
northwest.



14

ARDSLEY PARK - CHATHAM CRESCENT
Savannah, Chatham County, Georgia

Photographer: James R. Lockhart
Negative Filed: Georgia Department of
Natural Resources

Date: June, 1984

Description (14 of 98): South side of
49th Street between Paulsen and Harmon
Street; photographer facing west.



ARDSLEY PARK - CHATHAM CRESCENT

Savannah, Chatham County, Georgia

Photographer: James R. Lockhart

Negative Filed: Georgia Department of
Natural Resources

Date: June, 1984

Description (15 of 98): Harmon Street at
Solomons Park: photographer facing
southwest.



16

ARDSLEY PARK - CHATHAM CRESCENT
Savannah, Chatham County, Georgia

Photographer: James R. Lockhart

Negative Filed: Georgia Department of
Natural Resources

Date: June, 1984

Description (16 of 98): South side of
51st Street east of Harmon Street;
photographer facing west.



17

ARDSLEY PARK - CHATHAM CRESCENT
Savannah, Chatham County, Georgia

Photographer: James R. Lockhart
Negative Filed: Georgia Department of
Natural Resources

Date: June, 1984

Description (17 of 98): North side of
51st Street Between Atlantic Avenue and
Paulsen Street; photographer facing
northwest.



ARDSLEY PARK - CHATHAM CRESCENT
Savannah, Chatham County, Georgia

Photographer: James R. Lockhart

Negative Filed: Georgia Department of
Natural Resources

Date: June, 1984

Description (18 of 98): South side of
50th Street at intersection with
Atlantic Avenue; photographer facing west



ARDSLEY PARK - CHATHAM CRESCENT
Savannah, Chatham County, Georgia

Photographer: James R. Lockhart

Negative Filed: Georgia Department of
Natural Resources

Date: June, 1984

Description (19 of 98): North side of
51st Street between Reynolds Street and
Atlantic Avenue; photographer facing east



20

ARDSLEY PARK - CHATHAM CRESCENT
Savannah, Chatham County, Georgia

Photographer: James R. Lockhart

Negative Filed: Georgia Department of
Natural Resources

Date: June, 1984

Description (20 of 98): South side of
50th Street between Reynolds Street and
Atlantic Avenue; photographer facing west



21

ARDSLEY PARK - CHATHAM CRESCENT
Savannah, Chatham County, Georgia

Photographer: James R. Lockhart
Negative Filed: Georgia Department of
Natural Resources
Date: June, 1984
Description (21 of 98): McCauley Park
from 50th Street; photographer facing
west.



22

ARDSLEY PARK - CHATHAM CRESCENT
Savannah, Chatham County, Georgia

Photographer: James R. Lockhart
Negative Filed: Georgia Department of
Natural Resources
Date: June, 1984
Description (22 of 98): North side of
51st Street east of Habersham Street;
photographer facing east.



ARDSLEY PARK - CHATHAM CRESCENT
Savannah, Chatham County, Georgia

Photographer: James R. Lockhart

Negative Filed: Georgia Department of
Natural Resources

Date: June, 1984

Description (23 of 98): North side of
52nd Street between Abercorn and Habersham
Streets; photographer facing northwest.



ARDSLEY PARK - CHATHAM CRESCENT
Savannah, Chatham County, Georgia

Photographer: James R. Lockhart
Negative Filed: Georgia Department of
Natural Resources

Date: June, 1984 .

Description (24 of 98): West side of
Abercorn Street between 51st and 52nd
Streets; photographer facing northwest.



ARDSLEY PARK - CHATHAM CRESCENT
Savannah, Chatham County, Georgia

Photographer: James R. Lockhart

Negative Filed: Georgia Department of
Natural Resources

Date: June, 1984

Description (25 of 98): South side of
52nd Street between Bull and Abercorn
Street; photographer facing west.



26

ARDSLEY PARK - CHATHAM CRESCENT
Savannah, Chatham County, Georgia

Photographer: James R. Lockhart

Negative Filed: Georgia Department of
Natural Resources

Date: June, 1984

Description (26 of 98): Adams Park
looking towards 54th Street; photographer
facing southwest.



27

ARDSLEY PARK - CHATHAM CRESCENT

Savannah, Chatham County, Georgia

Photographer: James R. Lockhart

Negative Filed: Georgia Department of
Natural Resources

Date: June, 1984 ..

Description (27 of 98): South side of
54th Street at intersection with Abercorn
Street; photographer facing west.



28

ARDSLEY PARK - CHATHAM CRESCENT

Savannah, Chatham County, Georgia

Photographer: James R. Lockhart

Negative Filed: Georgia Department of
Natural Resources

Date: June, 1984

Description (28 of 98): South side of 54th
Street between Abercorn and Habersham
Street; photographer facing west.



ARDSLEY PARK - CHATHAM CRESCENT

Savannah, Chatham County, Georgia

Photographer: James R. Lockhart

Negative Filed: Georgia Department of
Natural Resources

Date: June, 1984

Description (29 of 98): North side of
51st Street between Bull and Abercorn
Streets; photographer facing northwest.



ARDSLEY PARK - CHATHAM CRESCENT
Savannah, Chatham County, Georgia

Photographer: James R. Lockhart

Negative Filed: Georgia Department of
Natural Resources

Date: June, 1984

Description (30 of 98): Houses on the
east side of Vetsburg Park; between 50th
and 51th Streets; photographer facing
northeast.



ARDSLEY PARK - CHATHAM CRESCENT
Savannah, Chatham County, Georgia

Photographer: James R. Lockhart

Negative Filed: Georgia Department of
Natural Resources

Date: June, 1984

Description (31 of 98): North side of
50th Street between Abercorn and
Habersham Streets; photographer facing
northwest.



ARDSLEY PARK - CHATHAM CRESCENT
Savannah, Chatham County, Georgia

Photographer: James R. Lockhart
Negative Filed: Georgia Department of
Natural Resources
Date: June, 1984
Description (32 of 98): North side of
50th Street east of Abercorn Street;
photographer facing northeast.



ARDSLEY PARK - CHATHAM CRESCENT
Savannah, Chatham County, Georgia

Photographer: James R. Lockhart

Negative Filed: Georgia Department of
Natural Resources

Date: June, 1984

Description (33 of 98): West side of
Abercorn Street at intersection with 50th
Street; photographer facing northwest.



ARDSLEY PARK - CHATHAM CRESCENT
Savannah, Chatham County, Georgia

Photographer: James R. Lockhart
Negative Filed: Georgia Department of
Natural Resources

Date: June, 1984

Description (34 of 98): 50th Street
between Bull and Abercorn Streets;
photographer facing southeast.



35

ARDSLEY PARK - CHATHAM CRESCENT
Savannah, Chatham County, Georgia

Photographer: James R. Lockhart

Negative Filed: Georgia Department of
Natural Resources

Date: June, 1984

Description (35 of 98); South side of
49th Street just east of Bull Street;
photographer facing southeast.



ARDSLEY PARK - CHATHAM CRESCENT
Savannah, Chatham County, Georgia

Photographer: James R. Lockhart
Negative Filed: Georgia Department of
Natural Resources
Date: June, 1984
Description (36 of 98): South side of
49th Street between Abercorn and
Habersham Streets; photographer facing
southeast.



37

ARDSLEY PARK - CHATHAM CRESCENT
Savannah, Chatham County, Georgia

Photographer: James R. Lockhart

Negative Filed: Georgia Department of
Natural Resources

Date: June, 1984

Description (37 of 98): South side of
49th Street just west of Habersham Street
photographer facing southwest.



ARDSLEY PARK - CHATHAM CRESCENT
Savannah, Chatham County, Georgia

Photographer: James R. Lockhart

Negative Filed: Georgia Department of
Natural Resources

Date: June, 1984

Description (38 of 98): North side of
49th Street west of Battey Street;
photographer facing east.



39

ARDSLEY PARK - CHATHAM CRESCENT
Savannah, Chatham County, Georgia

Photographer: James R. Lockhart
Negative Filed: Georgia Department of
Natural Resources
Date: June, 1984
Description (39 of 98): North side of
49th Street east of Battey Street;
photographer facing northwest.

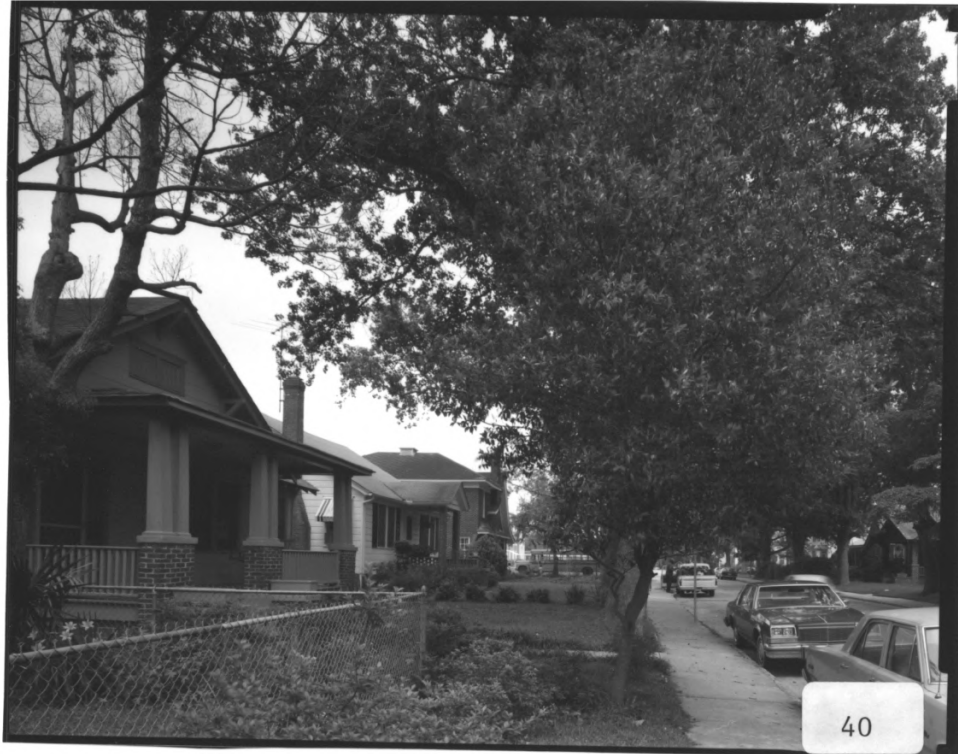

40

ARDSLEY PARK - CHATHAM CRESCENT

Savannah, Chatham County, Georgia

Photographer: James R. Lockhart

Negative Filed: Georgia Department of
Natural Resources

Date: June, 1984

Description (40 of 98); North side of
49th Street west of West Atlantic Avenue
photographer facing east.



41

ARDSLEY PARK - CHATHAM CRESCENT
Savannah, Chatham County, Georgia

Photographer: James R. Lockhart
Negative Filed: Georgia Department of
Natural Resources
Date: June, 1984
Description (41 of 98); Savannah High
School from 49th Street; photographer
facing northeast.



ARDSLEY PARK - CHATHAM CRESCENT
Savannah, Chatham County, Georgia

Photographer: James R. Lockhart

Negative Filed: Georgia Department of
Natural Resources

Date: June, 1984

Description (42 of 98): North side of
49th Street east of Paulsen Street;
photographer facing east.



43

ARDSLEY PARK - CHATHAM CRESCENT
Savannah, Chatham County, Georgia

Photographer: James R. Lockhart
Negative Filed: Georgia Department of
Natural Resources
Date: June, 1984
Description (43 of 98); North side of
48th Street just west of West Atlantic
Avenue; photographer facing northwest.



44

ARDSLEY PARK - CHATHAM CRESCENT

Savannah, Chatham County, Georgia

Photographer: James R. Lockhart

Negative Filed: Georgia Department of
Natural Resources

Date: June, 1984

Description (44 of 98): North side of 48th
Street between Battey and Reynolds Streets
photographer facing east.



45

ARDSLEY PARK - CHATHAM CRESCENT
Savannah, Chatham County, Georgia

Photographer: James R. Lockhart
Negative Filed: Georgia Department of
Natural Resources

Date: June, 1984

Description (45 of 98); Northwest Corner
of 48th and Habersham Streets;
photographer facing north.



ARDSLEY PARK - CHATHAM CRESCENT
Savannah, Chatham County, Georgia

Photographer: James R. Lockhart
Negative Filed: Georgia Department of
Natural Resources
Date: June, 1984
Description (46 of 98); North side of
48th Street between Abercorn and Haber-
sham Streets; photographer facing east.



47

ARDSLEY PARK - CHATHAM CRESCENT
Savannah, Chatham County, Georgia

Photographer: James R. Lockhart

Negative Filed: Georgia Department of
Natural Resources

Date: June, 1984

Description (47 of 98): Lattimore Park
looking toward Abercorn Street;
photographer facing northeast.



48

ARDSLEY PARK - CHATHAM CRESCENT
Savannah, Chatham County, Georgia

Photographer: James R. Lockhart
Negative Filed: Georgia Department of
Natural Resources
Date: June, 1984
Description (48 of 98): North side of
48th Street between Bull and Abercorn
Streets; photographer facing east.



ARDSLEY PARK - CHATHAM CRESCENT
Savannah, Chatham County, Georgia

Photographer: James R. Lockhart

Negative Filed: Georgia Department of
Natural Resources

Date: June, 1984

Description (49 of 98): South side of
Washington Avenue between Bull and
Abercorn Streets; photographer facing
southeast.



ARDSLEY PARK - CHATHAM CRESCENT
Savannah, Chatham County, Georgia

Photographer: James R. Lockhart
Negative Filed: Georgia Department of
Natural Resources

Date: June, 1984

Description (50 of 98): West side of
Abercorn Street between 48th Street and
Washington Avenue; photographer facing
southwest.



ARDSLEY PARK - CHATHAM CRESCENT
Savannah, Chatham County, Georgia

Photographer: James R. Lockhart
Negative Filed: Georgia Department of
Natural Resources

Date: June, 1984

Description (51 of 98): East side of
Kauanaugh Park between 46th Street and
Washington Avenue; photographer facing
east.



ARDSLEY PARK - CHATHAM CRESCENT
Savannah, Chatham County, Georgia

Photographer: James R. Lockhart

Negative Filed: Georgia Department of
Natural Resources

Date: June, 1984

Description (52 of 98); Washington Avenue
between Abercorn and Habersham Streets;
photographer facing southeast.



53

ARDSLEY PARK - CHATHAM CRESCENT
Savannah, Chatham County, Georgia

Photographer: James R. Lockhart

Negative Filed: Georgia Department of
Natural Resources

Date: June, 1984

Description (53 of 98): North side of
Washington Avenue between Habersham and
Battey Streets; photographer facing east.



54

ARDSLEY PARK - CHATHAM CRESCENT
Savannah, Chatham County, Georgia

Photographer: James R. Lockhart
Negative Filed: Georgia Department of
Natural Resources

Date: June, 1984

Description (54 of 98): North side of
Washington Avenue just west of Chatham
Crescent; photographer facing east.



55

ARDSLEY PARK - CHATHAM CRESCENT
Savannah, Chatham County, Georgia

Photographer: James R. Lockhart
Negative Filed: Georgia Department of
Natural Resources

Date: June, 1984

Description (55 of 98); South side of
Washington Avenue at Chatham Crescent;
photographer facing southeast.



ARDSLEY PARK - CHATHAM CRESCENT

Savannah, Chatham County, Georgia

Photographer: James R. Lockhart

Negative Filed: Georgia Department of
Natural Resources

Date: June, 1984

Description (56 of 98): Chatham Crescent
South of 46th Street; photographer
facing north.



57

ARDSLEY PARK - CHATHAM CRESCENT
Savannah, Chatham County, Georgia

Photographer: James R. Lockhart
Negative Filed: Georgia Department of
Natural Resources
Date: June, 1984
Description (57 of 98); North side of
46th Street west of Atlantic Avenue;
photographer facing northwest.



58

ARDSLEY PARK - CHATHAM CRESCENT

Savannah, Chatham County, Georgia

Photographer: James R. Lockhart

Negative Filed: Georgia Department of
Natural Resources

Date: June, 1984

Description (58 of 98): West Atlantic
Avenue at Tiedeman Park; photographer
facing west.



ARDSLEY PARK - CHATHAM CRESCENT
Savannah, Chatham County, Georgia

Photographer: James R. Lockhart

Negative Filed: Georgia Department of
Natural Resources

Date: June, 1984

Description (59 of 98): South side of
46th Street between Battey Street and
Chatham Crescent; photographer facing
west.



ARDSLEY PARK - CHATHAM CRESCENT

Savannah, Chatham County, Georgia

Photographer: James R. Lockhart

Negative Filed: Georgia Department of
Natural Resources

Date: June, 1984

Description (60 of 98): South side of
46th Street between Habersham and
Battey Streets; photographer facing west



61

ARDSLEY PARK - CHATHAM CRESCENT
Savannah, Chatham County, Georgia

Photographer: James R. Lockhart
Negative Filed: Georgia Department of
Natural Resources
Date: June, 1984
Description (61 of 98): North side of
46th Street between Abercorn and
Habersham Streets; photographer facing
northwest.



62

ARDSLEY PARK - CHATHAM CRESCENT
Savannah, Chatham County, Georgia

Photographer: James R. Lockhart

Negative Filed: Georgia Department of
Natural Resources

Date: June, 1984

Description (62 of 98): West side of
Abercorn Street north of 46th Street;
photographer facing north.



63

ARDSLEY PARK - CHATHAM CRESCENT

Savannah, Chatham County, Georgia

Photographer: James R. Lockhart

Negative Filed: Georgia Department of
Natural Resources

Date: June, 1984

Description (63 of 98): Entleman Park
looking toward 45th Street; photographer
facing north.



64

ARDSLEY PARK - CHATHAM CRESCENT
Savannah, Chatham County, Georgia

Photographer: James R. Lockhart
Negative Filed: Georgia Department of
Natural Resources
Date: June, 1984
Description (64 of 98): South side of
45th Street east of Abercorn Street;
photographer facing southeast.



65

ARDSLEY PARK - CHATHAM CRESCENT
Savannah, Chatham County, Georgia

Photographer: James R. Lockhart
Negative Filed: Georgia Department of
Natural Resources
Date: June, 1984
Description (65 of 98): South side of
45th Street between Abercorn and
Habersham Streets; photographer facing
west.



66

ARDSLEY PARK - CHATHAM CRESCENT
Savannah, Chatham County, Georgia

Photographer: James R. Lockhart

Negative Filed: Georgia Department of
Natural Resources

Date: June, 1984

Description (66 of 98): North side of
45th Street west of Guckenheimer Park;
photographer facing northwest.



67

ARDSLEY PARK - CHATHAM CRESCENT
Savannah, Chatham County, Georgia

Photographer: James R. Lockhart
Negative Filed: Georgia Department of
Natural Resources
Date: June, 1984
Description (67 of 98): North side of
45th Street between Chatham Crescent
and Reynolds Street; photographer facing
northwest.



68

ARDSLEY PARK - CHATHAM CRESCENT
Savannah, Chatham County, Georgia

Photographer: James R. Lockhart
Negative Filed: Georgia Department of
Natural Resources
Date: June, 1984
Description (68 of 98): South side of
45th Street west of Atlantic Avenue;
photographer facing west.



ARDSLEY PARK - CHATHAM CRESCENT
Savannah, Chatham County, Georgia

Photographer: James R. Lockhart
Negative Filed: Georgia Department of
Natural Resources

Date: June, 1984

Description (69 of 98): South side of
44th Street between Paulsen and Harmon
Streets; photographer facing west.



ARDSLEY PARK - CHATHAM CRESCENT
Savannah, Chatham County, Georgia

Photographer: James R. Lockhart
Negative Filed: Georgia Department of
Natural Resources

Date: June, 1984

Description (70 of 98): South side of
44th Street between Atlantic Avenue
and Paulsen Street; photographer facing
west.



71

ARDSLEY PARK - CHATHAM CRESCENT
Savannah, Chatham County, Georgia

Photographer: James R. Lockhart
Negative Filed: Georgia Department of
Natural Resources
Date: June, 1984
Description (71 of 98): West side of
Atlantic Avenue between 44th Street and
Victory Drive; photographer facing
southwest.



ARDSLEY PARK - CHATHAM CRESCENT
Savannah, Chatham County, Georgia

Photographer: James R. Lockhart

Negative Filed: Georgia Department of
Natural Resources

Date: June, 1984

Description (72 of 98): South side of
44th Street between Reynolds Street and
Atlantic Avenue; photographer facing
west.



ARDSLEY PARK - CHATHAM CRESCENT
Savannah, Chatham County, Georgia

Photographer: James R. Lockhart
Negative Filed: Georgia Department of
Natural Resources

Date: June, 1984

Description (73 of 98); 44th Street
between Battey and Reynolds Streets;
photographer facing southeast.



74

ARDSLEY PARK - CHATHAM CRESCENT

Savannah, Chatham County, Georgia

Photographer: James R. Lockhart

Negative Filed: Georgia Department of
Natural Resources

Date: June, 1984

Description (74 of 98): Chatham Crescent
at intersection with 44th Street;
photographer facing northeast.



ARDSLEY PARK - CHATHAM CRESCENT
Savannah, Chatham County, Georgia

Photographer: James R. Lockhart
Negative Filed: Georgia Department of
Natural Resources
Date: June, 1984
Description (75 of 98): North side of
44th Street east of Abercorn Street;
photographer facing northwest.



76

ARDSLEY PARK - CHATHAM CRESCENT
Savannah, Chatham County, Georgia

Photographer: James R. Lockhart
Negative Filed: Georgia Department of
Natural Resources

Date: June, 1984

Description (76 of 98): South side of
Victory Drive between Bull and Abercorn
Streets; photographer facing southeast.



77

ARDSLEY PARK - CHATHAM CRESCENT
Savannah, Chatham County, Georgia

Photographer: James R. Lockhart
Negative Filed: Georgia Department of
Natural Resources
Date: June, 1984
Description (77 of 98): North side of
Victory Drive between Lincoln and
Habersham Streets; photographer facing
east.



ARDSLEY PARK - CHATHAM CRESCENT
Savannah, Chatham County, Georgia

Photographer: James R. Lockhart
Negative Filed: Georgia Department of
Natural Resources
Date: June, 1984
Description (78 of 98): North side of
Victory Drive at intersection with
Price Street; photographer facing north.



79

ARDSLEY PARK - CHATHAM CRESCENT
Savannah, Chatham County, Georgia

Photographer: James R. Lockhart
Negative Filed: Georgia Department of
Natural Resources
Date: June, 1984
Description (79 of 98): South side of
Victory Drive east of Battey
Street; photographer facing south.



ARDSLEY PARK - CHATHAM CRESCENT
Savannah, Chatham County, Georgia

Photographer: James R. Lockhart
Negative Filed: Georgia Department of
Natural Resources
Date: June, 1984
Description (80 of 98): North side of
Victory Drive west of Reynolds Street;
photographer facing east.



81

ARDSLEY PARK - CHATHAM CRESCENT

Savannah, Chatham County, Georgia

Photographer: James R. Lockhart

Negative Filed: Georgia Department of
Natural Resources

Date: June, 1984

Description (81 of 98): North side of
Victory Drive between Reynolds Street
and Atlantic Avenue; photographer facing
east.



ARDSLEY PARK - CHATHAM CRESCENT
Savannah, Chatham County, Georgia

Photographer: James R. Lockhart
Negative Filed: Georgia Department of
Natural Resources

Date: June, 1984

Description (82 of 98): Victory Drive
at Atlantic Avenue Mall; photographer
facing northeast.



83

ARDSLEY PARK - CHATHAM CRESCENT
Savannah, Chatham County, Georgia

Photographer: James R. Lockhart
Negative Filed: Georgia Department of
Natural Resources
Date: June, 1984
Description (83 of 98): North side of
Victory Drive west of Ott Street;
photographer facing north.



84

ARDSLEY PARK - CHATHAM CRESCENT
Savannah, Chatham County, Georgia

Photographer: James R. Lockhart

Negative Filed: Georgia Department of
Natural Resources

Date: June, 1984

Description (84 of 98): North side of
Victory Drive east of Ott Street;
photographer facing east.



85

ARDSLEY PARK - CHATHAM CRESCENT
Savannah, Chatham County, Georgia

Photographer: James R. Lockhart
Negative Filed: Georgia Department of
Natural Resources
Date: June, 1984
Description (85 of 98): South side of
Victory Drive east of Harmon Street;
photographer facing southwest.



86

ARDSLEY PARK - CHATHAM CRESCENT

Savannah, Chatham County, Georgia

Photographer: James R. Lockhart

Negative Filed: Georgia Department of
Natural Resources

Date: June, 1984

Description (86 of 98): North side of
Victory Drive between Paulsen and
Harmon Streets; photographer facing north



87

ARDSLEY PARK - CHATHAM CRESCENT

Savannah, Chatham County, Georgia

Photographer: James R Lockhart

Negative Filed: Georgia Department of
Natural Resources

Date: June, 1984

Description (87 of 98): Atlantic Avenue
Mall from Baldwin Park, Savannah High
School in rear; photographer facing
southwest.



ARDSLEY PARK - CHATHAM CRESCENT

Savannah, Chatham County, Georgia

Photographer: James R. Lockhart

Negative Filed: Georgia Department of
Natural Resources

Date: June, 1984

Description (88 of 98): North side of
41st Street between Price and East Broad
Streets; photographer facing east.



89

ARDSLEY PARK - CHATHAM CRESCENT

Savannah, Chatham County, Georgia

Photographer: James R. Lockhart

Negative Filed: Georgia Department of
Natural Resources

Date: June, 1984

Description (89 of 98): Southeast corner
of 41st and East Broad Streets;
photographer facing south.



90

ARDSLEY PARK - CHATHAM CRESCENT
Savannah, Chatham County, Georgia

Photographer: James R. Lockhart
Negative Filed: Georgia Department of
Natural Resources

Date: June, 1984

Description (90 of 98): North side of
41st Street between Reynolds Steet and
Atlantic Avenue: photographer facing
northwest.

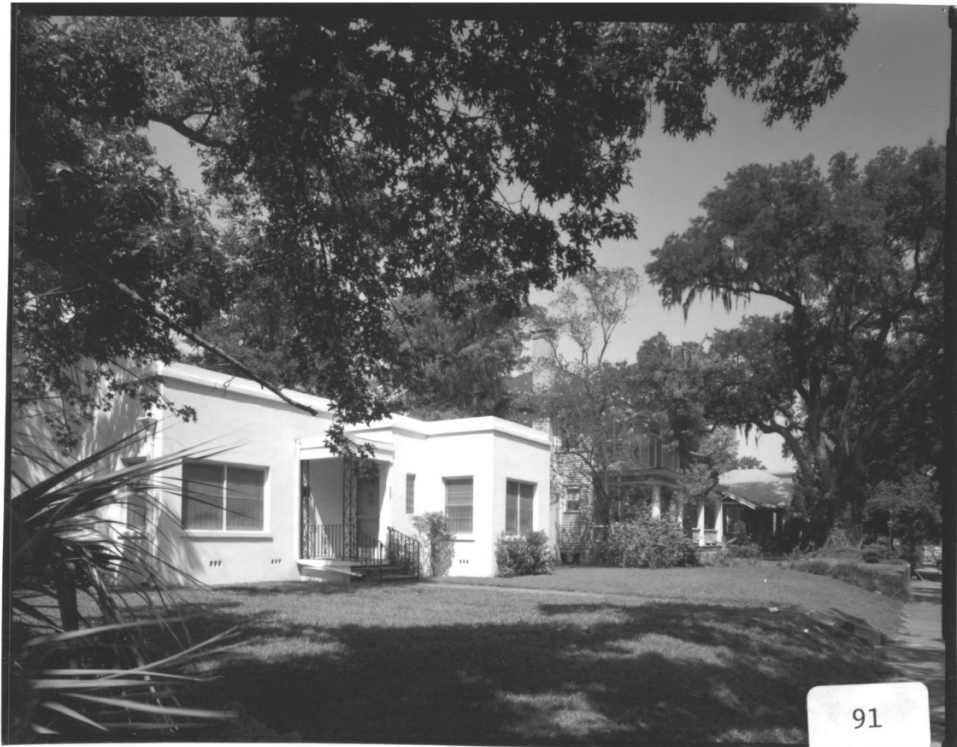

91

ARDSLEY PARK - CHATHAM CRESCENT
Savannah, Chatham County, Georgia

Photographer: James R. Lockhart

Negative Filed: Georgia Department of
Natural Resources

Date: June, 1984

Description (91 of 98): North side of
41st Street east of Paulsen Street;
photographer facing east.



92

ARDSLEY PARK - CHATHAM CRESCENT
Savannah, Chatham County, Georgia

Photographer: James R. Lockhart
Negative Filed: Georgia Department of
Natural Resources
Date: June, 1984
Description (92 of 98): 41st Street
east of Harmon Street; photographer
facing southeast.



93

ARDSLEY PARK - CHATHAM CRESCENT

Savannah, Chatham County, Georgia

Photographer: James R. Lockhart

Negative Filed: Georgia Department of
Natural Resources

Date: June, 1984

Description (93 of 98): South side of
Maupas Street between Price and East

Broad Streets; photographer facing south-
east.



94

ARDSLEY PARK - CHATHAM CRESCENT

Savannah, Chatham County, Georgia

Photographer: James R. Lockhart

Negative Filed: Georgia Department of
Natural Resources

Date: June, 1984

Description (94 of 98): North side of
Maupas Street west of East Broad Street;
photographer facing northeast.



ARDSLEY PARK - CHATHAM CRESCENT
Savannah, Chatham County, Georgia

Photographer: James R. Lockhart

Negative Filed: Georgia Department of
Natural Resources

Date: June, 1984

Description (95 of 98): South side of
Maupas Street at intersection with
Reynolds Street; photographer facing
south.



96

ARDSLEY PARK - CHATHAM CRESCENT
Savannah, Chatham County, Georgia

Photographer: James R. Lockhart
Negative Filed: Georgia Department of
Natural Resources

Date: June, 1984

Description (96 of 98): North side of
Maupas Street between Atlantic Avenue
and Paulsen Street; photographer facing
east.



97

ARDSLEY PARK - CHATHAM CRESCENT

Savannah, Chatham County, Georgia

Photographer: James R. Lockhart

Negative Filed: Georgia Department of
Natural Resources

Date: June, 1984

Description (97 of 98): North side of
Maupas Street between Paulsen and
Harmon Streets; photographer facing east.



ARDSLEY PARK - CHATHAM CRESCENT
Savannah, Chatham County, Georgia

Photographer: James R. Lockhart

Negative Filed: Georgia Department of
Natural Resources

Date: June, 1984

Description (98 of 98): North side of
Maupas Street east of Ott Street;
photographer facing east.