

National Register of Historic Places Inventory—Nomination Form

NR 100-100
date received

See instructions in How to Complete National Register Forms
Type all entries—complete applicable sections

1. Name

historic Plymouth Village Historic District

and/or common Plymouth Village Historic District

2. Location

street & number multiple; see attached list

11/16 not for publication

city, town Plymouth vicinity of N/A congressional district 12th

state Massachusetts code 025 county Plymouth code 023

3. Classification

Category	Ownership	Status	Present Use	
<input checked="" type="checkbox"/> district	<input type="checkbox"/> public	<input checked="" type="checkbox"/> occupied	<input type="checkbox"/> agriculture	<input checked="" type="checkbox"/> museum
<input type="checkbox"/> building(s)	<input type="checkbox"/> private	<input type="checkbox"/> unoccupied	<input checked="" type="checkbox"/> commercial	<input checked="" type="checkbox"/> park
<input type="checkbox"/> structure	<input checked="" type="checkbox"/> both	<input type="checkbox"/> work in progress	<input type="checkbox"/> educational	<input checked="" type="checkbox"/> private residence
<input type="checkbox"/> site	Public Acquisition	Accessible	<input type="checkbox"/> entertainment	<input type="checkbox"/> religious
<input type="checkbox"/> object	<input type="checkbox"/> in process	<input type="checkbox"/> yes: restricted	<input checked="" type="checkbox"/> government	<input type="checkbox"/> scientific
	<input type="checkbox"/> being considered	<input type="checkbox"/> yes: unrestricted	<input type="checkbox"/> industrial	<input type="checkbox"/> transportation
		<input type="checkbox"/> no	<input type="checkbox"/> military	<input type="checkbox"/> other:

4. Owner of Property

name multiple; see attached list

street & number

city, town N/A vicinity of state

5. Location of Legal Description

courthouse, registry of deeds, etc. Plymouth County Registry of Deeds

street & number North Russell Street

city, town Plymouth state Massachusetts

6. Representation in Existing Surveys

title Inventory of the Historic Assets
of the Commonwealth

has this property been determined eligible? yes no

date 1967, 1978-79 federal state county local

depository for survey records Massachusetts Historical Commission

city, town Boston state Massachusetts

		Check one	Check one	
<input type="checkbox"/> original	<input type="checkbox"/> altered	<input type="checkbox"/> unaltered	<input checked="" type="checkbox"/> original life	
<input type="checkbox"/> fair	<input type="checkbox"/> unexposed	<input checked="" type="checkbox"/> altered	<input type="checkbox"/> moved	<input type="checkbox"/> date

Describe the present and original (if known) physical appearance

The Plymouth Village Historic District is the heart of the Pilgrims' original settlement, located on a plateau overlooking Plymouth Harbor. The district includes Winslow Street, North Street, Middle Street (partial), Carver Street, and Leyden Street-- a small area conveniently located between the harbor on the east and the civic and commercial district on the west. Approximately 60 structures stand in this area.

Plymouth Village was established as a residential neighborhood, the first houses being constructed on Leyden Street, then expanding to North Street. The first, 17th century houses were replaced with larger, more permanent structures during the Georgian, Federal, and Greek Revival periods. Little construction occurred here in the late 19th and 20th centuries. The area remained solely residential until about the 1920s, when apartments and small shops and offices began to appear within the existing structures, especially on Leyden Street. Today the area presents a charming series of streetscapes still residential in character.

The Plymouth Village Historic District is a densely built neighborhood, but the compactness and small scale of the structures give it a very comfortable character. The buildings here are typically 2½ stories, wood frame, with gable roofs and broad facades set directly on the street. Stylistically, the district is characterized by sturdy Georgian designs, a delicate and often awkward Federal style, and a well-developed and refined Greek Revival period, best distinguished by its elegant porticos. Although artificial siding is beginning to creep north from Leyden Street, buildings in this neighborhood are generally well preserved, and intrusions are minimal. The area contains two major open spaces: Brewster Park at the mouth of Town Brook (at the southern boundary of the district), and Coles Hill, an escarpment rising from the waterfront to the west and extending from Leyden to North Streets.

Georgian and Federal dwellings in this district are generally modest in aspiration and execution. 27 Leyden Street (ca. 1790), a very typical design in this neighborhood, is a vernacular half-house, with a handsome classical doorway offset on its three bay facade (Map # 4). 33-35 Leyden Street (1794-96), facing east towards the harbor, is a more substantial Georgian house, with a gambrel roof, twin end chimneys, and a clapboard facade with brick ends (Photo #1; Map #2).

29 Leyden Street (ca. 1834) is a typical design from the Federal period. The low hip roof and center chimney are common vernacular motifs, but the asymmetrical three bay facade and the arched and recessed entrance are distinctive features of this neighborhood (Map # 5). Across the road at 1 Carver Street (1832), the same doorway motif is repeated, now on a larger and symmetrical five bay facade (Map #12). The hip roof original to this building was soon replaced by a newly fashionable gable roof with corner pilasters, indicating the easy transition between the Federal and Greek Revival styles in the area.

PLYMOUTH VILLAGE HISTORIC DISTRICT

Continuation Sheet: Item 4, Pages 2-7

<u>HIST. DISTR.</u> <u>MAP No.</u>	<u>ASSESSOR'S</u> <u>MAP 20 No.</u>	<u>LOCATION</u>	<u>OWNER & ADDRESS</u>
0	103 & 102	Water & Leyden Sts.	Town of Plymouth, Park Dept. 11 Lincoln Street Plymouth, MA 02360
1	100	Leyden Street	Town of Plymouth, Park Dept. 11 Lincoln Street Plymouth, MA 02360
2	99	33 Leyden Street	Leslie, Walter F. & Eleanor W. Box 70 Westwood, MA 02090
3	98	29 Leyden Street Unit I	Florida Realty Trust Mills, Willard C., Trustee Tremont St., Duxbury, MA 01932
		29 Leyden Street Unit II	Maxine B. Brannan Realty Trust 29 Leyden Street Plymouth, MA 02360
4	97	27 Leyden Street	Huxtable, James H. & Marilyn B. 200 El Rancho Drive Santa Cruz, CA 95060
5	96	25 Leyden Street	Greenwood, Grace M. 25 Leyden Street Plymouth, MA 02360
6	95	21 Leyden Street	Winokur, Lawrence I. 29 North Street Plymouth, MA 02360
7	94	17 Leyden Street	Scares, Myron L. & Roberta D. 17 Leyden Street Plymouth, MA 02360
8	85C	16 Leyden Street	Fisher, Edward A. & Virginia Tiffany Road Norwell, MA 02061
9	86A	18 Leyden Street	Fisher, Edward A. & Virginia E. Tiffany Road Norwell, MA 02061
10	86B	18 $\frac{1}{2}$ Leyden Street	Stasinos, Nicholas J. & Charles J. 22 Brewster Street Plymouth, MA 02360

<u>HIST. DIST.</u> <u>MAP No.</u>	<u>ASSESSOR'S</u> <u>MAP No.</u>	<u>LOCATION</u>	<u>OWNER & ADDRESS</u>
11	87	22 Leyden Street	Carrichael, Daniel D. & Helen E. 22 Leyden Street Plymouth, MA 02360
12	88A	1 Carver Street	Emerson Realty Trust 65 Main Street Plymouth, MA 02360
13	88B	LeBaron Alley	Hutton, Virginia W. LeBaron Alley Plymouth, MA 02360
14	89A	2 Carver Street	Egan, Bert F.; Mattson, Joanne D. 2 Carver Street Plymouth, MA 02360
15	89I	Carver Street	Egan, Bert F.; Mattson, Joanne D. 2 Carver Street Plymouth, MA 02360
16	89E	Carver Street	Cushing, Bradford c/o Kingston Trucking 4 Long Pond Rd., Plymouth, MA 02360
17	89C	Carver Street	Cushing, Bradford c/o Kingston Trucking 4 Long Pond Rd., Plymouth, MA 02360
18	90	6 Carver Street	Cushing, Bradford c/o Kingston Trucking 4 Long Pond Rd., Plymouth, MA 02360
18A	77	Carver Street	The Salvation Army of Mass., Inc. 147 Berkley Street Boston, Mass.
19	69	Carver Street	Pilgrim Society 75 Court Street Plymouth, MA 02360
20	62	28 Middle Street	Beaman, Anne Federal Furnace Road, RFD Plymouth, MA 02360
21	63	30 Middle Street	Sander, John R. & Elizabeth J. 30 Middle Street Plymouth, MA 02360
22	64	32 Middle Street	Bartelli, Alice A. 110 Crescent Street Bridgewater, MA 01921

<u>WEST. DISTR.</u> <u>MAP No.</u>	<u>ASSESSOR'S</u> <u>MAP 20 No.</u>	<u>LOCATION</u>	<u>OWNER & ADDRESS</u>
23	65	32 Middle Street	Knob Hill, John A. 110 Bridge Street Bridgewater, MA 02324
24	66	34 Middle Street	Chisholm, Alice W.; Hutton, Virginia W 34 Middle Street Plymouth, MA 02360
25	67	Carver & Middle Sts.	Pilgrim Society 75 Court Street Plymouth, MA 02360
26	68	Carver & Middle Sts.	Pilgrim Society 75 Court Street Plymouth, MA 02360
27	53B	12 Carver Street	Cushing, Robert H. 12 Carver Street Plymouth, MA 02360
28	53A	Carver Street	Plymouth Museum Property Corp. Carver Street Plymouth, MA 02360
29	52	35 North Street	Brickley, Robert G. et ux 35 North Street Plymouth, MA 02360
30	51	31 North Street	Ryan, Julia May 31 North Street Plymouth, MA 02360
31	50	29 North Street	Winokur, Lawrence I. 168 Main Street Kingston, MA 02364
32	49	27 North Street	Plymouth Antiquarium Society 27 North Street Plymouth, MA 02360
33	48	17 North Street	Plymouth Public Library Corp. 11 North Street Plymouth, MA 02360
34	47	11 North Street	Plymouth Public Library Corp. 11 North Street Plymouth, MA 02360
35	46	36 39 North Street	Randall, Donald H. & Isabel A. River Street Halifax, MA 02338

<u>WERT. DISTR.</u> <u>MAP No.</u>	<u>ASSESSOR'S</u> <u>MAP 20 No.</u>	<u>LOCATION</u>	<u>OWNER & ADDRESS</u>
36	45	7 North Street	Bowditch, Marion L. & Grace I. 7 North Street Plymouth, MA 02360
38	20	8 North Street	Besse, Amanda L. 10 North Street Plymouth, MA 02360
39	21	10 North Street	Besse, Amanda L. 10 North Street Plymouth, MA 02360
40	22	12 North Street	Besse, Amanda L. 10 North Street Plymouth, MA 02360
41	23	14 North Street	Besse, Amanda L. 10 North Street Plymouth, MA 02360
42	24B	R. North Street	Besse, Amanda L. 10 North Street Plymouth, MA 02360
43	24A	Gordon Place	Lanman, Everett F. & Dorothy C. Gordon Place Plymouth, MA 02360
44	25	Gordon Place	Lanman, Everett F. & Dorothy C. Gordon Place Plymouth, MA 02360
45	26A	16-18 North St.	Town of Plymouth, Parking Comm. 11 Lincoln Street Plymouth, MA 02360
46	26B-1	R. North Street	Town of Plymouth, Parking Comm. 11 Lincoln Street Plymouth, MA 02360
47	26A1	North Street	Benea, Charles J. & Margaret A. 18 North Street Plymouth, MA 02360
48	26B	18 North Street	Benea, Charles J. & Margaret A. 18 North Street Plymouth, MA 02360
49	27	20 North Street	Shiff, Richard M. 20 North Street Plymouth, MA 02360

<u>WEST. DIST.</u> <u>MAP No.</u>	<u>ASSESSOR'S</u> <u>MAP 20 No.</u>	<u>LOCATION</u>	<u>OWNER & ADDRESS</u>
50	8A	Gordon Place	Russell, Allen D. & Dorothy E. 24 North Street Plymouth, MA 02360
51	28	24 North Street	Ortolani, Francis C. & Ruth E. 60 Warren Avenue Plymouth, MA 02360
52	29	26 North Street	Russell, Allen D. & Dorothy E. 26 North Street Plymouth, MA 02360
53	29A	Gordon Place	Kellen, Margaret R. 9 Winslow Street Plymouth, MA 02360
54	29B	Winslow Street	General Society of Mayflower Descendants, Winslow Street Plymouth, MA 02360
55	30	4 Winslow Street	General Society of Mayflower Descendants, 4 Winslow Street Plymouth, MA 02360
56	31	4 Winslow Street	General Society of Mayflower Descendants, 4 Winslow Street Plymouth, MA 02360
57	32	4 Winslow Street	General Society of Mayflower Descendants, 4 Winslow Street Plymouth, MA 02360
58	33	4 Winslow Street	General Society of Mayflower Descendants, 4 Winslow Street Plymouth, MA 02360
59	34	North Street	Reed, Dorothy B. 36 North Street Plymouth, MA 02360
60	35	36 North Street	Reed, Dorothy B. 36 North Street Plymouth, MA 02360
61	36	North Street	Commonwealth of Massachusetts
62	37	7 Winslow Street	McManama, John E. & Barbara 7 Winslow Street Plymouth, MA 02360

<u>HIST. DISTR.</u> <u>MAP No.</u>	<u>ASSESSOR'S</u> <u>MAP 20 No.</u>	<u>LOCATION</u>	<u>OWNER & ADDRESS</u>
63	39A	9 Winslow Street	Kellen, Margaret R. 9 Winslow Street Plymouth, MA 02360
64	40A	11 Winslow Street	Florida Realty Trust Mills, Willard C., Trustee Tremont St., Luxbury, MA 01931
65	41B	15 Winslow Street	Parsons, Doris E., Jean E.: Webber, Sheryl A. 10 Brewster Street Plymouth, MA 02360

United States Department of the Interior
Heritage Conservation and Recreation Service

For NCRS use only

National Register of Historic Places
Inventory—Nomination Form

received

date entered

Continuation sheet Plymouth Village Hist. Dist. Item number 7

Page 2

Architectural development in the Plymouth Village Historic District peaked in the Greek Revival period, and is well represented in both transitional and pure stylistic designs. 8-14 North Street is one of the most interesting examples of stylistic layering in the district. The structure consists of four connected buildings combining Georgian and Greek Revival motifs. The variety in building height and shapes is unified by the rhythm of door and window openings and by harmonious detailing (Photo #3; Map #38-41). 26 North Street (1775) is a loose combination of stylistic motifs. Uncommon in its use of brick as a building material, the house has a steep hip roof, graceful segmental arched windows, and an elegant Doric portico (Photo #4; Map #52). 35 North Street (1829) is a most interesting a more elegant transitional design, with the hip roof, fanlight doorway, and five bay facade of the Federal period, but with an entablature, corner pilasters, and strong Ionic portico from the Greek Revival (Photo #5; Map #51).

20 North Street (ca. 1840) is a good example of the pure Greek Revival design in this area. The $2\frac{1}{2}$ story frame building has its pedimented gable end to the street, highlighted by a small but sturdy Doric portico (Photo #4; Map #49). 29-31 North Street (ca. 1830) is a more academically influenced Greek Revival house, unusually sophisticated for its time and place. The peculiar duplex design features a gable parallel to the street, a shallow central pavilion, rustication on the first floor, flushboarding on the second floor, and a heavy frame of entablature and corner pilasters (Photo #5; Map #50).

The stylistic revivals of the late 19th and early 20th centuries are represented in three major buildings in the district. The old Baptist Church, now the Salvation Army Building (1913), at the corner of Carver and Middle Streets, is a modest interpretation of high Victorian Gothic. The small, narrow building has a fieldstone facade on a granite base, the other elevations being built of brick. A crenellated tower, parapet, round-arched windows with Gothic tracery, and a lancet-arched doorway are the most notable features of the building (Map #19A). The Winslow House (1754, alterations ca. 1898) on North and Winslow Street is the district's most outstanding architectural design. In contrast to the small urban dwellings which characterize the area, this large 2-story building has a hip roof with a monitor and cupola, roof balustrades, and a large columned veranda with pedimented entry (Photo #6; Map #53). The Classical Revival style Plymouth Public Library (1901) on North Street is the district's best example of 20th century design, although it, too, is quite modest in concept. The horizontal, 1-story building is constructed of brick, articulated by brick pilasters and a pedimented portico with paired Ionic columns (Map #33).

5. Significance

Period	Areas of Significance—Check and justify below			
<input type="checkbox"/> Pre-1499	<input type="checkbox"/> archeology-prehistoric	<input type="checkbox"/> community planning	<input type="checkbox"/> landscape architecture	<input checked="" type="checkbox"/> religion
<input type="checkbox"/> 1499-1599	<input checked="" type="checkbox"/> archeology-historic	<input type="checkbox"/> conservation	<input type="checkbox"/> law	<input type="checkbox"/> science
<input type="checkbox"/> 1600-1699	<input type="checkbox"/> agriculture	<input type="checkbox"/> economics	<input type="checkbox"/> literature	<input type="checkbox"/> sculpture
<input checked="" type="checkbox"/> 1700-1799	<input checked="" type="checkbox"/> architecture	<input type="checkbox"/> education	<input type="checkbox"/> military	<input type="checkbox"/> social
<input checked="" type="checkbox"/> 1800-1899	<input checked="" type="checkbox"/> art	<input type="checkbox"/> engineering	<input type="checkbox"/> music	<input type="checkbox"/> humanitarian
<input type="checkbox"/> 1900-	<input type="checkbox"/> commerce	<input checked="" type="checkbox"/> exploration/settlement	<input type="checkbox"/> philosophy	<input type="checkbox"/> theater
	<input type="checkbox"/> communications	<input type="checkbox"/> industry	<input type="checkbox"/> politics/government	<input type="checkbox"/> transportation
		<input type="checkbox"/> invention		<input type="checkbox"/> other (specify)

Specific dates ---

Builder/Architect Jacob & Abner Taylor, Everett & Meade,
Joseph Everett Chandler

Statement of Significance (in one paragraph)

The Hymouth Village Historic District comprises the major portion of the first townscape to be established as a permanent English settlement in the United States. Streets in this district were laid out as early as 1621 and form the major visual evidence of the early period of Hymouth's history. Although none of the first structures survive, the continued vitality of this neighborhood through the mid-19th century is indicated by its high quality residential architecture, several churches and parsonages, and its many distinguished residents. Thus the district meets criteria A, B, and C of the National Register. The area is also recognized as a local historic district.

The area around Town Brook has always been an important feature of Plymouth, being one of the reasons why the Pilgrims chose this site for their settlement. The mouth of the brook offered a good harbor for their shallop and even for small vessels, though it was too shallow for the Mayflower. The springs which fed the brook offered a supply of good water (which the Pilgrims had sought in vain in their explorations on Cape Cod), as well as a valuable supply of alewives, used as fertilizer for crops. At the top of Coles Hill, now Carver Street, the Pilgrims buried their dead during the first winter. In the spring the area was levelled off and planted in corn to conceal from the Indians the number of the colony that had died. The site is marked by a granite sarcophagus memorializing these settlers and by a bronze statue of Massasoit, both placed here in 1920. Coles Hill was designated a National Historic Landmark in 1962 (Map #19).

The small scale, urban character of the district was consciously built into its development. Leyden Street (1621), North Street (1633), and Middle Street (1725) were plotted into house lots immediately upon being laid out. Although only the street pattern remains from this early period, the first colonists lived in this area-- among the names being Bradford, Brewster, Winslow, Warren, Alden, Standish, and Fuller. Later residents of the 18th and 19th centuries are less familiar to the national public, but their contribution to the steady development of the town-- in religion, commerce, and civic affairs-- were equally substantial.

The various streets in the district are visually cohesive, but historically tend to have certain peculiar characteristics. Leyden Street's communication both with Town Square and its two churches and with the harbor is reflected in many of its residents. 29 Leyden Street was built about 1834 by Capt. Samuel D. Holmes, master of the sloop "Harriet," a Plymouth to Boston packet (Map #3). 17, 18, and 21 Leyden Street were occupied by pastors of the First Church at various times during the 18th and 19th centuries (Photo #2 & ; Map #7, & 6).

Carver Street also had strong religious connections. 1 Carver Street is the site of the parsonage for Plymouth's first church, built for Rev. John Cotton (Map #12). Plymouth's first Universalist church and parsonage were built here in 1826, overlooking

Geographical References

- Daniels' History "of Plymouth Plantation," From the Original Manuscript. Edited by John Carter and Walter Printing Co., 1898.
- Daniels' Relation or Journal of the Plantation at Plymouth, with Introduction and Notes by Henry Martyn Dexter. John Kimball Wiggin, 1865.
- John A. Goodwin, The Pilgrim Republic-1620. Houghton-Mifflin & Co., Boston and New York

10. Geographical Data

Acreeage of nominated property approx. 35 acres
 Quadrangle name Plymouth, Ma. Quadrangle scale 1:25000

UMT References

A	19	36	1	93	5	46	46	27	0	B	19	3	6	2	1	2	5	46	46	3	0					
	Zone	Easting				Northing					Zone	Easting				Northing										
C	19	3	6	2	3	0	46	46	0	4	0	D	19	3	6	2	1	3	0	4	5	4	5	8	3	0
E												F														
G												H														

Verbal boundary description and justification

See attached sketch map.

List all states and counties for properties overlapping state or county boundaries

state	<u>MA</u>	code	county	code
state		code	county	code

11. Form Prepared By

name/title Wendy Frontiero, Preservation Planner, Plymouth Historical Commission with Charles R. Strickland,

organization Massachusetts Historical Commission date December 24, 1981

street & number 294 Washington Street telephone (617) 727-8470

city or town Boston state Massachusetts

12. State Historic Preservation Officer Certification

The evaluated significance of this property within the state is:

national state local

As the designated State Historic Preservation Officer for the National Historic Preservation Act of 1966 (Public Law 89-665), I hereby nominate this property for inclusion in the National Register and certify that it has been evaluated according to the criteria and procedures set forth by the Heritage Conservation and Recreation Service.

State Historic Preservation Officer signature Patricia Westlow

title Executive Director, Massachusetts Historical Commission date 3/18/82

For NCRS use only
 I hereby certify that this property is included in the National Register

 Chief of Registration

National Register of Historic Places
Inventory—Nomination Form

received

date entered

Continuation sheet Plymouth Village Hist. Dist. Item number 8

Page 2

the harbor. Only the parsonage building is now standing (Map #18), but the old Baptist Church-- built nearly a century later -- still stands testimony to the central religious function of the area (Map #18)A.

North and Winslow Streets, in contrast, are characterized by closer contacts with the civic, commercial, and cultural life of the town. The Winslow House, corner of North and Winslow Streets, was built in 1754 for Edward Winslow-- selectman, Clerk of the Courts, Registrar of Probate, Collector of the Port, and Town Treasurer (Photo # 6 ; Map #55). In the nineteenth century the house was owned by Charles Jackson, whose daughter Lydia in 1835 married Ralph Waldo Emerson in the east parlor of the house. 26 North Street was built in 1775 by Thomas Jackson, whose son-in-law John Russell was a selectman and one of the incorporators of Plymouth Cordage Company in 1824 (Photo #4; Map #52). The Russell family has occupied this house since 1804, the last three generations all having served as treasurer of the Plymouth Savings Bank. 7 North Street was occupied by another Russell, William S., between 1846 and 1863; William was author of the important local work, Guide to Plymouth and Recollections of the Pilgrims (1846). The house was built in 1838 by Ebenezer Parker, cashier at the Old Colony Bank (Map #56). 9 North Street (ca. 1832) was built by Dr. James Thacher, a surgeon in the Revolution and author of works on medicine, agriculture, and local history (Map #9).

Two houses on North Street are associated with the locally prominent Spooner family. Taylor House II, 35 North Street, was built in 1829 for Nathaniel Bourne Spooner-- son of the founder of the Plymouth Cordage Company-- who with his wife was conspicuous in the anti-slavery movement (Photo # 5; Map # 29). Deacon Ephraim Spooner, who built 27 North Street (1749), was a conspicuous patriot in the Revolutionary War, town clerk for 52 years, associate justice of the Court of Common Pleas, representative to the state legislature, and member of the Executive Council. Occupied by the Spooner family for two centuries, the Spooner House is now a museum (Photo #5, Map #32).

The architecture of this area is notable first for its overall impression as an harmonious, urban community of the 18th and 19th centuries. Rhythm, scale, and attention to detail are characteristics which immediately distinguish this district from surrounding zones of development. The careful and often original craftsmanship of the individual designs is also notable, particularly in the grander Greek Revival homes built on North Street. Jacob and Abner Taylor were the contractors for several of the houses of that period (29-31 and 35 North Street; Photo #5; Map #29 & 30-31) as well as for Alexander Parris's Pilgrim Hall on Main Street. Although middle-class and typically vernacular in character, the Plymouth Village district also contains the work of two regionally important architectural firms: Everett & Meade's Public Library (Map #35), and substantial alterations to the Winslow House (Photo #6; Map #55) by Joseph Everett Chandler, an early preservationist.

As the initial node of seventeenth century English settlement at Plymouth, the land encompassed by the Plymouth Village Historic District should be considered to contain archeological resources of great importance. Most significant among the expected

United States Department of the Interior
 Heritage Conservation and Recreation Service

National Register of Historic Places
 Inventory—Nomination Form

For NCRS use on
 received
 date entered

Continuation sheet Plymouth Village Hist. Dist. Item number 8

Page 3

archeological remains would be those of the seventeenth century. Historical archeological sites in New England of that period have generally been characterized by low density and low visibility. However, the known density of 17th century occupation in Plymouth should have increased the store of cultural information in the form of artifactual remains and features present below grade. Such archeological data, excavated and analyzed, would greatly increase the information on 17th century life which has been gathered to date through material culture studies.

Remains of 18th and 19th century industrial and domestic occupation of this area should also be considered to exist within the district and to be of potential archeological significance (see Susan G. Ferguson, "Analysis of a 19th Century Refuse Pit in Plymouth, Massachusetts." B.A. Honors Thesis: Dept. of Anthropology, Brown University, 1970). Finally, material remains of the colonial era within this landscape, which includes fresh and saltwater as well as prominent topographical features, may overlay prehistoric archeological remains from one or more earlier occupations.

United States Department of the Interior
Heritage Conservation and Recreation Service

**National Register of Historic Places
Inventory--Nomination Form**

For NCRS use only

received

date entered

Continuation sheet Plymouth Village Hist. Dist. Item number 9

Page 2

The Riverside Press, Cambridge, 1895.
William T. Davis, History of the Town of Plymouth. Philadelphia: J.W. Lewis & Co., 1885.



PLYMOUTH, MASS.
 Plymouth Village Historic District

Map prepared for Town of Plymouth
 by Delano & Keith, Inc., 1972.

1" = 400'

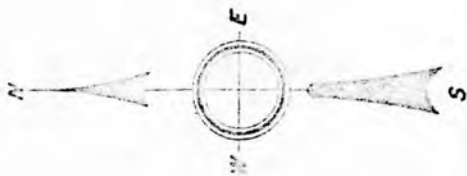

NATIONAL REGISTER OF HISTORIC PLACES

United States Department of the Interior
National Park Service

EVALUATION / RETURN SHEET

Property: Plymouth Village Historic District
State, County: MA, Plymouth
Federal Agency: _____

Working No. 3/31/82-1058
Fed. Reg. Date: _____
Date Due: 4/29/82 - 5/15/82

- resubmission
- nomination by person or local government
- owner objection
- appeal

Action: ACCEPT
 RETURN 4/27/82
 REJECT

photos
maps

Substantive Review: sample request appeal NR decision

Reviewer's comments:

Recom./Criteria _____
Reviewer _____
Discipline _____
Date _____
 see continuation sheet

Nomination returned for: technical corrections cited below
 substantive reasons discussed below

1. Name

2. Location

3. Classification

Category	Ownership	Status	Present Use
	<input checked="" type="checkbox"/> Public Acquisition	<input checked="" type="checkbox"/> Accessible	

*Please fill in, if not applicable
mark NA*

4. Owner of Property

5. Location of Legal Description

6. Representation in Existing Surveys

has this property been determined eligible? yes no

7. Description

Condition		Check one	Check one
<input type="checkbox"/> excellent	<input type="checkbox"/> deteriorated	<input type="checkbox"/> unaltered	<input type="checkbox"/> original site
<input type="checkbox"/> good	<input type="checkbox"/> ruins	<input type="checkbox"/> altered	<input type="checkbox"/> moved date _____
<input type="checkbox"/> fair	<input type="checkbox"/> unexposed		

Describe the present and original (if known) physical appearance

- summary paragraph
- completeness
- clarity
- alterations/integrity
- dates
- boundary selection

for NPS use only

8. Significance

Period _____ Areas of Significance—Check and justify below

Specific dates _____ Builder/Architect _____

Statement of Significance (in one paragraph)

- _____ summary paragraph
- _____ completeness
- _____ clarity
- _____ applicable criteria
- _____ justification of areas checked
- _____ relating significance to the resource
- _____ context
- _____ relationship of integrity to significance
- _____ justification of exception
- _____ other

9. Major Bibliographical References

10. Geographical Data

Acres of nominated property _____

Quadrangle name _____

UMT Reference _____

Verbal boundary description and justification _____

11. Form Prepared By

12. State Historic Preservation Officer Certification

The evaluated significance of this property within the state is:

_____ national _____ state _____ local

State Historic Preservation Officer signature _____

Site _____ date _____

13. Other

- _____ Maps
- _____ Photographs
- _____ Other

Questions concerning this nomination may be directed to Melorus Byers

Signed _____ Date 4/27/82 Phone: 202 272-3504

Comments for any item may be continued on an attached sheet

**United States Department of the Interior
Heritage Conservation and Recreation Service**

**National Register of Historic Places
Inventory—Nomination Form**

See instructions in *How to Complete National Register Forms*
Type all entries—complete applicable sections

For HCERS use only

received MAR 31 1982

date entered

June 2, 1982

1. Name

historic Plymouth Village Historic District

and/or common Plymouth Village Historic District

2. Location *Roughly bounded by Water, Main and Brewster Sts.*

street & number multiple; see attached list

N/A not for publication

city, town Plymouth

N/A vicinity of

congressional district 12th

state Massachusetts code 025

county Plymouth

code 023

3. Classification

Category	Ownership	Status	Present Use	
<input checked="" type="checkbox"/> district	<input type="checkbox"/> public	<input checked="" type="checkbox"/> occupied	<input type="checkbox"/> agriculture	<input checked="" type="checkbox"/> museum
<input type="checkbox"/> building(s)	<input type="checkbox"/> private	<input type="checkbox"/> unoccupied	<input checked="" type="checkbox"/> commercial	<input checked="" type="checkbox"/> park
<input type="checkbox"/> structure	<input checked="" type="checkbox"/> both	<input type="checkbox"/> work in progress	<input type="checkbox"/> educational	<input checked="" type="checkbox"/> private residence
<input type="checkbox"/> site	Public Acquisition	Accessible	<input type="checkbox"/> entertainment	<input type="checkbox"/> religious
<input type="checkbox"/> object	N/A in process	<input checked="" type="checkbox"/> yes: restricted	<input checked="" type="checkbox"/> government	<input type="checkbox"/> scientific
	<input type="checkbox"/> being considered	<input type="checkbox"/> yes: unrestricted	<input type="checkbox"/> industrial	<input type="checkbox"/> transportation
		<input type="checkbox"/> no	<input type="checkbox"/> military	<input type="checkbox"/> other:

4. Owner of Property

name multiple; see attached list

street & number

city, town

N/A vicinity of

state

5. Location of Legal Description

courthouse, registry of deeds, etc. Plymouth County Registry of Deeds

street & number North Russell Street

city, town Plymouth

state Massachusetts

6. Representation in Existing Surveys

title Inventory of the Historic Assets
of the Commonwealth

has this property been determined eligible? yes no

date 1967, 1978-79

federal state county local

depository for survey records Massachusetts Historical Commission

city, town Boston

state Massachusetts

7. Description

Plymouth Village Historic District

Condition

excellent
 good
 fair

deteriorated
 ruins
 unexposed

Check one

unaltered
 altered

Check one

original site
 moved date _____

Describe the present and original (if known) physical appearance

The Plymouth Village Historic District is the heart of the Pilgrims' original settlement, located on a plateau overlooking Plymouth Harbor. The district includes Winslow Street, North Street, Middle Street (partial), Carver Street, and Leyden Street— a small area conveniently located between the harbor on the east and the civic and commercial district on the west. Approximately 60 structures stand in this area.

Plymouth Village was established as a residential neighborhood, the first houses being constructed on Leyden Street, then expanding to North Street. The first, 17th century houses were replaced with larger, more permanent structures during the Georgian, Federal, and Greek Revival periods. Little construction occurred here in the late 19th and 20th centuries. The area remained solely residential until about the 1920s, when apartments and small shops and offices began to appear within the existing structures, especially on Leyden Street. Today the area presents a charming series of streetscapes, still residential in character.

The Plymouth Village Historic District is a densely built neighborhood, but the compactness and small scale of the structures give it a very comfortable character. The buildings here are typically 2½ stories, wood frame, with gable roofs and broad facades set directly on the street. Stylistically, the district is characterized by sturdy Georgian designs, a delicate and often awkward Federal style, and a well-developed and refined Greek Revival period, best distinguished by its elegant porticos. Although artificial siding is beginning to creep north from Leyden Street, buildings in this neighborhood are generally well preserved, and intrusions are minimal. The area contains two major open spaces: Brewster Park at the mouth of Town Brook (at the southern boundary of the district), and Coles Hill, an escarpment rising from the waterfront to the west and extending from Leyden to North Streets.

Georgian and Federal dwellings in this district are generally modest in aspiration and execution. 27 Leyden Street (ca. 1790), a very typical design in this neighborhood, is a vernacular half-house, with a handsome classical doorway offset on its three bay facade (Map # 4). 33-35 Leyden Street (1794-96), facing east towards the harbor, is a more substantial Georgian house, with a gambrel roof, twin end chimneys, and a clapboard facade with brick ends (Photo #1; Map #2).

29 Leyden Street (ca. 1834) is a typical design from the Federal period. The low hip roof and center chimney are common vernacular motifs, but the asymmetrical three bay facade and the arched and recessed entrance are distinctive features of this neighborhood (Map # 3). Across the road at 1 Carver Street (1832), the same doorway motif is repeated, now on a larger and symmetrical five bay facade (Map #12). The hip roof original to this building was soon replaced by a newly fashionable gable roof with corner pilasters, indicating the easy transition between the Federal and Greek Revival styles in the area.

PLYMOUTH VILLAGE HISTORIC DISTRICT

Continuation Sheet: Item 4, Pages 2-7

<u>HIST. DISTR.</u> <u>MAP No.</u>	<u>ASSESSOR'S</u> <u>MAP 20 No.</u>	<u>LOCATION</u>	<u>OWNER & ADDRESS</u>
0	103 & 102	Water & Leyden Sts.	Town of Plymouth, Park Dept. 11 Lincoln Street Plymouth, MA 02360
1	100	Leyden Street	Town of Plymouth, Park Dept. 11 Lincoln Street Plymouth, MA 02360
2	99	33 Leyden Street	Leslie, Walter R. & Eleanor V. Box 706 Westwood, MA 02090
3	98	29 Leyden Street Unit I	Florida Realy Trust Mills, Willard C., Trustee Tremont St., Duxbury, MA 02332
		29 Leyden Street Unit II	Maxine B. Brannan Realty Trust 29 Leyden Street Plymouth, MA 02360
4	97	27 Leyden Street	Huxtable, James H. & Marilyn R. 200 El Rancho Drive Santa Cruz, CA 95060
5	96	25 Leyden Street	Greenwood, Grace M. 25 Leyden Street Plymouth, MA 02360
6	95	21 Leyden Street	Winokur, Lawrence I. 29 North Street Plymouth, MA 02360
7	94	17 Leyden Street	Soares, Myron L. & Roberta D. 17 Leyden Street Plymouth, MA 02360
8	85C	16 Leyden Street	Fisher, Edward A. & Virginia Tiffany Road Norwell, MA 02061
9	86A	18 Leyden Street	Fisher, Edward A. & Virginia E. Tiffany Road Norwell, MA 02061
10	86B	18½ Leyden Street	Stasinos, Nicholas J. & Charles J. 22 Brewster Street Plymouth, MA 02360

<u>HIST. DISTR.</u> <u>MAP No.</u>	<u>ASSESSOR'S</u> <u>MAP 20 No.</u>	<u>LOCATION</u>	<u>OWNER & ADDRESS</u>
11	87	22 Leyden Street	Carmichael, Daniel D. & Helen S. 22 Leyden Street Plymouth, MA 02360
12	88A	1 Carver Street	Emerson Realty Trust 65 Main Street Plymouth, MA 02360
13	88B	LeBaron Alley	Hutton, Virginia W. LeBaron Alley Plymouth, MA 02360
14	89A	2 Carver Street	Egan, Bert F.; Mattson, Joanne D. 2 Carver Street Plymouth, MA 02360
15	89D	Carver Street	Egan, Bert F.; Mattson, Joanne D. 2 Carver Street Plymouth, MA 02360
16	89E	Carver Street	Cushing, Bradford c/o Kingston Trucking 4 Long Pond Rd., Plymouth, MA 02360
17	89C	Carver Street	Cushing, Bradford c/o Kingston Trucking 4 Long Pond Rd., Plymouth, MA 02360
18	90	6 Carver Street	Cushing, Bradford c/o Kingston Trucking 4 Long Pond Rd., Plymouth, MA 02360
18A	77	Carver Street	The Salvation Army of Mass., Inc. 147 Berkley Street Boston, Mass.
19	69	Carver Street	Pilgrim Society 75 Court Street Plymouth, MA 02360
20	62	28 Middle Street	Beaman, Anne Federal Furnace Road, RFD Plymouth, MA 02360
21	63	30 Middle Street	Sander, John R. & Elizabeth J. 30 Middle Street Plymouth, MA 02360
22	64	32 Middle Street	Bartelli, Alice A. 110 Crescent Street Bridgewater, MA 02324

<u>HIST. DISTR.</u> <u>MAP No.</u>	<u>ASSESSOR'S</u> <u>MAP 20 No.</u>	<u>LOCATION</u>	<u>OWNER & ADDRESS</u>
23	65	32 Middle Street	Bartelli, Alice A. 110 Crescent Street Bridgewater, MA 02324
24	66	34 Middle Street	Chisholm, Alice W.; Hutton, Virginia W. 34 Middle Street Plymouth, MA 02360
25	67	Carver & Middle Sts.	Pilgrim Society 75 Court Street Plymouth, MA 02360
26	68	Carver & Middle Sts.	Pilgrim Society 75 Court Street Plymouth, MA 02360
27	53B	12 Carver Street	Cushing, Robert H. 12 Carver Street Plymouth, MA 02360
28	53A	Carver Street	Plymouth Museum Property Corp. Carver Street Plymouth, MA 02360
29	52	35 North Street	Brickley, Robert G. et ux 35 North Street Plymouth, MA 02360
30	51	31 North Street	Ryan, Julia May 31 North Street Plymouth, MA 02360
31	50	29 North Street	Winokur, Lawrence I. 168 Main Street Kingston, MA 02364
32	49	27 North Street	Plymouth Antiquarium Society 27 North Street Plymouth, MA 02360
33	48	17 North Street	Plymouth Public Library Corp. 11 North Street Plymouth, MA 02360
34	47	11 North Street	Plymouth Public Library Corp. 11 North Street Plymouth, MA 02360
35	46	26 19 North Street	Randall, Donald H. & Isabel A. River Street Halifax, MA 02338

<u>HIST. DISTR.</u> <u>MAP No.</u>	<u>ASSESSOR'S</u> <u>MAP 20 No.</u>	<u>LOCATION</u>	<u>OWNER & ADDRESS</u>
36	45	7 North Street	Goodrich, Marion S. & Grace L. 7 North Street Plymouth, MA 02360
38	20	8 North Street	Besse, Amanda L. 10 North Street Plymouth, MA 02360
39	21	10 North Street	Besse, Amanda L. 10 North Street Plymouth, MA 02360
40	22	12 North Street	Besse, Amanda L. 10 North Street Plymouth, MA 02360
41	23	14 North Street	Besse, Amanda L. 10 North Street Plymouth, MA 02360
42	24B	R. North Street	Besse, Amanda L. 10 North Street Plymouth, MA 02360
43	24A	Gordon Place	Lanman, Everett F. & Dorothy C. Gordon Place Plymouth, MA 02360
44	25	Gordon Place	Lanman, Everett F. & Dorothy C. Gordon Place Plymouth, MA 02360
45	26A	16-18 North St.	Town of Plymouth, Parking Comm. 11 Lincoln Street Plymouth, MA 02360
46	26B-1	R. North Street	Town of Plymouth, Parking Comm. 11 Lincoln Street Plymouth, MA 02360
47	26A1	North Street	Benea, Charles J. & Margaret A. 18 North Street Plymouth, MA 02360
48	26B	18 North Street	Benea, Charles J. & Margaret A. 18 North Street Plymouth, MA 02360
49	27	20 North Street	Shiff, Richard M. 20 North Street Plymouth, MA 02360

<u>HIST. DISTR.</u> <u>MAP No.</u>	<u>ASSESSOR'S</u> <u>MAP 20 No.</u>	<u>LOCATION</u>	<u>OWNER & ADDRESS</u>
63	39A	9 Winslow Street	Kellen, Margaret R. 9 Winslow Street Plymouth, MA 02360
64	40A	11 Winslow Street	Florida Realty Trust Mills, Willard C., Trustee Tremont St., Duxbury, MA 02332
65	41B	15 Winslow Street	Parsons, Doris E., John S.; Webber, Sheryl A. 10 Brewster Street Plymouth, MA 02360

**United States Department of the Interior
Heritage Conservation and Recreation Service**

**National Register of Historic Places
Inventory—Nomination Form**

For HCERS use only

received

date entered

Continuation sheet Elymouth Village Hist. Dist. Item number 7

Page 2

Architectural development in the Elymouth Village Historic District peaked in the Greek Revival period, and is well represented in both transitional and pure stylistic designs. 8-14 North Street is one of the most interesting examples of stylistic layering in the district. The structure consists of four connected buildings combining Georgian and Greek Revival motifs. The variety in building height and shapes is unified by the rhythm of door and window openings and by harmonious detailing (Photo #3; Map #38-41). 26 North Street (1775) is a loose combination of stylistic motifs. Uncommon in its use of brick as a building material, the house has a steep hip roof, graceful segmental arched windows, and an elegant Doric portico (Photo #4; Map #52). 35 North Street (1829) is a most interesting a more elegant transitional design, with the hip roof, fanlight doorway, and five bay facade of the Federal period, but with an entablature, corner pilasters, and strong Ionic portico from the Greek Revival (Photo #5; Map #29).

20 North Street (ca. 1840) is a good example of the pure Greek Revival design in this area. The $2\frac{1}{2}$ story frame building has its pedimented gable end to the street, highlighted by a small but sturdy Doric portico (Photo #4; Map #49). 29-31 North Street (ca. 1830) is a more academically influenced Greek Revival house, unusually sophisticated for its time and place. The peculiar duplex design features a gable parallel to the street, a shallow central pavilion, rustication on the first floor, flushboarding on the second floor, and a heavy frame of entablature and corner pilasters (Photo #5; Map #30).
631

The stylistic revivals of the late 19th and early 20th centuries are represented in three major buildings in the district. The old Baptist Church, now the Salvation Army Building (1913), at the corner of Carver and Middle Streets, is a modest interpretation of high Victorian Gothic. The small, narrow building has a fieldstone facade on a granite base, the other elevations being built of brick. A crenellated tower, parapet, round-arched windows with Gothic tracery, and a lancet-arched doorway are the most notable features of the building (Map #18A). The Winslow House (1754, alterations ca. 1898) on North and Winslow Street is the district's most outstanding architectural design. In contrast to the small urban dwellings which characterize the area, this large 2-story building has a hip roof with a monitor and cupola, roof balustrades, and a large columned veranda with pedimented entry (Photo #6; Map #55). The Classical Revival style Elymouth Public Library (1901) on North Street is the district's best example of 20th century design, although it, too, is quite modest in concept. The horizontal, 1-story building is constructed of brick, articulated by brick pilasters and a pedimented portico with paired Ionic columns (Map #33).

8. Significance

Period	Areas of Significance—Check and justify below			
<input type="checkbox"/> prehistoric	<input type="checkbox"/> archeology-prehistoric	<input type="checkbox"/> community planning	<input type="checkbox"/> landscape architecture	<input checked="" type="checkbox"/> religion
<input type="checkbox"/> 1400-1499	<input checked="" type="checkbox"/> archeology-historic	<input type="checkbox"/> conservation	<input type="checkbox"/> law	<input type="checkbox"/> science
<input type="checkbox"/> 1500-1599	<input type="checkbox"/> agriculture	<input type="checkbox"/> economics	<input type="checkbox"/> literature	<input type="checkbox"/> sculpture
<input checked="" type="checkbox"/> 1600-1699	<input checked="" type="checkbox"/> architecture	<input type="checkbox"/> education	<input type="checkbox"/> military	<input type="checkbox"/> social/
<input checked="" type="checkbox"/> 1700-1799	<input type="checkbox"/> art	<input type="checkbox"/> engineering	<input type="checkbox"/> music	<input type="checkbox"/> humanitarian
<input checked="" type="checkbox"/> 1800-1899	<input checked="" type="checkbox"/> commerce	<input checked="" type="checkbox"/> exploration/settlement	<input type="checkbox"/> philosophy	<input type="checkbox"/> theater
<input type="checkbox"/> 1900-	<input type="checkbox"/> communications	<input type="checkbox"/> industry	<input type="checkbox"/> politics/government	<input type="checkbox"/> transportation
		<input type="checkbox"/> invention		<input type="checkbox"/> other (specify)

Specific dates --- N/A **Builder/Architect** Jacob & Abner Taylor, Everett & Meade, Joseph Everett Chandler

Statement of Significance (in one paragraph)

The Hymouth Village Historic District comprises the major portion of the first townscape to be established as a permanent English settlement in the United States. Streets in this district were laid out as early as 1621 and form the major visual evidence of the early period of Hymouth's history. Although none of the first structures survive, the continued vitality of this neighborhood through the mid-19th century is indicated by its high quality residential architecture, several churches and parsonages, and its many distinguished residents. Thus the district meets criteria A, B, and C of the National Register. The area is also recognized as a local historic district.

The area around Town Brook has always been an important feature of Plymouth, being one of the reasons why the Pilgrims chose this site for their settlement. The mouth of the brook offered a good harbor for their shallop and even for small vessels, though it was too shallow for the Mayflower. The springs which fed the brook offered a supply of good water (which the Pilgrims had sought in vain in their explorations on Cape Cod), as well as a valuable supply of alewives, used as fertilizer for crops. At the top of Coles Hill, now Carver Street, the Pilgrims buried their dead during the first winter. In the spring the area was levelled off and planted in corn to conceal from the Indians the number of the colony that had died. The site is marked by a granite sarcophagus memorializing these settlers and by a bronze statue of Massasoit, both placed here in 1920. Coles Hill was designated a National Historic Landmark in 1962 (Map #19).

The small scale, urban character of the district was consciously built into its development. Leyden Street (1621), North Street (1633), and Middle Street (1725) were plotted into house lots immediately upon being laid out. Although only the street pattern remains from this early period, the first colonists lived in this area-- among the names being Bradford, Brewster, Winslow, Warren, Alden, Standish, and Fuller. Later residents of the 18th and 19th centuries are less familiar to the national public, but their contribution to the steady development of the town-- in religion, commerce, and civic affairs-- were equally substantial.

The various streets in the district are visually cohesive, but historically tend to have certain peculiar characteristics. Leyden Street's communication both with Town Square and its two churches and with the harbor is reflected in many of its residents. 29 Leyden Street was built about 1834 by Capt. Samuel D. Holmes, master of the sloop "Harriet," a Plymouth to Boston packet (Map #3). 17, 18, and 21 Leyden Street were occupied by pastors of the First Church at various times during the 18th and 19th centuries (Photo #2 & ; Map #7, 9 & 6).

Carver Street also had strong religious connections. 1 Carver Street is the site of the parsonage for Plymouth's first church, built for Rev. John Cotton (Map #12). Plymouth's first Universalist church and parsonage were built here in 1826, overlooking

9. Major Bibliographical References

Bradford's History "of Plimoth Plantation," From the Original Manuscript. Boston: Wright and Potter Printing Co., 1898.
 Mourt's Relation or Journal of the Plantation at Plymouth, with Introduction and Notes by Henry Martyn Dexter. John Kimball Wiggin, 1865.
 John A. Goodwin, The Pilgrim Republic-1620. Houghton-Mifflin & Co., Boston and New York. (cont.)

10. Geographical Data

Acreage of nominated property approx. 35 acres

Quadrangle name Plymouth, Ma.

Quadrangle scale 1:25000

UMT References

A	<u>19</u>	<u>36</u> <u>1</u> <u>93</u> <u>5</u>	<u>46</u> <u>46</u> <u>27</u> <u>0</u>
	Zone	Easting	Northing
C	<u>19</u>	<u>3</u> <u>6</u> <u>2</u> <u>3</u> <u>0</u> <u>0</u>	<u>46</u> <u>46</u> <u>0</u> <u>4</u> <u>0</u>
E			
G			

B	<u>19</u>	<u>3</u> <u>6</u> <u>2</u> <u>1</u> <u>2</u> <u>5</u>	<u>46</u> <u>46</u> <u>3</u> <u>9</u> <u>0</u>
	Zone	Easting	Northing
D	<u>19</u>	<u>3</u> <u>6</u> <u>2</u> <u>1</u> <u>3</u> <u>0</u>	<u>46</u> <u>46</u> <u>8</u> <u>8</u> <u>0</u>
F			
H			

Verbal boundary description and justification

See attached sketch map.

List all states and counties for properties overlapping state or county boundaries

state	<u>NA</u>	code	county	code
state		code	county	code

11. Form Prepared By

name/title Wendy Frontiero, Preservation Planner, Plymouth Historical Commission with Charles R. Strickland,
 organization Massachusetts Historical Commission date December 24, 1981
 street & number 294 Washington Street telephone (617) 727-8470
 city or town Boston state Massachusetts

12. State Historic Preservation Officer Certification

The evaluated significance of this property within the state is:

national state local

As the designated State Historic Preservation Officer for the National Historic Preservation Act of 1966 (Public Law 89-665), I hereby nominate this property for inclusion in the National Register and certify that it has been evaluated according to the criteria and procedures set forth by the Heritage Conservation and Recreation Service.

State Historic Preservation Officer signature Peterson Westonki

title Executive Director, Massachusetts Historical Commission date 3/18/82

For HCRS use only

I hereby certify that this property is included in the National Register

Alison Byers
Keeper of the National Register

Entered in the
National Register

date 6/2/82

Attest:

date

Chief of Registration

**United States Department of the Interior
Heritage Conservation and Recreation Service**

**National Register of Historic Places
Inventory—Nomination Form**

For HCERS use only

received

date entered

Continuation sheet Plymouth Village Hist. Dist. Item number 8

Page 2

the harbor. Only the parsonage building is now standing (Map #18), but the old Baptist Church-- built nearly a century later -- still stands testimony to the central religious function of the area (Map #18)A.

North and Winslow Streets, in contrast, are characterized by closer contacts with the civic, commercial, and cultural life of the town. The Winslow House, corner of North and Winslow Streets, was built in 1754 for Edward Winslow-- selectman, Clerk of the Courts, Registrar of Probate, Collector of the Port, and Town Treasurer (Photo # 6; Map # 55). In the nineteenth century the house was owned by Charles Jackson, whose daughter Lydia in 1835 married Ralph Waldo Emerson in the east parlor of the house. 26 North Street was built in 1775 by Thomas Jackson, whose son-in-law John Russell was a selectman and one of the incorporators of Plymouth Cordage Company in 1824 (Photo #4; Map # 52). The Russell family has occupied this house since 1804, the last three generations all having served as treasurer of the Plymouth Savings Bank. 7 North Street was occupied by another Russell, William S., between 1846 and 1863; William was author of the important local work, Guide to Plymouth and Recollections of the Pilgrims (1846). The house was built in 1838 by Ebenezer Parker, cashier at the Old Colony Bank (Map # 36). 9 North Street (ca. 1832) was built by Dr. James Thacher, a surgeon in the Revolution and author of works on medicine, agriculture, and local history (Map # 9).

Two houses on North Street are associated with the locally prominent Spooner family. Taylor House II, 35 North Street, was built in 1829 for Nathaniel Bourne Spooner-- son of the founder of the Plymouth Cordage Company-- who with his wife was conspicuous in the anti-slavery movement (Photo # 5; Map # 29). Deacon Ephraim Spooner, who built 27 North Street (1749), was a conspicuous patriot in the Revolutionary War, town clerk for 52 years, associate justice of the Court of Common Pleas, representative to the state legislature, and member of the Executive Council. Occupied by the Spooner family for two centuries, the Spooner House is now a museum (Photo #5, Map #32).

The architecture of this area is notable first for its overall impression as an harmonious, urban community of the 18th and 19th centuries. Rhythm, scale, and attention to detail are characteristics which immediately distinguish this district from surrounding zones of development. The careful and often original craftsmanship of the individual designs is also notable, particularly in the grander Greek Revival homes built on North Street. Jacob and Abner Taylor were the contractors for several of the houses of that period (29-31 and 35 North Street; Photo #5; Map # 29 & 30-31) as well as for Alexander Parris's Pilgrim Hall on Main Street. Although middle-class and typically vernacular in character, the Plymouth Village district also contains the work of two regionally important architectural firms: Everett & Meade's Public Library (Map # 33), and substantial alterations to the Winslow House (Photo #6; Map # 55) by Joseph Everett Chandler, an early preservationist.

As the initial node of seventeenth century English settlement at Plymouth, the land encompassed by the Plymouth Village Historic District should be considered to contain archeological resources of great importance. Most significant among the expected

**United States Department of the Interior
Heritage Conservation and Recreation Service**

**National Register of Historic Places
Inventory—Nomination Form**

For HCERS use only

received

date entered

Continuation sheet Plymouth Village Hist. Dist. Item number 8

Page 3

archeological remains would be those of the seventeenth century. Historical archeological sites in New England of that period have generally been characterized by low density and low visibility. However, the known density of 17th century occupation in Plymouth should have increased the store of cultural information in the form of artifactual remains and features present below grade. Such archeological data, excavated and analyzed, would greatly increase the information on 17th century life which has been gathered to date through material culture studies.

Remains of 18th and 19th century industrial and domestic occupation of this area should also be considered to exist within the district and to be of potential archeological significance (see Susan G. Ferguson, "Analysis of a 19th Century Refuse Pit in Plymouth, Massachusetts." B.A. Honors Thesis: Dept. of Anthropology, Brown University, 1970). Finally, material remains of the colonial era within this landscape, which includes fresh and saltwater as well as prominent topographical features, may overlay prehistoric archeological remains from one or more earlier occupations.

**United States Department of the Interior
Heritage Conservation and Recreation Service**

**National Register of Historic Places
Inventory—Nomination Form**

For HCERS use only
received
date entered

Continuation sheet Plymouth Village Hist. Dist. Item number 9

Page 2

The Riverside Press, Cambridge, 1895.
William T. Davis, History of the Town of Plymouth. Philadelphia: J.W. Lewis & Co., 1885.

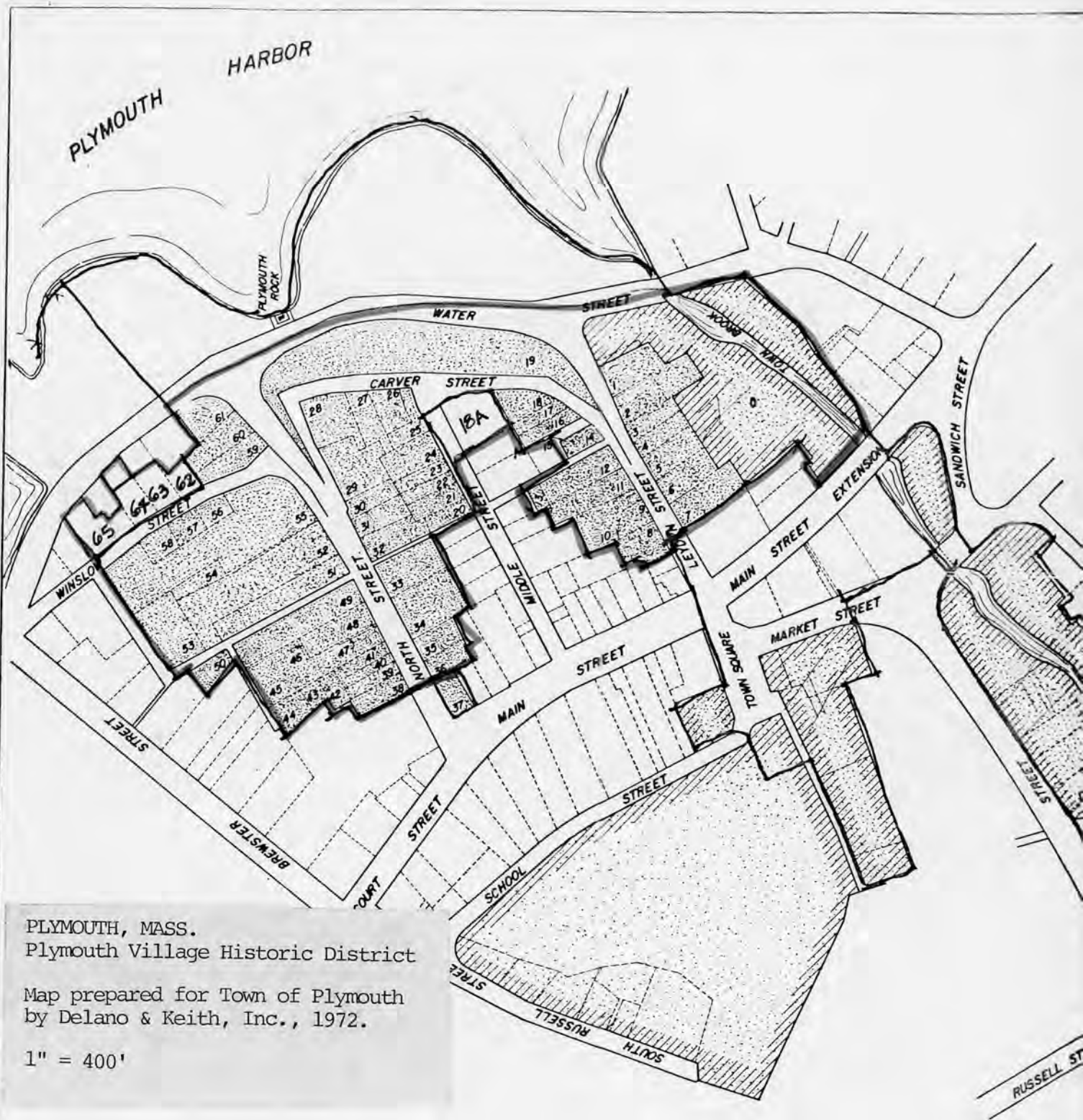

PLYMOUTH, MASS.
 Plymouth Village Historic District
 Map prepared for Town of Plymouth
 by Delano & Keith, Inc., 1972.

1" = 400'



NATIONAL REGISTER OF HISTORIC PLACES

United States Department of the Interior
National Park Service

EVALUATION / RETURN SHEET

Property: Plymouth Village Historic Dist Working No. 3.31.82-1058
State, County: MA, Plymouth Fed. Reg. Date: FEB 1 1983
Federal Agency: _____ Date Due: 7/5/82
Action: ACCEPT 6/2/82
 RETURN _____
 REJECT _____

- resubmission
- nomination by person or local government
- owner objection
- appeal

Entered in the _____
National Register _____
photos _____
maps _____

Substantive Review: sample request appeal NR decision

Reviewer's comments:

Recom. / Criteria _____
Reviewer _____
Discipline _____
Date _____
 see continuation sheet

Nomination returned for: technical corrections cited below
 substantive reasons discussed below

1. Name

2. Location

3. Classification

Category _____ Ownership _____ Status _____ Present Use _____
Public Acquisition _____ Accessible _____

4. Owner of Property

5. Location of Legal Description

6. Representation in Existing Surveys

Has this property been determined eligible? yes no

7. Description

Condition _____ Check one _____ Check one _____
 excellent deteriorated unaltered original site
 good ruins altered moved data
 fair unexposed

Describe the present and original (if known) physical appearance

- summary paragraph
- completeness
- clarity
- alterations/integrity
- dates
- boundary selection

8. Significance

What is the significance of this and justify below

Special areas that are included

Statements of significance in the perspective

summary paragraph

completeness

clarity

applicable criteria

justification of areas checked

explains significance to the resource

integrity

relationship of integrity to significance

justification of exception

Other

9. Major Historical Themes

10. Geographical Data

Address of the property

County

City

Other subject boundary information

11. Maps Attached

12. State Historic Preservation Review Certification

Approved by the State Historic Preservation Officer

Date

Signature of the State Historic Preservation Officer

Date

13. Other

Maps

Photographs

Other

Questions concerning this document may be directed to

Signed

Date

Phone: 202 272-3504

Comments for any item may be continued on an attached sheet



PLYMOUTH, MASS.
Plymouth Village Historic District

Leyden Street, looking southwest (Map #1 on left)
Photograph by H.H. Atkins, 1978
Negative filed with Plymouth Historical
Commission
Photo 1 of 7



Horn & Green

CARTON STORE
CARTON SUPPLY
CARTON WORK

Charm Shop
HAIR STYLISTS

CARTON STORE
CARTON WORK

PLYMOUTH, MASS.

Plymouth Village Historic District

Leyden Street, looking southeast (Map #6 on right)

Photograph by H.H. Atkins, 1978

Negative filed with Plymouth Historical
Commission

Photo 2 of 7



ANTIQUES

BESSE
WALK-OVER
SHOES

CAMPAIGNS BESSE SHOES

Shoe
Sale

PERMITS PARKING

NO PARKING
HERE

PLYMOUTH, MASS.
Plymouth Village Historic District

North Street, looking north (Map #38-41)
Photograph by H.H. Atkins, 1978
Negative filed with Plymouth Historical
Commission
Photo 3 of 7



Photo 4 of 7

Plymouth Hist Comm
North St.

PLYMOUTH, MASS.
Plymouth Village Historic District

North Street, looking north (Map #49, 51, 52)
Photography by H.H. Atkins, 1978
Negative filed with Plymouth Historical
Commission
Photo 4 of 7



PLYMOUTH, MASS.
Plymouth Village Historic District

North Street, looking south (Map #29-31)
Photograph by H.H. Atkins, 1978
Negative filed with Plymouth Historical
Commission
Photo 5 of 7



Plymouth Hist Com.
Mayflower Soc.
Photo 6 of 7

PLYMOUTH, MASS.

Plymouth Village Historic District

Winslow House, south elevation (Map #55)

Photograph by H.H. Atkins, 1978

Negative filed with Plymouth Historical
Commission

Photo 6 of 7



Plymouth Hist Soc.
Winslow St.
Photo 7 of 7

PLYMOUTH, MASS.
Plymouth Village Historic District

Winslow Street, looking northeast (Map #62-65)
Photography by H.H. Atkins, 1978
Negative filed with Plymouth Historical
Commission
Photo 7 of 7

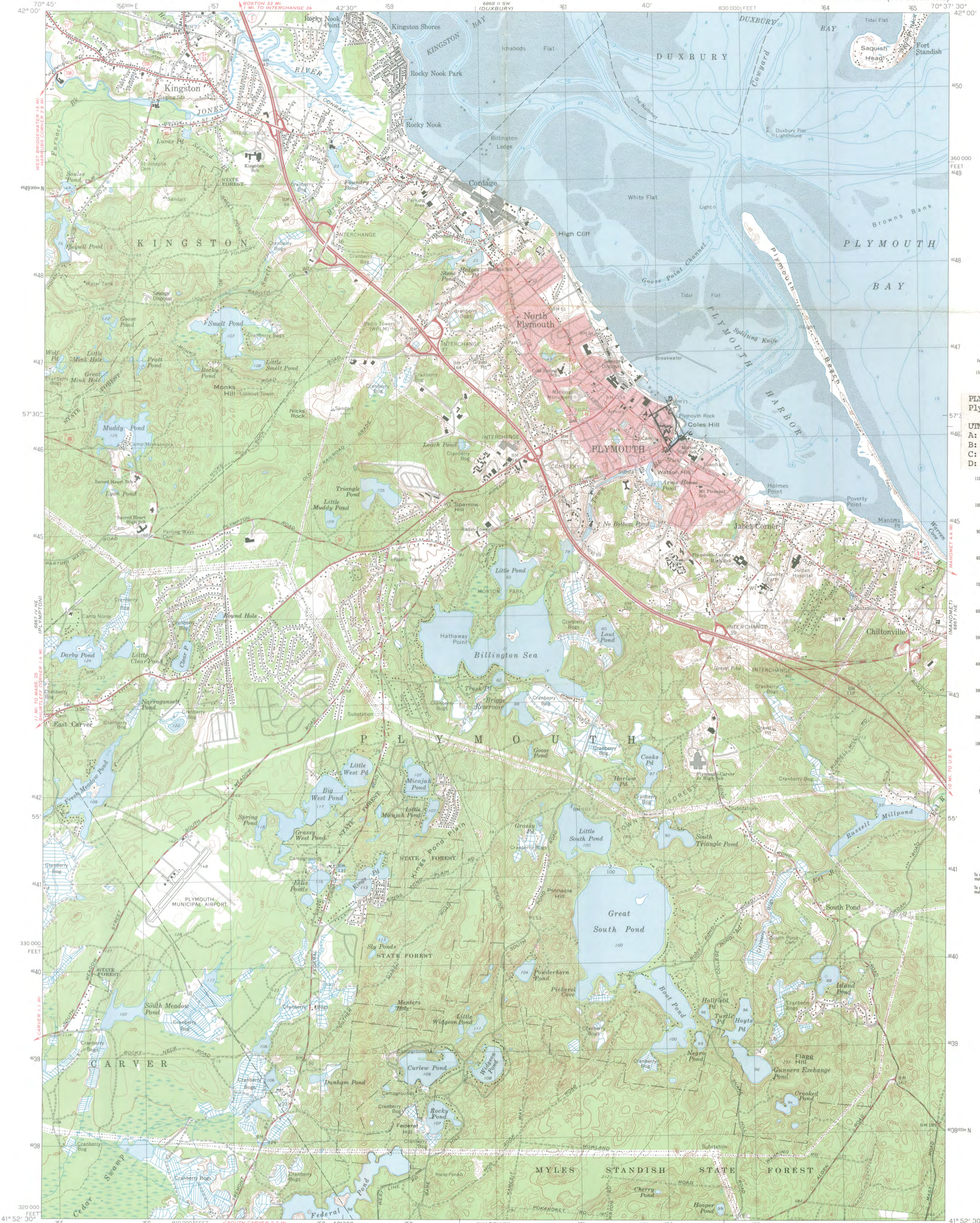

CONVERSION SCALES
Feet Meters
15000 4500
10000 3000
5000 1500
0 0

PLYMOUTH, MASS.
Plymouth Village Historic Dist

UTM References:
A: 19/361935/4646270
B: 19/362125/4646390
C: 19/362300/4646040
D: 19/362130/4645880

Feet Meters
1 3048
2 6096
3 9144
4 12192
5 15240
6 18288
7 21336
8 24384
9 27432
10 30480

To convert feet to meters
multiply by 0.3048

To convert meters to feet
multiply by 3.2808

Mapped, edited, and published by the Geological Survey
Control by USGS, NOS/NOAA, and Massachusetts Geodetic Survey
Topography by planetable surveys 1934. Revised from aerial
photographs taken 1974. Field checked 1974
Selected hydrographic data compiled from NOS 245 (1972)
This information is not intended for navigational purposes
Polyconic projection. North American datum
10,000-foot grid ticks, based on Massachusetts coordinate system,
mainland zone
1000-meter Universal Transverse Mercator grid,
zone 19
Red tint indicates area in which only landmark buildings are shown

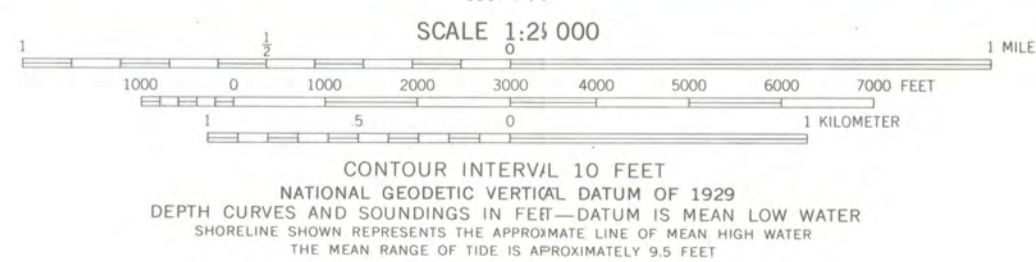

ROAD CLASSIFICATION

Primary highway, hard surface ——— Light-duty road, hard or improved surface ———
Secondary highway, hard surface ——— Unimproved road ———
Interstate Route ——— U. S. Route ——— State Route ———



PLYMOUTH, MASS.
N4152.5—W7037.5/7.5
1977
AMS 6867 I NW—SERIES V814

FOR SALE BY U. S. GEOLOGICAL SURVEY, RESTON, VIRGINIA 22092
A FOLDER DESCRIBING TOPOGRAPHIC MAPS AND SYMBOLS IS AVAILABLE ON REQUEST



United States Department of the Interior

NATIONAL PARK SERVICE
WASHINGTON, D.C. 20240

IN REPLY REFER TO:

JUN 8 1982

The Director of the National Park Service is pleased to inform you that the following properties have been entered in the National Register of Historic Places during the week beginning May 30 and ending June 5, 1982. For further information call (202) 272-3504.

- ALABAMA, Madison County, Huntsville vicinity, McCrary House, NE of Huntsville (06/01/82)
ALABAMA, Madison County, Huntsville vicinity, Steger House (Dr. Howard Place) 3141 Maysville Rd. (06/01/82)
- ARIZONA, Pima County, Tucson, Smith, Professor George E. P., House, 1195 E. Speedway (06/03/82)
- ARKANSAS, Sharp County, Evening Shade, Cochran Store (Evening Shade MRA), Main St. (06/02/82)
ARKANSAS, Sharp County, Evening Shade, Coger House (Evening Shade MRA), Main St. (06/02/82)
ARKANSAS, Sharp County, Evening Shade, Davidson, Sam, House (Evening Shade MRA), Cammack St. (06/02/82)
ARKANSAS, Sharp County, Evening Shade, Edwards, W. A., House (Evening Shade MRA), Main St. (06/02/82)
ARKANSAS, Sharp County, Evening Shade, McCaleb, John, House (Evening Shade MRA), Main St. (06/02/82)
ARKANSAS, Sharp County, Evening Shade, Metcalf House (Evening Shade MRA), Gin Dr. (06/02/82)
ARKANSAS, Sharp County, Evening Shade, Shaver, John W., House (Evening Shade MRA), Main St. (06/02/82)
ARKANSAS, Sharp County, Evening Shade, Stokes House (Evening Shade MRA), Cammack St. (06/02/82)
ARKANSAS, Sharp County, Evening Shade, Wilkerson House (Evening Shade MRA), Sidney Rd. (06/02/82)
- CALIFORNIA, Los Angeles County, Pasadena, South Marengo Historic District, S. Marengo Ave. (06/02/82)
CALIFORNIA, Santa Barbara County, Santa Barbara, Saint Vincent Orphanage and School Building, 925 De La Vina St. (06/02/82)
- COLORADO, Boulder County, Boulder, Williams, Wilbur, House, 1434 Baseline Rd. (06/03/82)
COLORADO, Denver County, Denver, Chappell, Delos Allen, House (5DV320), 1555 Race St. (06/03/82)
COLORADO, Denver County, Denver, Dow-Rosenzweig House, 1129 E. 17th Ave. (06/03/82)
COLORADO, Denver County, Denver, St. Joseph's Roman Catholic Church of Denver, 600 Galapago (06/03/82)
COLORADO, Denver County, Denver, Stearns House, 1030 Logan St. (06/03/82)
COLORADO, Denver County, Denver, Union Warehouse, 1514 17th St. (06/03/82)
COLORADO, El Paso County, Colorado Springs, City Hall of Colorado City, 2902 W. Colorado Ave. (06/03/82)
COLORADO, El Paso County, Colorado Springs, St. Mary's Catholic Church, 26 W. Kiowa St. (06/03/82)
COLORADO, Logan County, Sterling, First United Presbyterian Church (First Presbyterian Church), 130 S. 4th St. (06/03/82)
COLORADO, Logan County, Sterling, I and M Building, 223 Main St. (06/03/82)

COLORADO, Mesa County, Clifton, Clifton Community Center and Church, F and Main St. (06/03/82)
COLORADO, Montrose County, Montrose, Denver and Rio Grande Depot, 20 N. Rio Grande Ave.
(06/03/82)
COLORADO, Montrose County, Montrose, Montrose City Hall, 433 S. 1st St. (06/03/82)
COLORADO, Morgan County, Brush, All Saints Church of Eben Ezer, 120 Hospital Rd. (06/03/82)
COLORADO, Pueblo County, Pueblo, Galligan House, 501 Colorado Ave. (06/03/82)
COLORADO, Pueblo County, Pueblo, Gast Mansion, 1801 Greenwood St. (06/03/82)

CONNECTICUT, Fairfield County, Bridgeport, Division Street Historic District, Roughly bounded by
State St., Iranistan, Black Rock and West Aves. (06/03/82)
CONNECTICUT, New London County, New London, Woodworth, Nathan A., House, 28 Channing St.
(06/01/82)
CONNECTICUT, Fairfield County, Newton, New York Belting and Packing Co., 45—71 and 79—89 Glen
Rd. (06/02/82)

DELAWARE, Kent County, Milford vicinity, Archeological Site No. 7K-F-4 and 23, (06/03/82)

GEORGIA, Coweta County, Newnan, Northwest Newnan Residential Historic District, Roughly
bounded by RR tracks, Jefferson, Cavender, Duncan, and Browns Sts. (05/28/82)

IDAHO, Bannock County, Pocatello, Pocatello Historic District, Roughly bounded by RR tracks, W.
Fremont, W. Bonneville and Garfield Sts. (06/03/82)

ILLINOIS, Adams County, Quincy, Newcomb, Richard F., House, 1601 Maine St. (06/03/82)
ILLINOIS, Coles County, Oakland, Rutherford, Dr. Hiram, House and Office, 14 S. Pike St. (06/03/82)
ILLINOIS, Cook County, Chicago Heights, Bloom Township High School, 10th St., Dixie Hwy. and
Chicago Heights St. (06/03/82)
ILLINOIS, Cook County, Chicago, Railway Exchange Building, 80 E. Jackson Blvd. and 224 S. Michigan
Ave. (06/03/82)
ILLINOIS, Cook County, Chicago, Warner, Seth, House, 631 N. Central Ave. (06/03/82)
ILLINOIS, DuPage County, West Chicago vicinity, McAuley School District No. 27, Roosevelt Rd.
(06/03/82)
ILLINOIS, Kane County, Aurora, Hotel Aurora, 2 N. Stolp Ave. (06/03/82)
ILLINOIS, Kankakee County, Kankakee, Swannell, Charles E., House, 901 S. Chicago (06/03/82)
ILLINOIS, McHenry County, McHenry, Count's House, 3803 Waukegan (06/03/82)
ILLINOIS, Randolph County, Sparta, Sparta Historic District, S. St. Louis, W. 3rd and S. James Sts.
(06/03/82)
ILLINOIS, Rock Island County, Rock Island, Rock Island Lines Passenger Station, 3029 5th Ave.
(06/03/82)
ILLINOIS, Sangamon County, Springfield, Boulton, H. P., House, 1123 S. 2nd St. (06/03/82)
ILLINOIS, Whiteside County, Tampico, Main Street Historic District, S. Main St. (06/03/82)

INDIANA, Allen County, Fort Wayne, Bass, John H., Mansion (Brookside) 2701 Spring St. (06/02/82)
INDIANA, Marion County, Indianapolis, Lombard Building, 22—28 E. Washington St. (06/01/82)
INDIANA, Marion County, Indianapolis, Thompson, William N., House, 4343 N. Meridian St. (06/01/82)

KENTUCKY, Fayette County, Lexington vicinity, McCann, Benjamin, House (Castlawn), Old
Richmond Pike (06/03/82)
KENTUCKY, Fayette County, Lexington vicinity, McCann, Neal, House, 5364 Todds Rd. (06/03/82)
KENTUCKY, Greenup County, Greenup vicinity, Stuart, Jesse, House, Stuarts Lane off W-Hollow Rd.
(06/01/82)
KENTUCKY, Woodford County, Archeological Site 15-Wd-61, (06/02/82)

LOUISIANA, Evangeline County, Ville Platte, Dardeau Building, 224 W. Main (06/01/82)

MAINE, Washington County, Eastport, Eastport Historic District, Water St. (06/01/82)

MASSACHUSETTS, Essex County, Danvers, Rea-Proctor Homestead, 180 Conant Farm (06/02/82)

MASSACHUSETTS, Hampshire County, Belchertown, Belchertown Center Historic District, Main, Maple, Walnut, Park, and Jabish Sts. (06/02/82)

MASSACHUSETTS, Hampshire County, Hatfield, Old Mill Site Historic District, 48 and 50 Prospect St. (06/02/82)

MASSACHUSETTS, Middlesex County, Weston, Hobbs, Isaac, House, 87 North Ave. (06/01/82)

MASSACHUSETTS, Norfolk County, Needham, Tolman-Gay House, 1196 Central Ave. (06/01/82)

MASSACHUSETTS, Plymouth County, Norwell, Norwell Village Area Historic District, MA 123 (06/02/82)

MASSACHUSETTS, Plymouth County, Plymouth, Plymouth Village Historic District, Roughly bounded by Water, Main and Brewster Sts. (06/02/82)

MASSACHUSETTS, Suffolk County, Boston (East Boston), McKay, Donald, House, 78-80 White St. (06/02/82)

MASSACHUSETTS, Suffolk County, Boston, Adams-Nervine Asylum, 990-1020 Centre St. (06/01/82)

MASSACHUSETTS, Worcester County Upton, Knowlton Hat Factory, 134 Main St. (06/01/82)

MASSACHUSETTS, Worcester County, Grafton, Willard House and Clock Museum, 11 Willard St. (06/01/82)

MASSACHUSETTS, Worcester County, Holden, Rogers House, 28 Boyden Rd. (06/01/82)

MASSACHUSETTS, Worcester County, Sturbridge, Wight, Oliver, House, Main St. (06/01/82)

MISSISSIPPI, Clay County, West Point, West Point Central City Historic District, MS 50 (06/01/82)

MISSISSIPPI, Warren County, Vicksburg, Davis-Mitchell House, 901 Crawford St. (06/01/82)

NEW JERSEY, Camden County, Collingswood, Collingswood Theatre, 843 Haddon Ave. (06/03/82)

NEW JERSEY, Hudson County, Jersey City, Jersey City High School, 2 Palisade Ave. (06/01/82)

NEW JERSEY, Monmouth County, Red Bank, Reckless, Anthony, Estate, 164 Broad St. (06/03/82)

NEW JERSEY, Union County, Plainfield, Hillside Avenue Historic District, Hillside Ave. from Watchung Ave. to Martine Ave. (06/01/82)

NEW YORK, Bronx County, Bronx, House at 175 Belden Street, (06/03/82)

NEW YORK, Bronx County, Bronx, Park Plaza Apartments, 1005 Jerome Ave. (06/03/82)

NEW YORK, Broome County, Windsor, Hotchkiss, Jedediah, House, 10 Chestnut St. (06/03/82)

NEW YORK, Chenango County, South Otselic, Newton Homestead, Ridge Rd. (06/03/82)

NEW YORK, Delaware County, Delhi, Murray Hill, Murray Hill Rd. (06/03/82)

NEW YORK, Dutchess County, Dover Plains, Tabor-Wing House, NY 22 and Cemetery Rd. (06/03/82)

NEW YORK, Kings County, Brooklyn, 68th Police Precinct Station House and Stable, 4302 4th Ave. (06/03/82)

NEW YORK, Kings County, Brooklyn, Cronyn, William B., House, 271 9th St. (06/03/82)

NEW YORK, Kings County, Brooklyn, Gage and Tollner Restaurant, 372 Fulton St. (06/03/82)

NEW YORK, New York County, New York, Baker, George F., Jr. and Sr. Residences, 67, 69, and 75 E. 93rd St. (06/03/82)

NEW YORK, New York County, New York, Church Missions House, 281 Park Ave., S. (06/03/82)

NEW YORK, New York County, New York, Houses at 146-156 East 89th Street, (06/03/82)

NEW YORK, New York County, New York, Houses at 26, 28 and 30 Jones Street, (06/03/82)

NEW YORK, New York County, New York, Knox Building, 452 5th Ave. (06/03/82)

NEW YORK, New York County, New York, Lamb's Club, 128 W. 44th St. (06/03/82)

NEW YORK, New York County, New York, Lanier, James F.D., Residence, 123 E. 35th (06/03/82)

NEW YORK, New York County, New York, New York Presbyterian Church, 151 W. 128th St. (06/03/82)

NEW YORK, Richmond County, Staten Island, Brighton Heights Reformed Church, 320 St. Mark's Pl. (06/03/82)

NEW YORK, Ulster County, Bruynswick vicinity, Reformed Church of Shawangunk Complex, Hoagerburgh Rd. (06/03/82)
NEW YORK, Westchester County, Tarrytown, Foster Memorial A.M.E. Zion Church, 90 Wildey St. (06/03/82)

NORTH CAROLINA, Alamance County, Haw River, Holt, Charles T., House, 228 Holt St. (06/01/82)
NORTH CAROLINA, Buncombe County, Asheville, Demens-Rumbough-Crawley House, 31 Park Ave. (06/01/82)
NORTH CAROLINA, Chatham County, Farrington vicinity, Stone, Joseph B., House, SR 1008 (06/01/82)
NORTH CAROLINA, Cumberland County, Fayetteville, St. Joseph's Episcopal Church, Ramsey and Moore Sts. (06/01/82)
NORTH CAROLINA, Durham County, Durham, Greystone, 618 Morehead Ave. (06/01/82)
NORTH CAROLINA, Guilford County, Colfax vicinity, Shaw-Cude House, Off SR 2010 (06/01/82)
NORTH CAROLINA, Hertford County, Winton, Gray Gables, Main St. (06/01/82)
NORTH CAROLINA, Mecklenburg County, Matthews, Providence Presbyterian Church and Cemetery, 10140 Providence Rd. (06/01/82)
NORTH CAROLINA, Moore County, Aberdeen vicinity, Blue, Malcolm, Farm, Bethesda Rd. and Ernest L. Ives Dr. (06/01/82)
NORTH CAROLINA, Person County, Bethel Hill vicinity, Holloway-Walker Dollarhite House, SR 1514 (06/01/82)
NORTH CAROLINA, Watauga and Caldwell Counties, Blowing Rock, Green Park Inn, U.S. 321 (06/03/82)
NORTH CAROLINA, Yadkin County, Huntsville, White House, Shallowford Rd. (06/01/82)

OHIO, Clermont County, New Richmond, Ross-Gowdy House, 125 George St. (06/01/82)
OHIO, Cuyahoga County, Gates Mills, Kevt, Gideon, House, Chagrin River and Deerfield Rds. (06/01/82)
OHIO, Darke County, Versailles vicinity, English, William, House, 11291 OH 47 (06/02/82)
OHIO, Hamilton County, Cincinnati, Sycamore—13th Street Grouping, 12th, 13th, and Sycamore Sts. (06/01/82)
OHIO, Highland County, Hillsboro, East Main Street Historic District, E. Main and E. Walnut Sts. (06/01/82)
OHIO, Highland County, Hillsboro, Mother Thompson House, 133 Willow St. (06/01/82)
OHIO, Jefferson County, Steubenville, Steubenville YMCA Building, 214 N. 4th St. (06/01/82)
OHIO, Lorain County, Elyria, New York Central Freight House, 412 E. River St. (06/01/82)
OHIO, Lucas County, Toledo, Bush Street Historic District, Bush and Erie Sts. (06/01/82)
OHIO, Mahoning County, Campbell, Youngstown Sheet and Tube Company Housing, Jackson and Chambers St. (06/01/82)
OHIO, Medina County, Medina, St. Paul's Episcopal Church, 317 E. Liberty St. (06/01/82)
OHIO, Mercer County, Celinda vicinity, Grand Lake St. Marys Lighthouse, Grand Lake St. Marys-Northwood Addition (06/02/82)
OHIO, Muskingum County, Zanesville, Brighton-Dryden Historic District, Dryden Rd., Brighton Blvd., Lexington and Stanberry Aves. (06/01/82)
OHIO, Muskingum County, Zanesville, Lind Arcade, 48 N. 5th St. (06/01/82)
OHIO, Muskingum County, Zanesville, Smith, William R., House, 920 Marietta St. (06/01/82)
OHIO, Richland County, Mansfield vicinity, Lewis, Samuel, House, 291 N. Stewart Rd. (06/01/82)
OHIO, Shelby County, Port Jefferson, Port Jefferson School, Wall and Spring Sts. (06/02/82)
OHIO, Summit County, Akron, Eagles Temple, 131-137 E. Market St. (06/01/82)

OKLAHOMA, Cleveland County, Norman, Beta Theta Pi Fraternity House, The University of Oklahoma, 800 S. Chautauqua Ave. (06/02/82)
OKLAHOMA, Garvin County, Wynnewood, Hargis-Mitchell-Cochran House, 204 E. Robert S. Kerr (06/02/82)

OKLAHOMA, Oklahoma County, Oklahoma City, Putnam Heights Historic Preservation District, Georgia and McKinley Blvds., 35th, 36th, 37th, and 38th Sts. (06/02/82)

OREGON, Umatilla County, Pendleton, Empire Block, 21-37 SW. Emigrant Ave. (06/01/82)

OREGON, Umatilla County, Pendleton, Hendricks Building (K. O. T. M. Temple) 369 S. Main St. (06/01/82)

OREGON, Umatilla County, Pendleton, Masonic Temple, 18 SW. Emigrant Ave. (06/01/82)

OREGON, Umatilla County, Pendleton, Matlock-Brownfield Building, 413-425 S. Main St. (06/01/82)

RHODE ISLAND, Washington County, New Shoreham, Champlin, Peleg, House, Rodman Pond Lane (06/01/82)

SOUTH CAROLINA, Beaufort County, Hilton Head vicinity, Daufuskie Island Historic District, SW of Hilton Head (06/02/82)

TEXAS, Cooke County, Gainesville, Cloud-Stark House, 327 S. Dixon St. (06/01/82)

TEXAS, Galveston County, Galveston, Hagemann, John, House, 3301 Ave. L (06/01/82)

TEXAS, Smith County, Tyler, Whitaker-McClendon House, 806 W. Houston St. (06/02/82)

WASHINGTON, Clark County, Ridgefield, Ridgefield American Women's League Chapter House, 406 N. 1st St. (06/02/82)

WISCONSIN, Grant County, Platteville, Evans, Jonathan H., House, 440 W. Adams St. (06/01/82)

WISCONSIN, Washington County, Hartford vicinity, Ritger Wagonmaking and Blacksmith Shop, 4928 WI 175 (06/01/82)

WISCONSIN, Winnebago County, Oshkosh, Amos House, 1157 High Ave. (06/01/82)

The following properties were also added to the National Register, but were omitted from previous notices:

SOUTH DAKOTA, Fall River County, Site No. 39 FA 94 (Rock Art in the Southern Black Hills TR), (05/20/82)

SOUTH DAKOTA, Pennington County, Site No. 39 PN 108 (Rock Art in the Southern Black Hills TR), (05/20/82)

SOUTH DAKOTA, Pennington County, Site No. 39 FA 438 (Rock Art in the Southern Black Hills TR), (05/20/82)

SOUTH DAKOTA, Pennington County, Site No. 39 FA 439 (Rock Art in the Southern Black Hills TR), (05/20/82)

Multiple Resource Areas are identified by MRA

Thematic Resources are identified by TR