



NATIONAL REGISTER OF HISTORIC PLACES
PROPERTY PHOTOGRAPH FORM

(Type all entries - attach to or enclose with photograph)

STATE	Colorado
COUNTY	Denver
FOR NPS USE ONLY	
ENTRY NUMBER	DATE
FEB 20 1975	

SEE INSTRUCTIONS

1. NAME

COMMON: Warren/Illiff Mansion

AND/OR HISTORIC: Fitzroy Place

2. LOCATION

STREET AND NUMBER:

2160 S. Cook Street

CITY OR TOWN:

Denver

STATE:

Colorado

CODE

08

COUNTY:

Denver

CODE

031

3. PHOTO REFERENCE

PHOTO CREDIT: Nan Haines

DATE OF PHOTO: 9/74

NEGATIVE FILED AT:

Nan Haines, 2300 S. Milwaukee St., Denver, Colorado 80210

4. IDENTIFICATION

DESCRIBE VIEW, DIRECTION, ETC.

The north and west facades of the carriage house are visible, in this shot taken from a point northwest of the house. The carriage house sits about 30 yards to the northeast of the Mansion.

#1 of 5

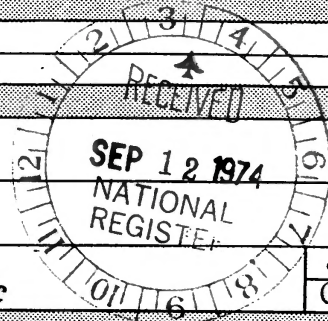



NATIONAL REGISTER OF HISTORIC PLACES
PROPERTY PHOTOGRAPH FORM

(Type all entries - attach to or enclose with photograph)

STATE	
Colorado	
COUNTY	
Denver	
FOR NPS USE ONLY	
ENTRY NUMBER	DATE
	FEB 20 1975

SEE INSTRUCTIONS

1. NAME

COMMON: Warren/Illiff Mansion

AND/OR HISTORIC: Fitzroy Place

2. LOCATION

STREET AND NUMBER:

2160 S. Cook Street

CITY OR TOWN:

Denver

STATE:

Colorado

CODE

08

COUNTY:

Denver

CODE

031

3. PHOTO REFERENCE

PHOTO CREDIT: Nan Haines

DATE OF PHOTO: 19/74

NEGATIVE FILED AT:

Nan Haines, 2300 S. Milwaukee St., Denver, Colorado

4. IDENTIFICATION

DESCRIBE VIEW, DIRECTION, ETC.

This view of the south and east facades of the Mansion was taken from a point just east of being directly south of the building. The dormers and bays on the rear or east facade can be seen, as well as the arched windows on the second storey of the south facade.

285

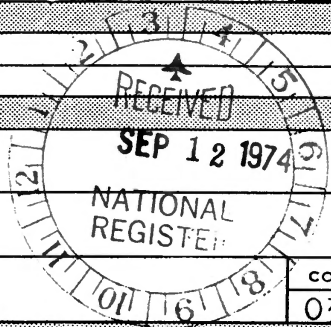

PROPERTY OF THE NATIONAL REGISTER



NATIONAL REGISTER OF HISTORIC PLACES

PROPERTY PHOTOGRAPH FORM

(Type all entries - attach to or enclose with photograph)

STATE	
Colorado	
COUNTY	
Denver	
FOR NPS USE ONLY	
ENTRY NUMBER	DATE
FEB 20 1975	

SEE INSTRUCTIONS

1. NAME

COMMON: Warren/Illiff Mansion

AND/OR HISTORIC: Fitzroy Place

2. LOCATION

STREET AND NUMBER:

2160 S. Cook Street

CITY OR TOWN:

Denver, Colorado

STATE:

Colorado

CODE

08

COUNTY:

Denver

CODE

031

3. PHOTO REFERENCE

PHOTO CREDIT: Nan Haines

DATE OF PHOTO: 9/74

NEGATIVE FILED AT:

Nan Haines, 2300 S. Milwaukee St., Denver, Colorado 80210

4. IDENTIFICATION

DESCRIBE VIEW, DIRECTION, ETC. Close-up of roof detail on carriage house.

PROPERTY OF THE NATIONAL REGISTER

3085

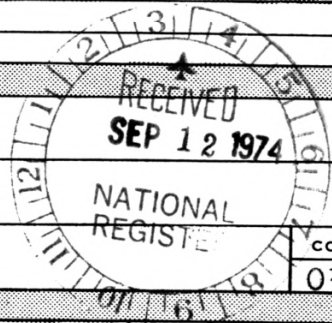



**NATIONAL REGISTER OF HISTORIC PLACES
PROPERTY PHOTOGRAPH FORM**

(Type all entries - attach to or enclose with photograph)

STATE Colorado	
COUNTY Denver	
FOR NPS USE ONLY	
ENTRY NUMBER FEB 20 1975	DATE

SEE INSTRUCTIONS

1. NAME

COMMON: Warren/Illiff Mansion

AND/OR HISTORIC: Fitzroy Place

2. LOCATION

STREET AND NUMBER:

2160 S. Cook Street

CITY OR TOWN:

Denver

STATE:

Colorado

CODE

08

COUNTY:

Denver

CODE

031

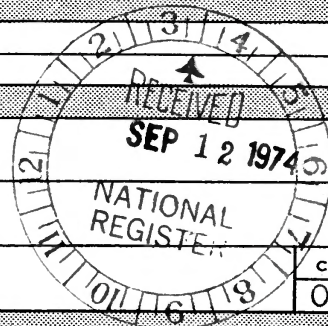

3. PHOTO REFERENCE

PHOTO CREDIT: Nan Haines

DATE OF PHOTO: 9/74

NEGATIVE FILED AT:

Nan Haines, 2300 S. Milwaukee St., Denver, Colorado 80210

4. IDENTIFICATION

DESCRIBE VIEW, DIRECTION, ETC. This shows the north and west sides of the caretaker's cottage which sits to the north and slightly west of the carriage house.

PROPERTY OF THE NATIONAL REGISTER

#4 of 5



NATIONAL REGISTER OF HISTORIC PLACES
PROPERTY PHOTOGRAPH FORM

(Type all entries - attach to or enclose with photograph)

STATE	
Colorado	
COUNTY	
Denver	
FOR NPS USE ONLY	
ENTRY NUMBER	DATE
	FEB 20 1975

SEE INSTRUCTIONS

1. NAME

COMMON: Warren/Illiff Mansion

AND/OR HISTORIC: Fitzroy Place

2. LOCATION

STREET AND NUMBER:

2160 S. Cook Street

CITY OR TOWN:

Denver

STATE:

Colorado

CODE

08

COUNTY:

Denver

CODE

031

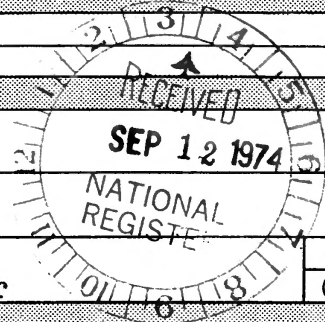

3. PHOTO REFERENCE

PHOTO CREDIT: Nan Haines

DATE OF PHOTO: 9/74

NEGATIVE FILED AT:

Nan Haines, 2300 S. Milwaukee St., Denver, Colorado 80210

4. IDENTIFICATION

DESCRIBE VIEW, DIRECTION, ETC. Taken from a position southwest of the Mansion, this picture shows the front or west facade of the house with its bays, and the south or side facade.

#5 of 5

PROPERTY OF THE NATIONAL REGISTER

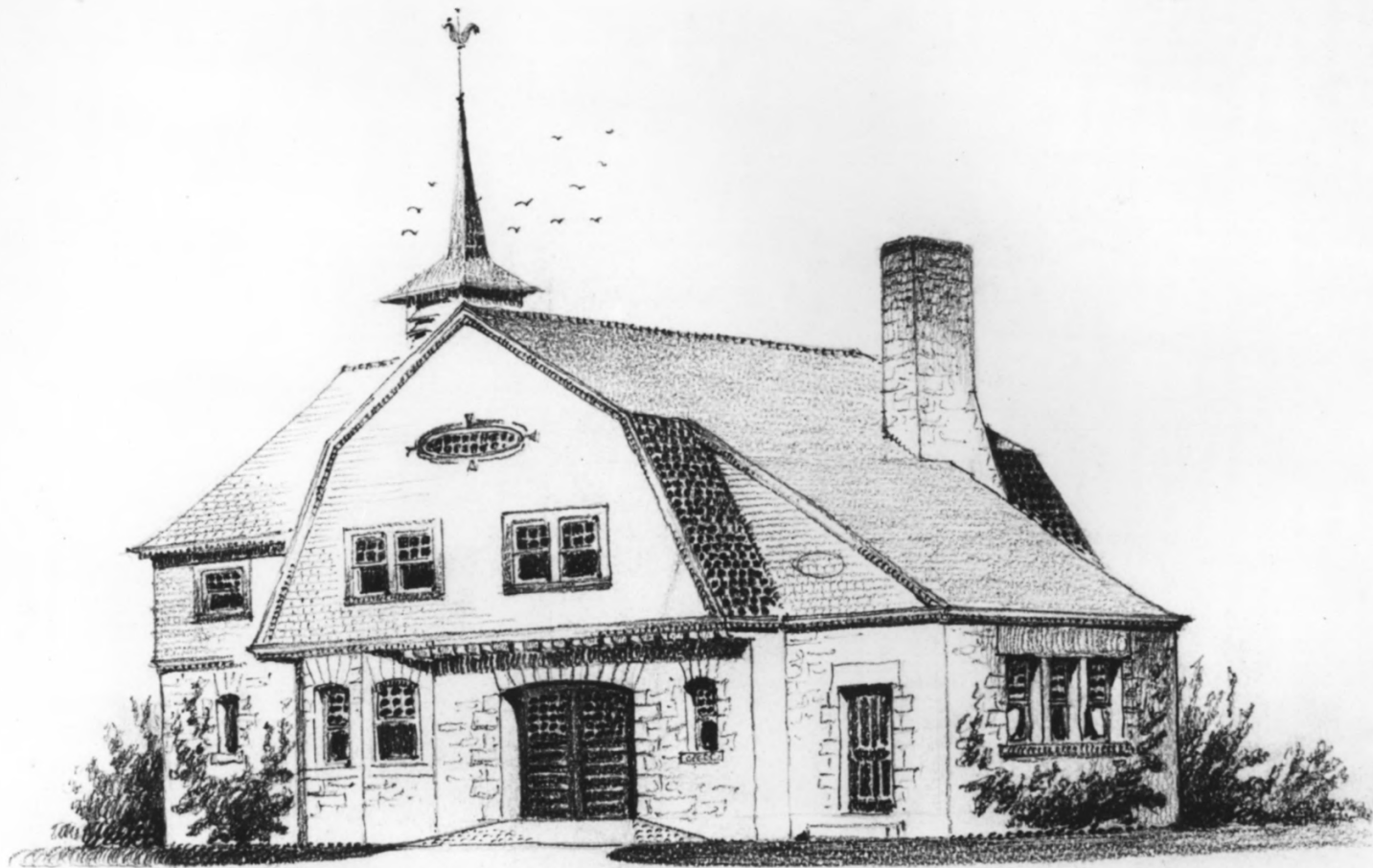

Fuller & Wheeler
Architects