

KENTUCKY HISTORIC RESOURCES INVENTORY

Site No. GD 61

1 Historic Name(s) Smith House  
 Original Owner Lewis Y. Leavell

2 Present Name Elisha Sparks

3 Location Jct. of Hwy 52 & 1647  
Point Leavell - 6 mi. East of Lancaster

4 Owner's Name Elisha & Rose Sparks

5 Owner's Address Route 2, Paint Lick, Ky. 40461

6 Open to Public Yes  No  X  
 7 Visible from road Yes  X No

8 Ownership  
 Private   
 Local   
 State   
 Federal

9 Local Contact/Organization  
**GARRARD COUNTY HISTORICAL SOCIETY**

22. ADD/County **BLUEGRASS/ GARRARD** 040

23. U.S.G.S. Quadrant (15'/75')      G.I.S. Mod.     

24. UTM Reference  
16 720780 4163320

Zone Easting Northing

25. Coordinate Accuracy

26. Prehistoric Site Object  
 Historic Site Structure  
 Building Other

27. National Register District Name: [REDACTED]

28. Significance Evaluation  
*National Register*

29. Status Date  
 National Landmark   
 National Register   
 Landmark Certificate   
 Kentucky Survey   
 Local Landmark   
 HABS/HAER

30. Historic Theme  
 Primary \_\_\_\_\_  
 Secondary \_\_\_\_\_

31. Status [REDACTED]

32. Status [REDACTED]

33. Status [REDACTED]

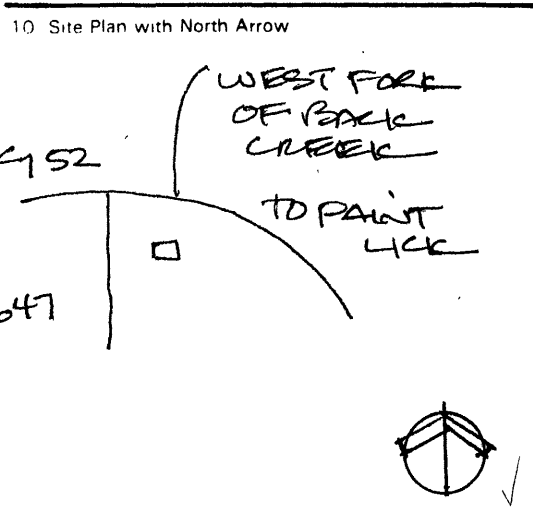

11. Architect \_\_\_\_\_

12. Builder \_\_\_\_\_

13. Date 1850/1880 A.  B.

14. Style  
 A. Vernacular  V  
 B. Italianate  E

15. Original Use S.F. Residence  A

16. Present use S. F. Residence

17. Condition Good  B

No. Stories Two  C

Single Pile \_\_\_\_\_ NA \_\_\_\_\_  
 Double Pile \_\_\_\_\_

Roof Plan Central pas S.P.  N

Structural Fabric  
 Log/Frame A.  A B.  B

Decorative Fabric  
 A.   
 B.

Roof Form Gable

19. Description  
 South portion is log rectangular pen; three bay, 2 story; with exterior end chimney made of stone; T-plan on north side toward road; Italianate details with overhanging eaves; bay window; elongated chimney .

(Continue on Back)

19. History  
 The Smith family lived here in the early 1900s. It was sold to the Sparks in 1964 DB 84 page 81  
 In 1853 DB S Page 366 - Lewis Y. Leavell owned this property and the community of Point Leavell was named for him.

20. Significance  
 The Smith house is Garrard County's best example of residential architectural evaluation from a two-story single cell log structure to a two story Italianate

21. Source of Information T-Plan style.  
Garrard County Court House Records  
Tax Assessor's office- Index 51/34

Roll No. 25  
 Picture No. 1-13  
 Direction \_\_\_\_\_

34. Prepared by:  
**HELEN POWELL**

35. Organization  
**CARMAN AND POWELL, INC.**

36. Date **1983**

37 Revision Dates \_\_\_\_\_ 38 Staff Review \_\_\_\_\_

KENTUCKY HISTORIC RESOURCE INVENTORY SUPPLEMENT  
BOUNDARY AND LOCATION INFORMATION

Historic Property Name Smith House Site # GD 61

Multiple Resource/Thematic Nomination Title MULTIPLE RESOURCE AREA OF  
GARRARD COUNTY

U.T.M. Coordinates - List multiple UTM's if property is ten or more acres.

A. \_\_\_\_\_ D. \_\_\_\_\_

B. \_\_\_\_\_ E. \_\_\_\_\_

C. \_\_\_\_\_ F. \_\_\_\_\_

Verbal Boundary Description Acreage 1.38

From a point in the Southeast corner of the intersection of Ky. 52 and 1647 then East 200 feet along the South right of way of Ky 52 to a point; then South 300 feet to a point; then West 200 feet to a point; then North along the East right of way of 1647 300 feet to the point of beginning.

The point of beginning is the southeast corner of the intersection of KY 52 and 1647.

Sketch of Site Plan (Showing outbuildings, structures, landscape features and the site boundary as described above.)

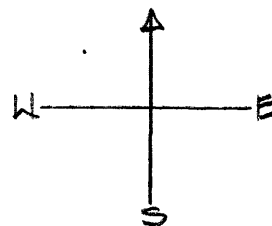
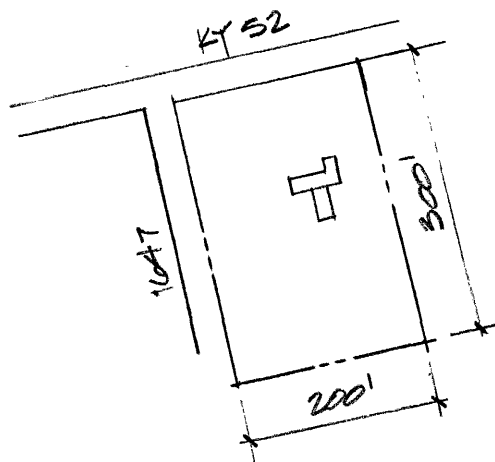

|| - 200'

Official Courthouse Property Reference: