



UNITED STATES DEPARTMENT OF THE INTERIOR  
NATIONAL PARK SERVICE

**NATIONAL REGISTER OF HISTORIC PLACES  
PROPERTY PHOTOGRAPH FORM**

FOR NPS USE ONLY

RECEIVED

DATE ENTERED

SEE INSTRUCTIONS IN *HOW TO COMPLETE NATIONAL REGISTER FORMS*  
TYPE ALL ENTRIES -- ENCLOSE WITH PHOTOGRAPH

**1 NAME**

HISTORIC Goldenrod Showboat

AND/OR COMMON

Goldenrod Showboat

**2 LOCATION**

CITY, TOWN

St. Louis

\_\_\_ VICINITY OF

COUNTY

St. Louis

STATE

Missouri

**3 PHOTO REFERENCE**

PHOTO CREDIT Stephen Lissandrello

DATE OF PHOTO January 1975

NEGATIVE FILED AT Historic Sites Survey, National Park Service  
1100 L Street NW, Washington, D.C. 20240

**4 IDENTIFICATION**

DESCRIBE VIEW, DIRECTION, ETC. IF DISTRICT, GIVE BUILDING NAME & STREET

PHOTO NO.

Facing northeast to portside, Goldenrod Showboat (Eads Bridge to left and rear).



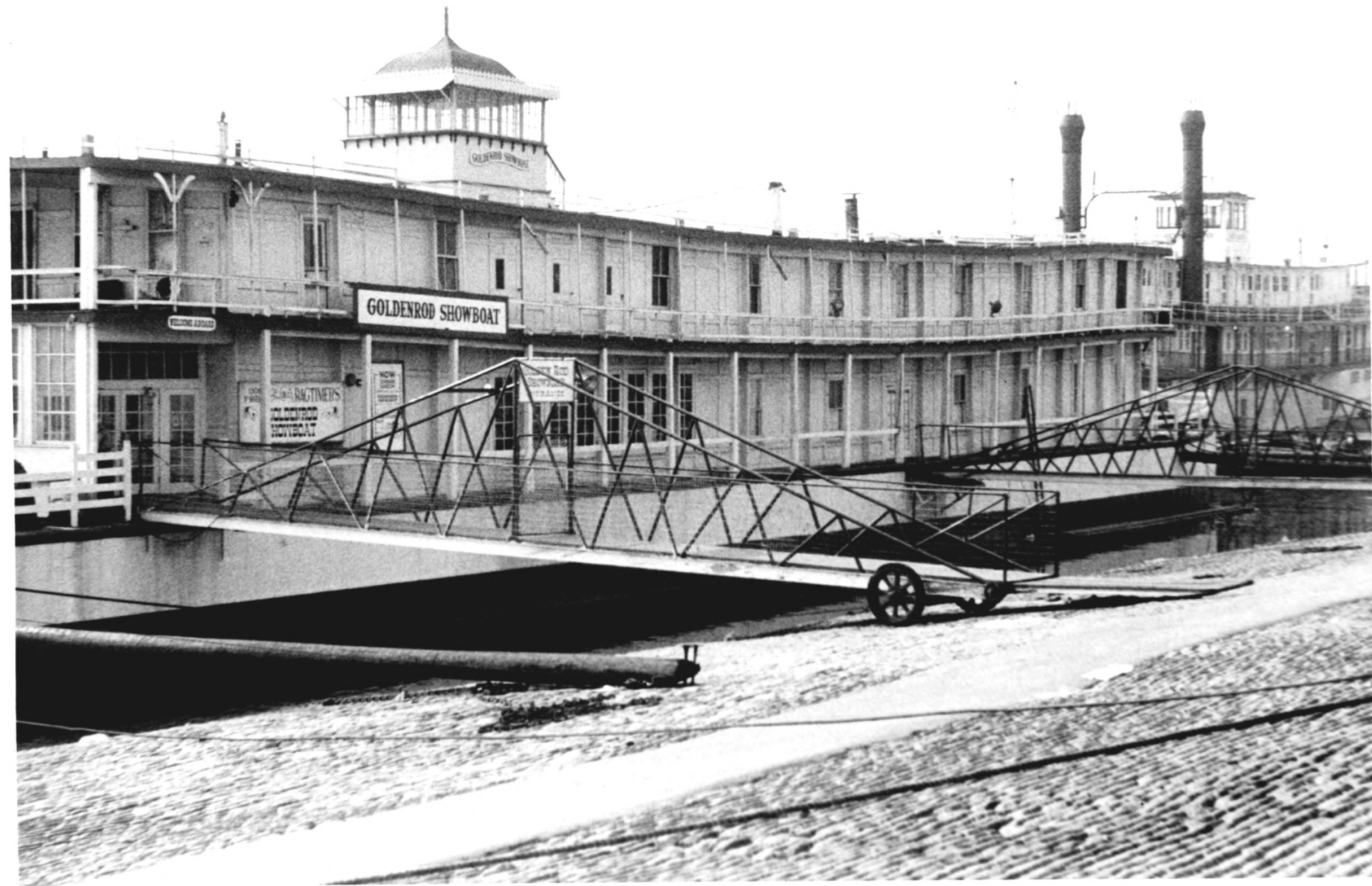





UNITED STATES DEPARTMENT OF THE INTERIOR  
NATIONAL PARK SERVICE

**NATIONAL REGISTER OF HISTORIC PLACES  
PROPERTY PHOTOGRAPH FORM**

FOR NPS USE ONLY

RECEIVED

DATE ENTERED

SEE INSTRUCTIONS IN *HOW TO COMPLETE NATIONAL REGISTER FORMS*  
TYPE ALL ENTRIES -- ENCLOSE WITH PHOTOGRAPH

**1 NAME**

HISTORIC Goldenrod Showboat

AND/OR COMMON

Goldenrod Showboat

**2 LOCATION**

CITY, TOWN

St. Louis

— VICINITY OF

COUNTY

St. Louis

STATE

Missouri

**3 PHOTO REFERENCE**

PHOTO CREDIT National Park Service

DATE OF PHOTO 1967

NEGATIVE FILED AT Historic Sites Survey  
1100 L Street NW, Washington, D.C. 20240

**4 IDENTIFICATION**

DESCRIBE VIEW, DIRECTION, ETC. IF DISTRICT. GIVE BUILDING NAME & STREET

PHOTO NO.

barroom, stage for ragtime band, Goldenrod Showboat.