



UNITED STATES DEPARTMENT OF THE INTERIOR
NATIONAL PARK SERVICE

**NATIONAL REGISTER OF HISTORIC PLACES
PROPERTY PHOTOGRAPH FORM**

FOR NPS USE ONLY

RECEIVED

DATE ENTERED

SEE INSTRUCTIONS IN *HOW TO COMPLETE NATIONAL REGISTER FORMS*
TYPE ALL ENTRIES -- ENCLOSE WITH PHOTOGRAPH

1 NAME

HISTORIC United States Military Academy

AND/OR COMMON

West Point

2 LOCATION

CITY, TOWN

West Point

___ VICINITY OF

COUNTY

Orange

STATE

New York

3 PHOTO REFERENCE

PHOTO CREDIT

R. E. Greenwood

DATE OF PHOTO November 1975

NEGATIVE FILED AT

Historic Sites Survey, National Park Service, 1100 L Street
NW.; Washington, D.C. 20240

4 IDENTIFICATION

DESCRIBE VIEW, DIRECTION, ETC. IF DISTRICT. GIVE BUILDING NAME & STREET

PHOTO NO.

North (front) facade of Quarters 105/106, Professors' Row.



UNITED STATES DEPARTMENT OF THE INTERIOR
NATIONAL PARK SERVICE

**NATIONAL REGISTER OF HISTORIC PLACES
PROPERTY PHOTOGRAPH FORM**

FOR NPS USE ONLY
RECEIVED
DATE ENTERED

SEE INSTRUCTIONS IN *HOW TO COMPLETE NATIONAL REGISTER FORMS*
TYPE ALL ENTRIES -- ENCLOSE WITH PHOTOGRAPH

1 NAME

HISTORIC

United States Military Academy

AND/OR COMMON

West Point

2 LOCATION

CITY, TOWN

West Point

— VICINITY OF

COUNTY

Orange

STATE

New York

3 PHOTO REFERENCE

PHOTO CREDIT

R. E. Greenwood

DATE OF PHOTO November 1975

NEGATIVE FILED AT

Historic Sites Survey, National Park Service, 1100 L Street
NW., Washington, D.C. 20240

4 IDENTIFICATION

DESCRIBE VIEW, DIRECTION, ETC. IF DISTRICT, GIVE BUILDING NAME & STREET

PHOTO NO.

West (front) facades of Eisenhower Hall (left) and
Quarters #146 (right).



UNITED STATES DEPARTMENT OF THE INTERIOR
NATIONAL PARK SERVICE

**NATIONAL REGISTER OF HISTORIC PLACES
PROPERTY PHOTOGRAPH FORM**

FOR NPS USE ONLY

RECEIVED

DATE ENTERED

SEE INSTRUCTIONS IN *HOW TO COMPLETE NATIONAL REGISTER FORMS*
TYPE ALL ENTRIES -- ENCLOSE WITH PHOTOGRAPH

1 NAME

HISTORIC

United States Military Academy

AND/OR COMMON

West Point

2 LOCATION

CITY, TOWN

West Point

___ VICINITY OF

COUNTY

Orange

STATE

New York

3 PHOTO REFERENCE

PHOTO CREDIT

R. E. Greenwood

DATE OF PHOTO November 1975

NEGATIVE FILED AT

Historic Sites Survey, National Park Service, 1100 L Street
NW., Washington, D.C. 20240

4 IDENTIFICATION

DESCRIBE VIEW, DIRECTION, ETC. IF DISTRICT, GIVE BUILDING NAME & STREET

PHOTO NO.

East (front) and north (side) facades, the Dean's
Quarters, #102.



UNITED STATES DEPARTMENT OF THE INTERIOR
NATIONAL PARK SERVICE

**NATIONAL REGISTER OF HISTORIC PLACES
PROPERTY PHOTOGRAPH FORM**

FOR NPS USE ONLY

RECEIVED

DATE ENTERED

SEE INSTRUCTIONS IN *HOW TO COMPLETE NATIONAL REGISTER FORMS*
TYPE ALL ENTRIES -- ENCLOSE WITH PHOTOGRAPH

1 NAME

HISTORIC

United States Military Academy

AND/OR COMMON

West Point

2 LOCATION

CITY, TOWN

West Point

___ VICINITY OF

COUNTY

Orange

STATE

New York

3 PHOTO REFERENCE

PHOTO CREDIT

R. E. Greenwood

DATE OF PHOTO November 1975

NEGATIVE FILED AT

Historic Sites Survey, National Park Service, 1100 L Street
NW., Washington, D.C. 20240

4 IDENTIFICATION

DESCRIBE VIEW, DIRECTION, ETC. IF DISTRICT, GIVE BUILDING NAME & STREET

PHOTO NO.

North facade of the Ordnance Laboratory.



UNITED STATES DEPARTMENT OF THE INTERIOR
NATIONAL PARK SERVICE

**NATIONAL REGISTER OF HISTORIC PLACES
PROPERTY PHOTOGRAPH FORM**

FOR NPS USE ONLY

RECEIVED

DATE ENTERED

SEE INSTRUCTIONS IN *HOW TO COMPLETE NATIONAL REGISTER FORMS*
TYPE ALL ENTRIES -- ENCLOSE WITH PHOTOGRAPH

1 NAME

HISTORIC

United States Military Academy

AND/OR COMMON

West Point

2 LOCATION

CITY, TOWN

West Point

____ VICINITY OF

COUNTY

Orange

STATE

New York

3 PHOTO REFERENCE

PHOTO CREDIT

R. E. Greenwood

DATE OF PHOTO November 1975

NEGATIVE FILED AT

Historic Sites Survey, National Park Service, 1100 L Street
NW., Washington, D.C. 20240

4 IDENTIFICATION

DESCRIBE VIEW, DIRECTION, ETC. IF DISTRICT, GIVE BUILDING NAME & STREET

PHOTO NO.

West (front) facade, #147, the "Boodler's Shop".

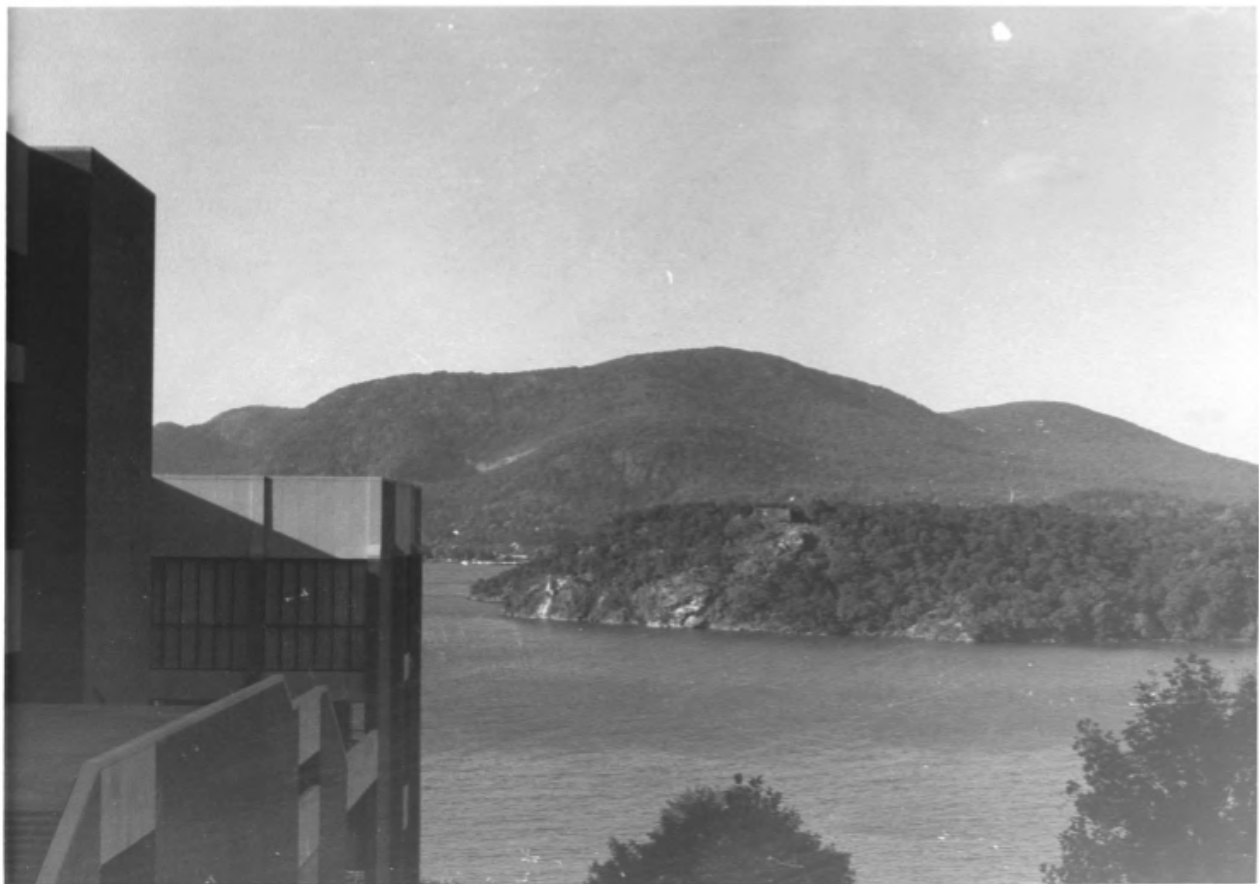

UNITED STATES DEPARTMENT OF THE INTERIOR
NATIONAL PARK SERVICE

**NATIONAL REGISTER OF HISTORIC PLACES
PROPERTY PHOTOGRAPH FORM**

FOR NPS USE ONLY

RECEIVED

DATE ENTERED

SEE INSTRUCTIONS IN *HOW TO COMPLETE NATIONAL REGISTER FORMS*
TYPE ALL ENTRIES -- ENCLOSE WITH PHOTOGRAPH

1 NAME

HISTORIC

United States Military Academy

AND/OR COMMON

West Point

2 LOCATION

CITY, TOWN

West Point

___ VICINITY OF

COUNTY

Orange

STATE

New York

3 PHOTO REFERENCE

PHOTO CREDIT

R. E. Greenwood

DATE OF PHOTO November 1975

NEGATIVE FILED AT

Historic Sites Survey, National Park Service, 1100 L Street
NW., Washington, D.C. 20240

4 IDENTIFICATION

DESCRIBE VIEW, DIRECTION, ETC. IF DISTRICT, GIVE BUILDING NAME & STREET

PHOTO NO.

Constitution Island, West shore, with Redoubt #7 in
center ground. Eisenhower Hall to the left.



The Superintendent's Quarters, United States
Military Academy, West Point, in 1870. Colonel
Thomas Pitcher, the seventeenth Superintendent,
and Mrs. Pitcher are on the porch.

Courtesy U. S. Military Academy



Fort Putnam (Reconstructed), looking east. West Point, New York.

NPS Photo 1971

UNITED STATES DEPARTMENT OF THE INTERIOR
NATIONAL PARK SERVICE

**NATIONAL REGISTER OF HISTORIC PLACES
PROPERTY PHOTOGRAPH FORM**

FOR NPS USE ONLY

RECEIVED

DATE ENTERED

SEE INSTRUCTIONS IN *HOW TO COMPLETE NATIONAL REGISTER FORMS*
TYPE ALL ENTRIES -- ENCLOSE WITH PHOTOGRAPH

1 NAME

HISTORIC United States Military Academy

AND/OR COMMON

West Point

2 LOCATION

CITY, TOWN

West Point

___ VICINITY OF

COUNTY

Orange

STATE

New York

3 PHOTO REFERENCE

PHOTO CREDIT

Charles Snell

DATE OF PHOTO 1971, verified 1975
by R. E. Greenwood

NEGATIVE FILED AT

Historic Sites Survey, National Park Service, 1100 L Street
NW., Washington, D.C. 20240

4 IDENTIFICATION

DESCRIBE VIEW, DIRECTION, ETC. IF DISTRICT, GIVE BUILDING NAME & STREET

PHOTO NO.

View from Fort Putnam, facing east. West Point plain in
center background.



Fort Putnam (Reconstructed), looking south. West Point, New York.

NPS Photo 1971

File under N.S. Military Academy
West Point, NY