



UNITED STATES DEPARTMENT OF THE INTERIOR
NATIONAL PARK SERVICE

NATIONAL REGISTER OF HISTORIC PLACES
PROPERTY PHOTOGRAPH FORM

(Type all entries - attach to or enclose with photograph)

1. NAME		
COMMON	AND/OR HISTORIC	NUMERIC CODE (Assigned by NPS)
Our Lady of Mount Carmel Catholic Church		23/003
2. LOCATION		
STATE	COUNTY	TOWN
Maine	Aroostook	Grand Isle
STREET AND NUMBER		
U.S. Route 1		
3. PHOTO REFERENCE		
PHOTO CREDIT	DATE	NEGATIVE FILED AT
Richard D. Kelly	March 1973	Maine Historic Preservation Commission
4. IDENTIFICATION		
DESCRIBE VIEW, DIRECTION, ETC.		

Photo #1: View towards the South.



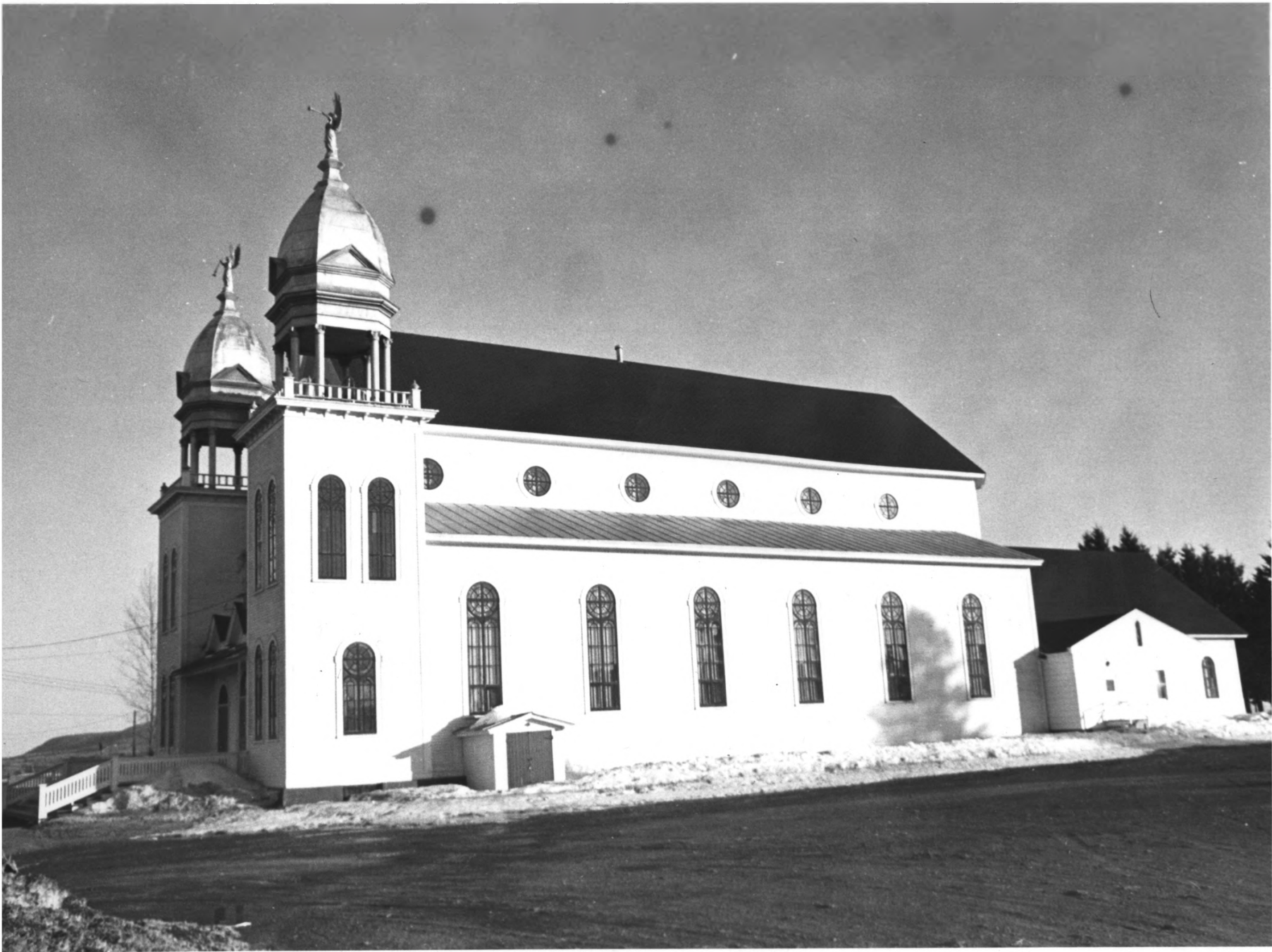

UNITED STATES DEPARTMENT OF THE INTERIOR
NATIONAL PARK SERVICE

NATIONAL REGISTER OF HISTORIC PLACES
PROPERTY PHOTOGRAPH FORM

(Type all entries - attach to or enclose with photograph)

1. NAME		
COMMON	AND/OR HISTORIC	NUMERIC CODE (Assigned by NPS)
Our Lady of Mount Carmel Catholic Church		23/003 OCT 15 1973
2. LOCATION		
STATE	COUNTY	TOWN
Maine	Aroostook	Grand Isle
STREET AND NUMBER		
U.S. Route 1		
3. PHOTO REFERENCE		
PHOTO CREDIT	DATE	NEGATIVE FILED AT
Richard D. Kelly	March 1973	Maine Historic Preservation Commission

4. IDENTIFICATION
DESCRIBE VIEW, DIRECTION, ETC.

Photo #2: View towards the Southeast.





NATIONAL REGISTER OF HISTORIC PLACES
PROPERTY PHOTOGRAPH FORM

(Type all entries - attach to or enclose with photograph)

1. NAME		
COMMON	AND/OR HISTORIC	NUMERIC CODE (Assigned by NPS)
Our Lady of Mount Carmel Catholic Church		23/003 OCT 15 1973
2. LOCATION		
STATE	COUNTY	TOWN
Maine	Aroostook	Grand Isle
STREET AND NUMBER		
U.S. Route 1		
3. PHOTO REFERENCE		
PHOTO CREDIT	DATE	NEGATIVE FILED AT
Richard D. Kelly	March, 1973	Maine Historic Preservation Commission
4. IDENTIFICATION		
DESCRIBE VIEW, DIRECTION, ETC.		

Photo #3: View towards the South

