



Subject: (left to right) Breeches Buoy Training Tower, U. S. Lifesaving Service Main Station, Galley (element 2). and U. S. Coast Guard Main Station (Element 1).

County/State: Carteret, North Carolina

Photographer: Brimley

Date Taken: 1920's

Negative Location: Cape Lookout National Seashore files

View: from south

Notes: The Breeches Buoy Training Tower is not on site, disposition not known; the USLS Main Station was moved out of the district in 1950.

Photograph: 1

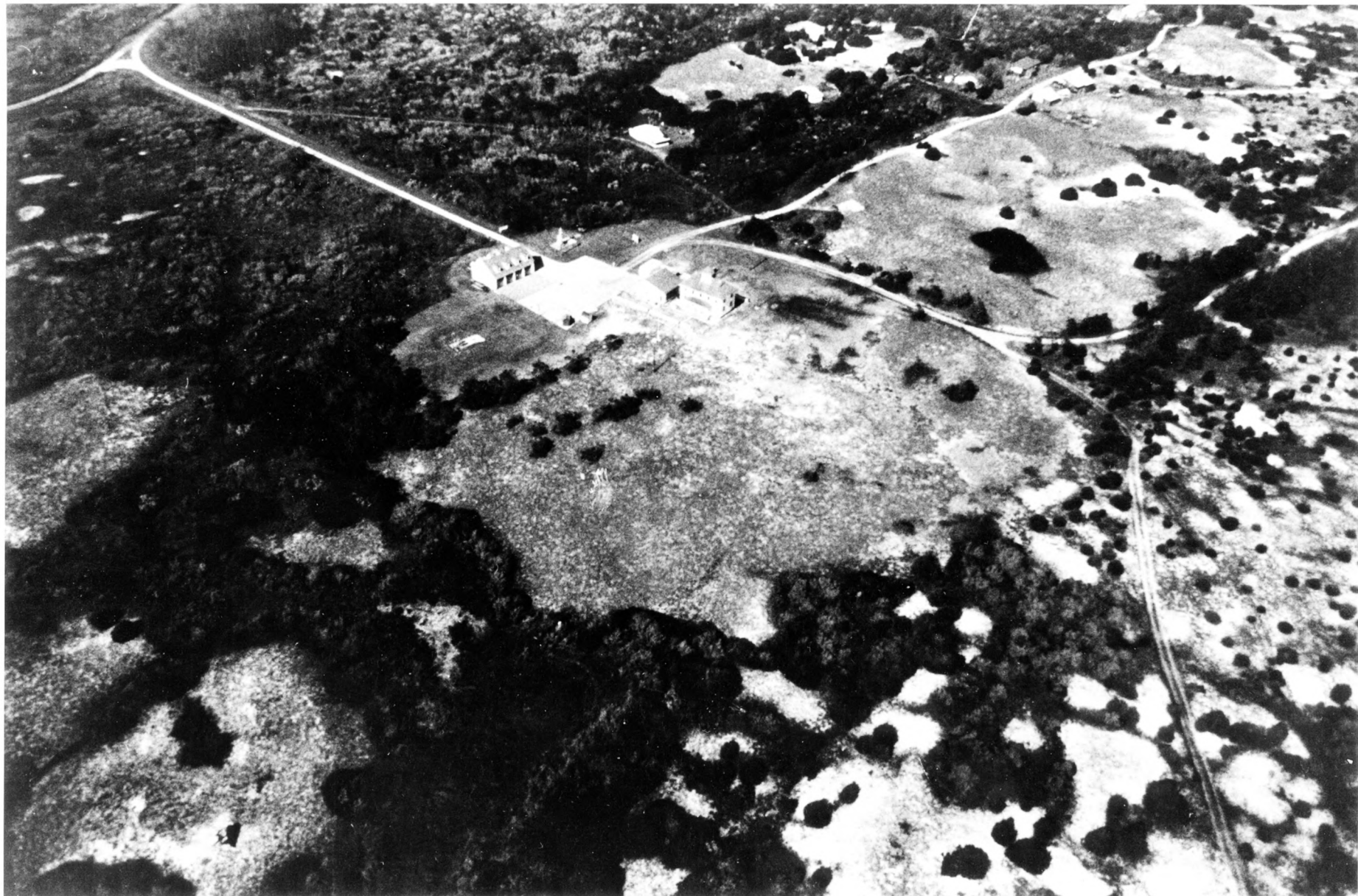

Subject: Cape Lookout Coast Guard Station

County/State: Carteret, North Carolina

Photographer: District Ranger Revello

Date Taken: September 1986

Negative Location: Cape Lookout National Seashore files

View: aerial, from southwest

Photograph: 2



Subject: Elements 1 & 8 - Main Station and Picket
Fence - Cape Lookout Coast Guard Station

County/State: Carteret, North Carolina

Photographer: District Ranger Revello

Date Taken: March 1987

Negative Location: Cape Lookout National Seashore files

View: South side

Photograph: 3



Subject: Elements 1 & 8 - Main Station and Picket
Fence - Cape Lookout Coast Guard Station

County/State: Carteret, North Carolina

Photographer: District Ranger Revello

Date Taken: March 1987

Negative Location: Cape Lookout National Seashore files

View: East side

Photograph: 4



Subject: Elements 1 & 8 - Main Station and Picket
Fence, Cape Lookout Coast Guard Station.

County/State: Carteret, North Carolina

Photographer: District Ranger Revello

Date Taken: March 1987

Negative Location: Cape Lookout National Seashore files

View: North side

Photograph: 5



Subject: Elements 1 & 2 (left to right) - Main Station
and Galley, Cape Lookout Coast Guard Station

County/State: Carteret, North Carolina

Photographer: District Ranger Revello

Date Taken: March 1987

Negative Location: Cape Lookout National Seashore files

View: from north

Photograph: 6

Note: To show west side of Main Station and north
side of Galley.



Subject: Elements 2, 4 (left to right), & 9 (foreground) -
Galley, Cistern, and Concrete Walk

County/State: Carteret North Carolina

Photographer: District Ranger Revello

Date Taken: March 1987

Negative Location: Cape Lookout National Seashore files

View: from southeast of Galley

Photograph: 7

Note: Most of the cistern has been covered by the Galley porch addition; only the easternmost portions of the cistern are seen protruding beyond the east wall of the porch.



Subject: Elements 2 & 8 (foreground) - Galley and Picket Fence

County/State: Carteret, North Carolina

Photographer: District Ranger Revello

Negative Location: Cape Lookout National Seashore files

View: South side

Photograph: 8



Subject: Elements 2 & 13 (foreground) - Galley and
Retaining Wall

County/State: Carteret, North Carolina

Photographer: District Ranger Revello

Negative Location: Cape Lookout National Seashore files

View: West side

Photograph: 9



Subject: Elements 3 & 14 (foreground) - Equipment
Building and Concrete Road

County/State: Carteret, North Carolina

Photographer: District Ranger Revello

Date Taken: March 1987

Negative Location: Cape Lookout National Seashore files

View: North side

Photograph: 10



Subject: Element 3 - Equipment Building

County/State: Carteret, North Carolina

Photographer: District Ranger Revello

Date Taken: March 1987

Negative Location: Cape Lookout National Seashore files

View: East side

Photograph: 11



Subject: Element 3 - Equipment building

County/State: Carteret, North Carolina

Photographer: District Ranger Revello

Date Taken: March 1987

Negative Location: Cape Lookout National Seashore

View: South side

Photograph: 12



Subject: Elements 3 & 15 (foreground) - Equipment
Building and Fuel Storage Complex

County/State: Carteret, North Carolina

Photographer: District Ranger Revello

Date Taken: March 1987

Negative Location: Cape Lookout National Seashore files

View: West side

Photograph: 13



Subject: Elements 3 & 1 (left to right) - Equipment
and Main Station

County/State: Carteret, North Carolina

Photographer: District Ranger Revello

Date Taken: March 19878

Negative Location: Cape Lookout National Seashore

View from east

Photograph: 14



Subject: Elements 7, 13, 2, 1 (left to right,
& 14 (foreground) - Cistern, Retaining Wall,
Galley, Main Station and Concrete Parking Area.

County/State: Carteret, North Carolina

Photographer: District Ranger Revello

Date Taken: March 1987

Negative Location: Cape Lookout National Seashore files

View: Southside

Note: View also shows incinerator on foundation.

Photograph: 15

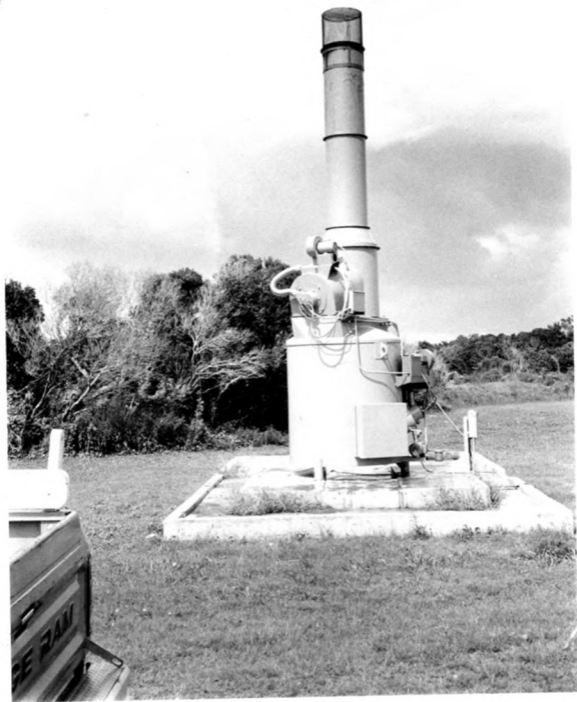

Subject: Element 5 - Generator/Radio Beacon House
Foundation

County/State: Carteret, North Carolina

Photographer: District Ranger Revello

Date Taken: June 1987

Negative Location: Cape Lookout National Seashore files

View: Southside

Note: View also shows incinerator on foundation.

Photograph: 16



Subject: Element 6 - Storage Building

County/State Carteret, North Carolina

Photographer: District Ranger Revello

Date Taken: June 1987

Negative Location: Cape Lookout National Seashore files

View: from southwest

Note: View also shows fuel storage tanks on foundation.

Photograph: 17

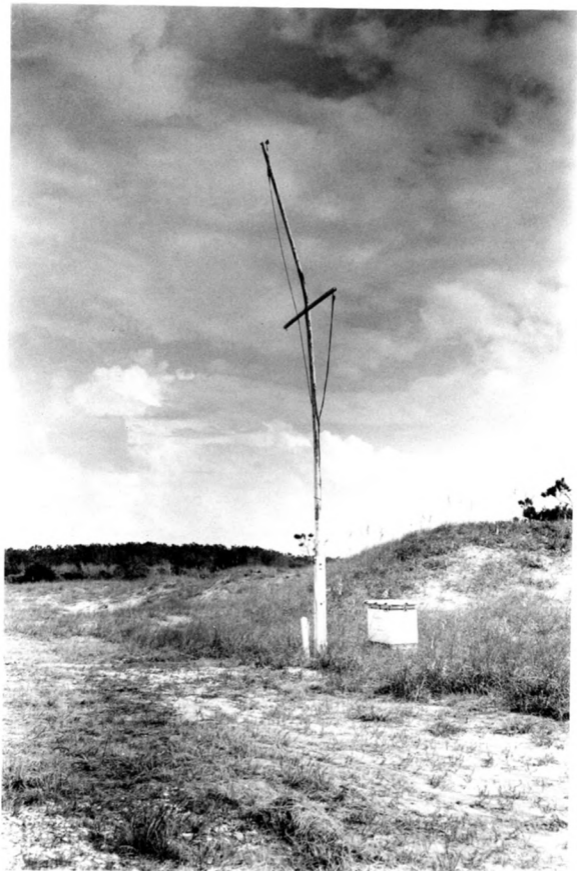

Subject: Elements 10 & 11 (left to right) - Flagpole
and Pyrotechnics Storage Box

County/State: Carteret, North Carolina

Photographer: District Ranger Revello

Date Taken: June 1987

Negative Location: Cape Lookout National Seashore files

View: from northwest

Photograph: 18



Subject: Element 12 - Fire Pump Shed

County/State: Carteret, North Carolina

Photographer: District Ranger Revello

Date Taken: June 1987

Negative Location: Cape Lookout National Seashore files

View: from southwest

Photograph: 19



Subject: Element 16 - Fire Equipment Shed

County/State: Carteret, North Carolina

Photographer: District Ranger Revello

Date Taken: June 1987

Negative Location: Cape Lookout National Seashore files

View: from northwest

Photograph: 20



Subject: Element 17 - Fire Equipment Shed

County/State: Carteret, North Carolina

Photographer: District Ranger Revello

Date Taken: June 1987

Negative Location: Cape Lookout National Seashore files

View: from northwest

Photograph: 21