



Photo No. 46

Dansk Evangelical Lutheran Kirke

400 W. Capitol Dr., South and West Facades

Hartland, WI

E.L. Miller, Photographer, May 1985

Negative on File at the State Historic

Society of Wisconsin

NOV 4 1986

1 of 2

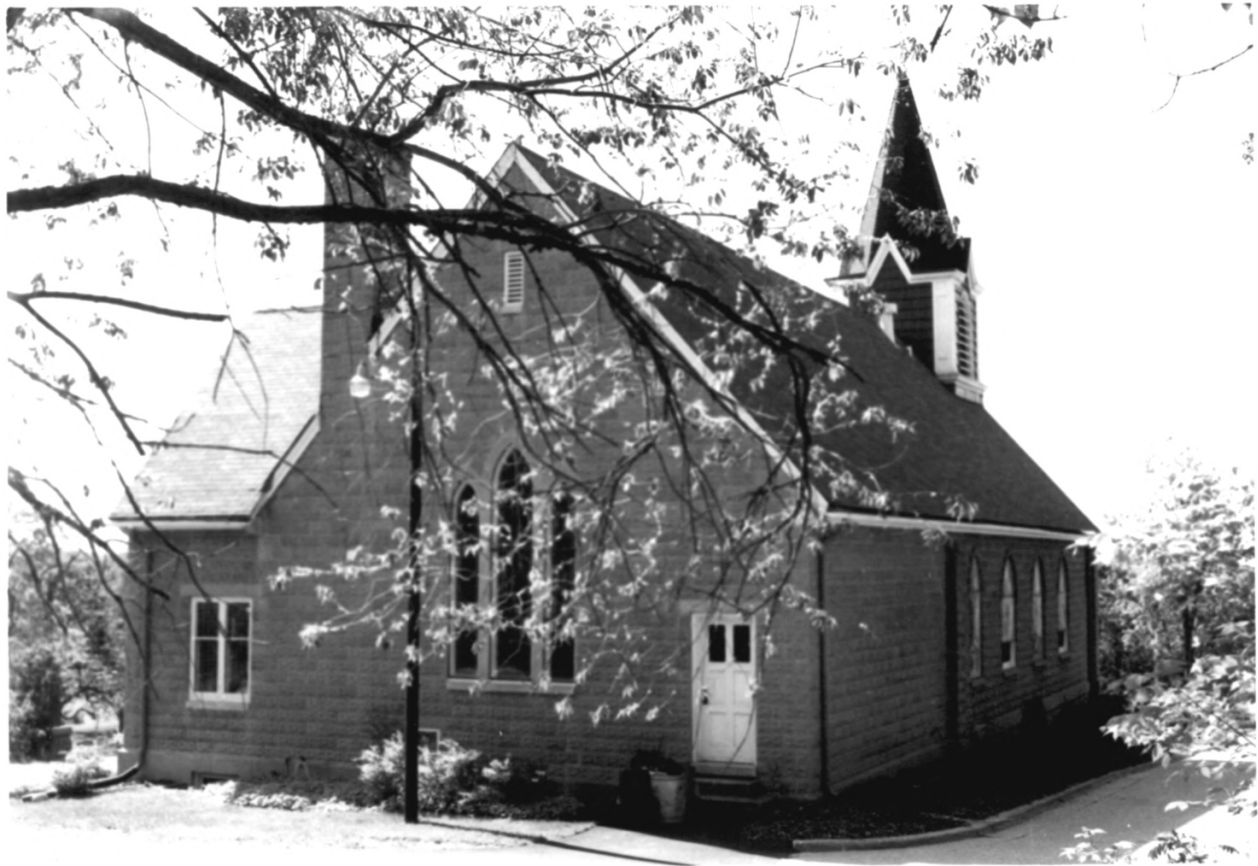

Photo Nô. 47

Dansk Evangelical Lutheran Kirke

400 W. Capitol Dr., North and West Facades

Hartland, WI

E.L. Miller, Photographer, May 1985

Negative on File at the State Historic
Society of Wisconsin

2 of 2

NOV 4 1986