

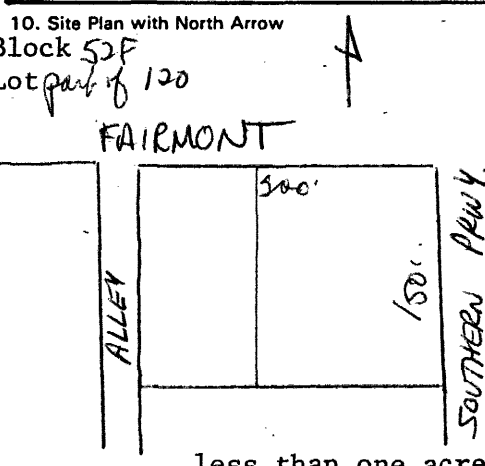

KENTUCKY HISTORIC RESOURCES INVENTORY

Site No. SB-43

1. Historic Name(s) <u>Immanuel Chapel Protestant Episcopal Church</u>			22. ADD/County JF 0 5 6		
Original Owner			23. U.S.G.S. Quadrant (15'/75') <u>West Louisville</u> G.I.S. Mod. 0 7 9		
2. Present Name <u>Emmanuel Episcopal Church</u>			24. UTM Reference 1 6 6 0 7 9 2 0 4 2 2 7 9 6 0 Zone Easting Northing		
3. Location <u>410 Fairmont Ave.</u>			25. Coordinate Accuracy 		
4. Owner's Name <u>Emmanuel Episcopal Church</u>			26. Prehistoric Site Historic Site Building <u>X</u>		
5. Owner's Address <u>4102 Southern Parkway</u>			Object Structure Other		
6. Open to Public Yes <input type="checkbox"/> No <u>X</u>		7. Visible from road Yes <u>X</u> No <input type="checkbox"/>		8. Ownership Private <input checked="" type="checkbox"/> Local <input type="checkbox"/> State <input type="checkbox"/> Federal <input type="checkbox"/>	
9. Local Contact/Organization <u>Louisville Landmarks Commission</u> <u>727 W. Main St./ Lou., KY 40202</u>			27. National Register District Name: 		
10. Site Plan with North Arrow <u>Block 52F</u> <u>Lot part of 120</u> <u>FAIRMONT</u>  <u>less than one acre</u>			28. Significance Evaluation <u>meets National Reg. Criteria</u> d		
			29. Status National Landmark <input type="checkbox"/> National Register <input type="checkbox"/> Landmark Certificate <input type="checkbox"/> Kentucky Survey <input type="checkbox"/> Local Landmark <input type="checkbox"/> HABS/HAER <input type="checkbox"/>		
11. Architect			30. Historic Theme Primary <u>architecture</u> 0 3 Secondary <input type="checkbox"/> Other <input type="checkbox"/>		
12. Builder			31. Endangered Yes <input type="checkbox"/> No <input checked="" type="checkbox"/>		
13. Date <u>1909</u> A. 6 B. <input type="checkbox"/>			32. Preservation Project Status <input type="checkbox"/>		
14. Style A. <u>Gothic Revival</u> 4 B. <input type="checkbox"/>			Actual Cost in \$1,000s 		
15. Original Use <u>Religious</u> 8			33. ATTACH PHOTO 		
16. Present use <u>Religious</u>			Roll No. <u>Roll 144</u>		
17. Condition <u>good</u> 2			Picture No. <u>21-22</u>		
18. Description The entry foyer is gabled with wide eaves and is central to the gabled facade which faces Fairmont Ave. It projects from the facade and contains paired doors with small lancet windows on each side. Larger lancet windows continue down both sides of the building and contain stained-glass. A small wing is attached to the east side of the church and has an entrance (OVER)			Direction <input type="checkbox"/>		
19. History <u>Emmanuel Episcopal Church constructed this church in 1909 and the congregation have remained at this location ever since. This building is not used for church services, but is used by the church for other activities.</u>			34. Prepared by: <u>M. A. Allgeier</u> <u>Researcher</u>		
20. Significance <u>This is one of six remaining Gothic Revival, frame churches in Louisville. Although most have been replaced by newer churches, Emmanuel Episcopal was not demolished</u>			35. Organization <u>Louisville Landmarks Commission</u>		
21. Source of information <u>Caron Annual Directories of the City of Louisville</u> (OVER)			36. Date <u>3-9-83</u>		
			37. Revision Dates 38. Staff Review		

18. with a gabled hood, flanked by paired, simple windows.

20. when the congregation constructed a new church immediately east of this building. This is an excellent example of this modest ecclesiastical style, and is important to Louisville as one of so few remaining examples.

The building occupies City Block 52F part of Lot 120. The site contains the building described herein and extends 10 feet from the foundation.

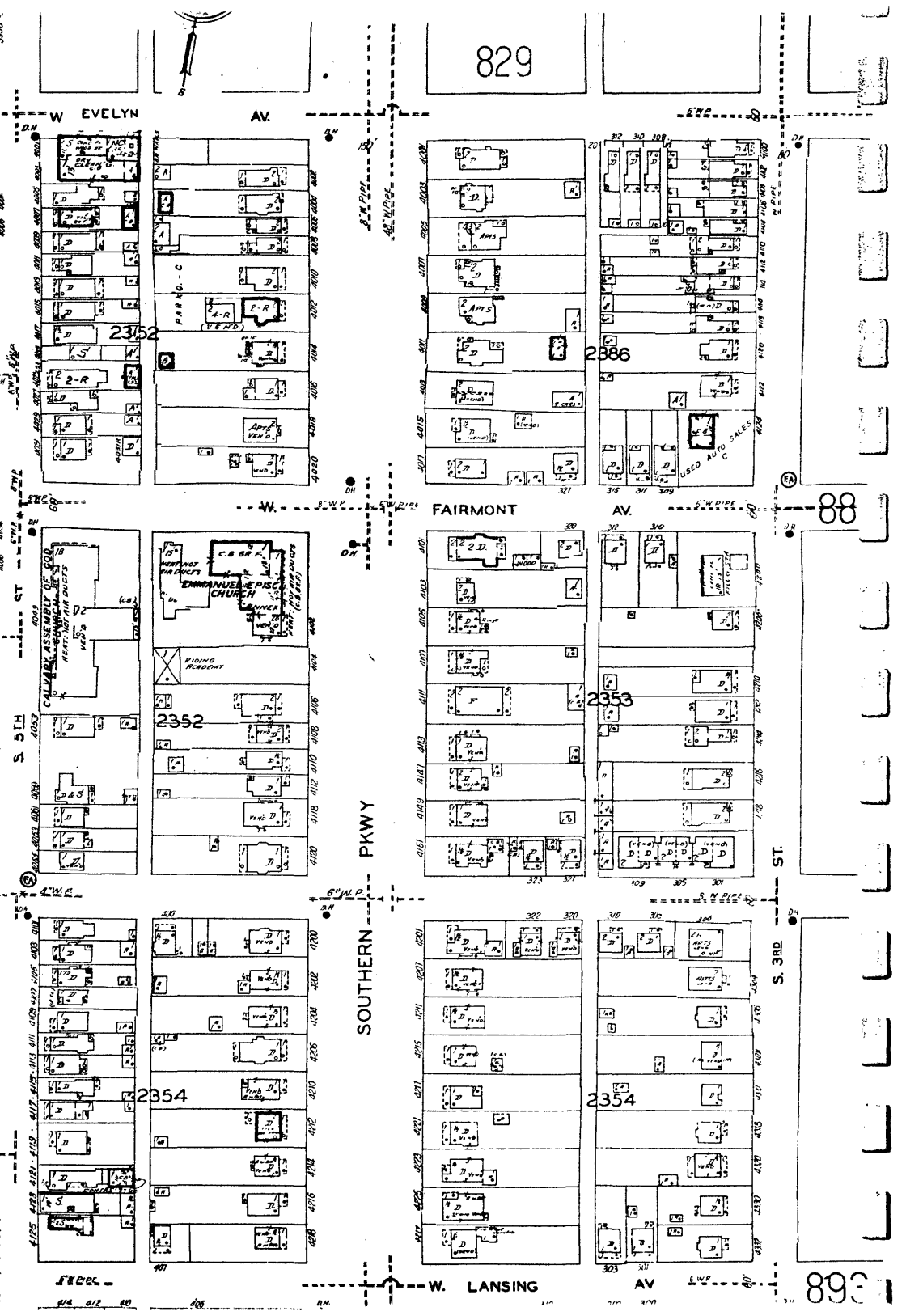
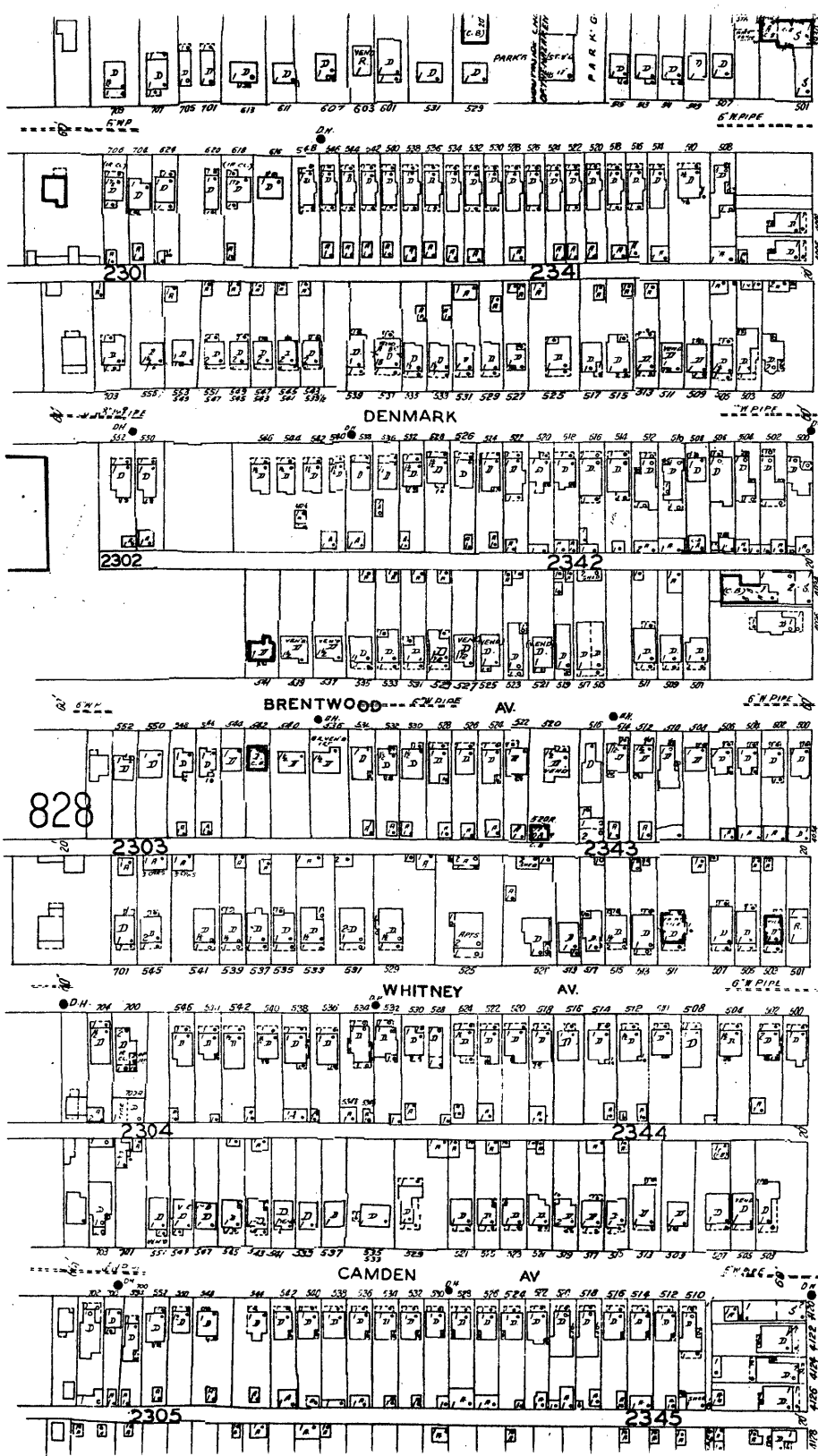

829

828

88

893

South Louisville Multiple
Resources Area
Louisville, Jefferson Co., KY
Louisville Landmarks Comm.
727 W. Main St. / Lou., KY 40202

Emmanuel Chapel
410 Fairmont Ave.