

HISTORIC LANDMARKS
AND PREHISTORIC MONUMENTS

SUBJECT: **SCOTT'S VALLEY** CALIFORNIA
PROPERTY: **SCOTT'S VALLEY** CALIFORNIA

NAME: **SCOTT'S VALLEY**
ADDRESS: **SCOTT'S VALLEY**

LOCATION: **SCOTT'S VALLEY**

DESCRIPTION: **SCOTT'S VALLEY DRIVE**

DATE OF ACQUISITION: **1976**

CLASSIFICATION: **SCOTT'S VALLEY**

CATEGORY: **CONSERVATION** **STATUS:** **UNACQUIRED**
ACQUISITION: **ACQUISITION**
ACQUISITION: **ACQUISITION**
ACQUISITION: **ACQUISITION**
ACQUISITION: **ACQUISITION**

LOCATION OF PROPERTY: **City of Scott's Valley**

ADDRESS: **200 N. Hogan Road**

LOCATION OF LEGAL DESCRIPTION: **SCOTT'S VALLEY**

ADDRESS: **Santa Cruz County Records Office**

ADDRESS: **701 Ocean Ave.**

ADDRESS: **Santa Cruz**

REPRESENTATION IN EXISTING SOURCES: **CALIFORNIA**

DATE: **1976**

BY: **California Dept. of Parks and Recreation**

BY: **California**

DATE: **1976**

BY: **California**

The 1953 A home. It was County Road 150 hundred yards or over the origin the shingles were still intact. but must be kept. The capitals and are shown on the inside and out of the original...
The original attic area, and wind. (See above) Wayne county...
The original... as they are... original 1953...
The original... of which were... and window are...
In Santa Cruz Co

PERIOD	AGRICULTURAL INVENTIVE	INDUSTRIAL INVENTIVE	SCIENTIFIC INVENTIVE	ARTS AND CRAFTS INVENTIVE	OTHER INVENTIVE
1950-1951	100	100	100	100	100
1952-1953	100	100	100	100	100
1954-1955	100	100	100	100	100
1956-1957	100	100	100	100	100
1958-1959	100	100	100	100	100
1960-1961	100	100	100	100	100
1962-1963	100	100	100	100	100
1964-1965	100	100	100	100	100
1966-1967	100	100	100	100	100
1968-1969	100	100	100	100	100
1970-1971	100	100	100	100	100
1972-1973	100	100	100	100	100
1974-1975	100	100	100	100	100
1976-1977	100	100	100	100	100
1978-1979	100	100	100	100	100
1980-1981	100	100	100	100	100
1982-1983	100	100	100	100	100
1984-1985	100	100	100	100	100
1986-1987	100	100	100	100	100
1988-1989	100	100	100	100	100
1990-1991	100	100	100	100	100
1992-1993	100	100	100	100	100
1994-1995	100	100	100	100	100
1996-1997	100	100	100	100	100
1998-1999	100	100	100	100	100
2000-2001	100	100	100	100	100
2002-2003	100	100	100	100	100
2004-2005	100	100	100	100	100
2006-2007	100	100	100	100	100
2008-2009	100	100	100	100	100
2010-2011	100	100	100	100	100
2012-2013	100	100	100	100	100
2014-2015	100	100	100	100	100
2016-2017	100	100	100	100	100
2018-2019	100	100	100	100	100
2020-2021	100	100	100	100	100
2022-2023	100	100	100	100	100
2024-2025	100	100	100	100	100

STATEMENT OF WORK

STATEMENT OF WORK

STATEMENT OF WORK

Harold D. Scott (1927-1985) was one of the most brilliant inventors of the 20th century. He was born in 1927 in the small town of...

He was a self-taught inventor who spent most of his life in his workshop, creating a wide variety of devices and inventions...

His inventions included a wide range of agricultural machinery, from simple tools to complex systems that revolutionized farming...

Scott's work was characterized by a deep understanding of the needs of farmers and a willingness to experiment and take risks...

He was a true pioneer, whose inventions have helped to improve the lives of millions of people around the world...

His legacy lives on through the many inventions that continue to be used and improved upon today...

Harold D. Scott was a man of great vision and determination, whose contributions to the world of invention are truly remarkable...

He was a true innovator, whose work has inspired generations of inventors and engineers to come...

His inventions have not only improved the way we farm, but also the way we live, and his spirit of innovation continues to inspire us...

Harold D. Scott was a man who believed in the power of invention to change the world, and his life was a testament to that belief...

He was a true visionary, whose inventions have helped to shape the modern world in ways that we often take for granted...

His work was a testament to the human spirit of invention, and his legacy will continue to inspire us for generations to come...

Harold D. Scott was a man of great talent and passion, whose inventions have helped to improve the lives of millions of people...

STATEMENT OF WORK

STATEMENT OF WORK

STATEMENT OF WORK

STATEMENT OF WORK

STATEMENT OF WORK

STATEMENT OF WORK

STATEMENT OF WORK

STATEMENT OF WORK

STATEMENT OF WORK

STATEMENT OF WORK

STATEMENT OF WORK

STATEMENT OF WORK

STATEMENT OF WORK

STATEMENT OF WORK

THE UNITED STATES OF AMERICA
 DEPARTMENT OF THE INTERIOR
 BUREAU OF LAND MANAGEMENT
 WASHINGTON, D. C. 20250

NOVEMBER 9, 1966
 FEDERAL BUREAU OF INVESTIGATION
 DEPARTMENT OF JUSTICE
 WASHINGTON, D. C. 20535

ALL INFORMATION CONTAINED HEREIN IS UNCLASSIFIED
 DATE 11-14-01 BY SP-6 BJS/STB

SEE ATTACHED LOGIC DESCRIPTION

UNITED STATES DEPARTMENT OF THE INTERIOR
 BUREAU OF LAND MANAGEMENT
 WASHINGTON, D. C. 20250

INDUSTRIAL INVESTIGATION (MINE DEVELOPMENT)
 INVESTIGATION OF ONE MINE SITE (PHOSPHORUS) AND MILL SITES

NATIONAL STATE FEDERAL
 ADDRESS OF THE MINE DEVELOPER
 NAME ADDRESS CITY STATE ZIP
 NAME ADDRESS CITY STATE ZIP

NAME ADDRESS CITY STATE ZIP
 NAME ADDRESS CITY STATE ZIP

Dr. ...
 ...
 ...
 ...
 ...
 ...

COUNTY: ...
 CHECK ONE: ...
 CHECK TWO: ...
 CHECK THREE: ...
 DATE: 1946

DESCRIPTION OF PROPERTY AND ORIGINAL OR KNOWN HISTORICAL APPROPRIATION

The 1853 Scott House is a fine example of a Greek Revival country home. It was moved in 1926 from its location along the old Great Cruz County Road (Scott's Valley Drive today) to its present site on one hundred yards up the hill. In the 1920's a majority of the original over the original structure was destroyed (see 1927 photo). In 1928 the original structure was replaced by the present one. In 1928 the original structure was replaced by the present one. In 1928 the original structure was replaced by the present one.

PERIOD: ...
 ARCHITECTURE: ...
 MATERIALS: ...
 DECORATION: ...
 HISTORICAL VALUE: ...
 SIGNIFICANCE: ...

SPECIFIC DATA 1927

Hiram T. Scott (1822-1890) was one of the early settlers of the area. He was a prominent citizen and a successful businessman. He was born in 1822 and died in 1890. He was a member of the Methodist Episcopal Church and a member of the Board of Christian Missions. He was a pioneer in the development of the area and was instrumental in the founding of the town of Scotts Valley.

The house was built in 1853 and is a fine example of a Greek Revival country home. It was moved in 1926 from its location along the old Great Cruz County Road (Scott's Valley Drive today) to its present site on one hundred yards up the hill. In the 1920's a majority of the original over the original structure was destroyed (see 1927 photo). In 1928 the original structure was replaced by the present one. In 1928 the original structure was replaced by the present one.

UNITED STATES GEOLOGICAL SURVEY
 WATER RESOURCES DIVISION
 WASHINGTON, D. C. 20506

CONTINUATION SHEET MEMPHIS 7 PAGE 3

7a Good House floor plan

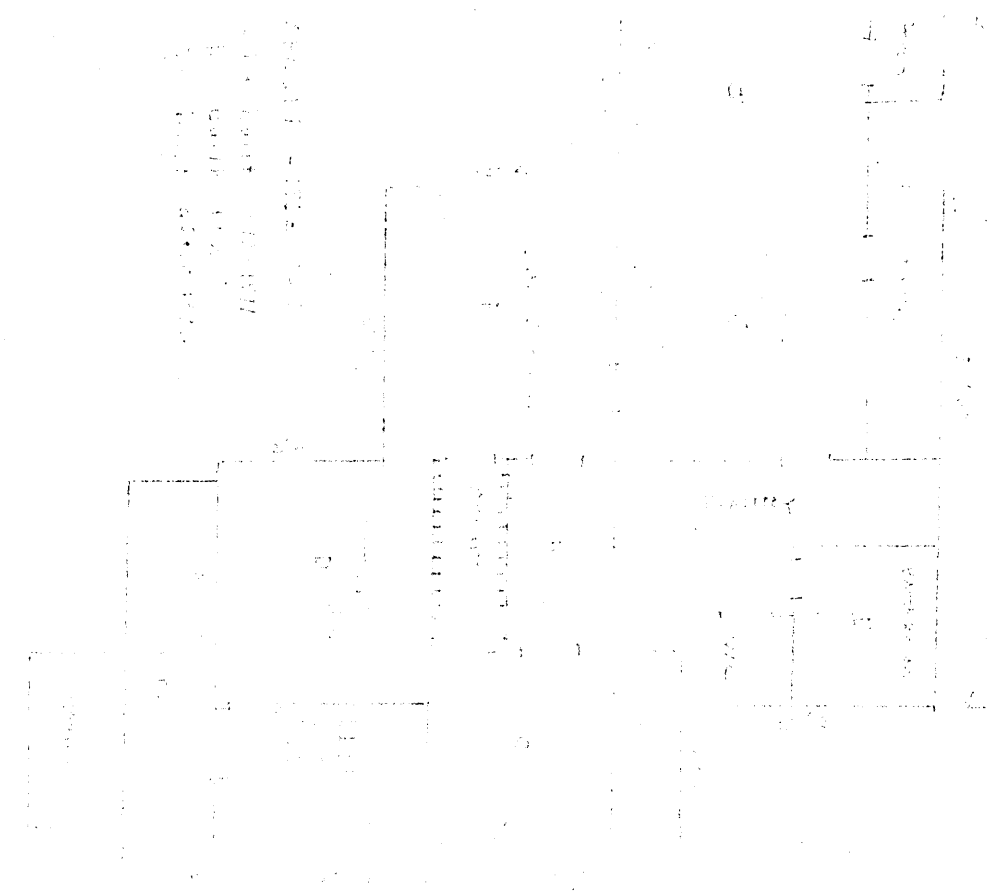

UNITED STATES GEOLOGICAL SURVEY
 WATER RESOURCES DIVISION
 WASHINGTON, D. C. 20506

42.0 53.3
 Zone 1
 c 1 1 1 1
 VERBAL SOUNDING
 See ATTACHE

DATE

ENGINEER

CONTRACT

PROJECT

DATE

SCALE

PROJECT

DATE

PROJECT

DATE

PROJECT

BASIS OF BEARINGS

The Basis of Bearings for this map is the northern boundary of Parcel 2 and 3 as established from monuments found as shown and as shown on the map filed in Volume 13 of Parcel Maps of Page 32 = 182°02'E

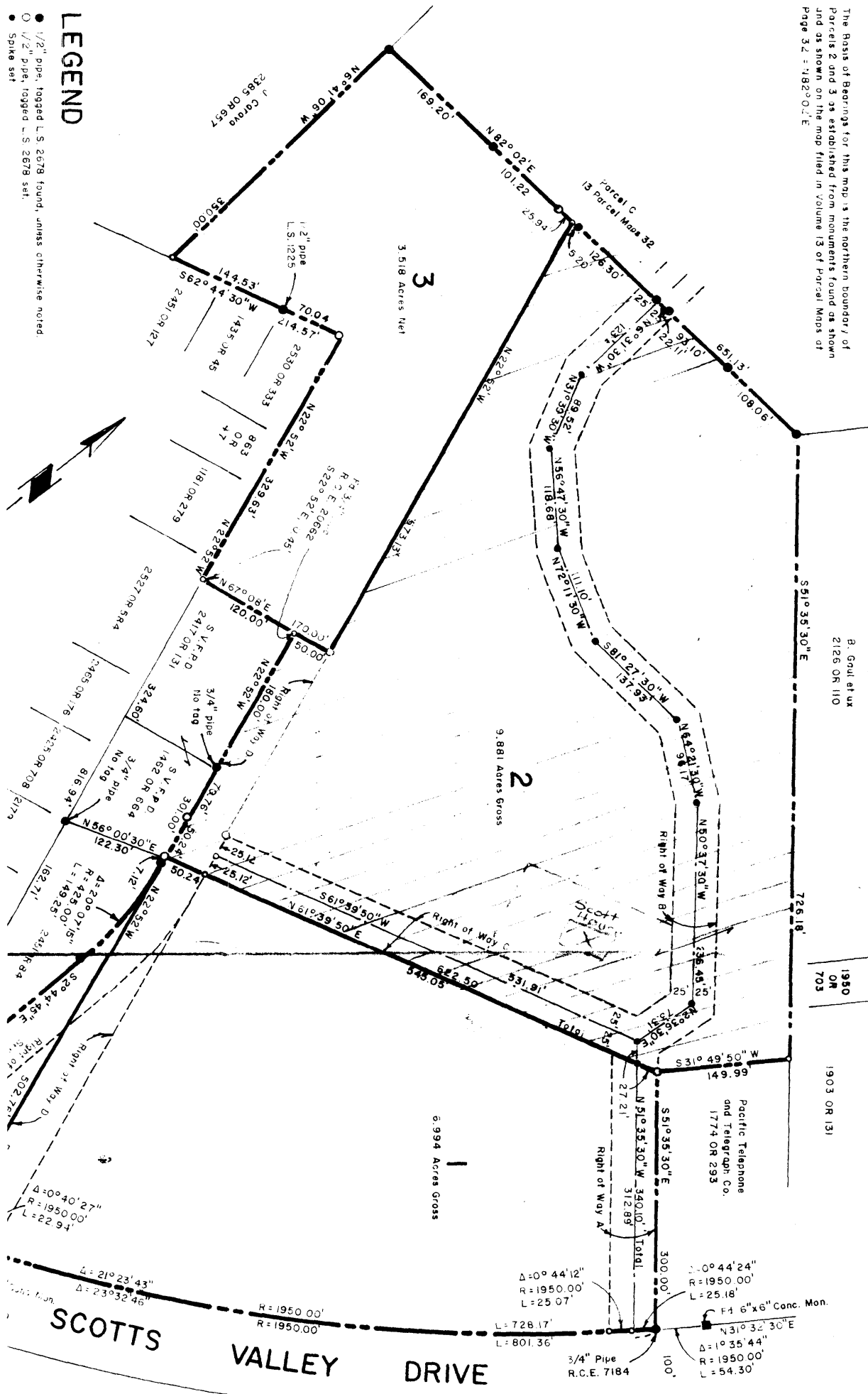

LEGEND

- 1/2" pipe, tagged L.S. 2678 found, unless otherwise noted.
- 1/2" pipe, tagged L.S. 2678 set.
- Spike set

B. Gaul et ux
2126 OR 110

1950
OR
703

1903 OR 131

Pacific Telephone
and Telegraph Co.
1774 OR 293

F 4 6"x6" Conc. Mon.
N31° 32' 30"E
R=1950.00'
L=54.30'

Δ=0° 44' 12"
R=1950.00'
L=25.07'

L=728.17'
L=801.36'

Δ=0° 40' 27"
R=1950.00'
L=22.94'

Δ=21° 23' 43"
Δ=23° 32' 46"

R=1950.00'
R=1950.00'

SCOTT VALLEY DRIVE

3/4" Pipe
R.C.E. 7184

6.994 Acres Gross

9.881 Acres Gross

3.518 Acres Net

