



UNITED STATES DEPARTMENT OF THE INTERIOR
NATIONAL PARK SERVICE
NATIONAL REGISTER OF HISTORIC PLACES
PROPERTY PHOTOGRAPH FORM

(Type all entries - attach to or enclose with photograph)

1. NAME		
COMMON	AND/OR HISTORIC	NUMERIC CODE <i>(Assigned by NPS)</i>
<u>West Montgomery Avenue Historic District</u>		<u>MAY 29 1978</u>
2. LOCATION		
STATE	COUNTY	TOWN
<u>Maryland</u>	<u>Montgomery</u>	<u>Rockville</u>
STREET AND NUMBER		
<u>Centered on West Montgomery Avenue</u>		
3. PHOTO REFERENCE		
PHOTO CREDIT	DATE	NEGATIVE FILED AT
<u>Fileen McGuckian</u>	<u>June 1973</u>	<u>Maryland Historical Trust</u> <u>2525 Riva Road</u>
4. IDENTIFICATION		
DESCRIBE VIEW, DIRECTION, ETC.		
<u>Annopolis, Maryland 21401</u>		

Brewer House
309 Potomac Street
South facade

#1089



UNITED STATES DEPARTMENT OF THE INTERIOR
NATIONAL PARK SERVICE

NATIONAL REGISTER OF HISTORIC PLACES
PROPERTY PHOTOGRAPH FORM

(Type all entries - attach to or enclose with photograph)

1. NAME		
COMMON	AND/OR HISTORIC	NUMERIC CODE (Assigned by NPS)
<u>West Montgomery Avenue Historic District</u>		MAY 29 1975
2. LOCATION		
STATE	COUNTY	TOWN
<u>Maryland</u>	<u>Montgomery</u>	<u>Rockville</u>
STREET AND NUMBER		
<u>Centered on West Montgomery Avenue</u>		
3. PHOTO REFERENCE		
PHOTO CREDIT	DATE	NEGATIVE FILED AT
<u>Warren Cox</u>	<u>June 1973</u>	<u>Maryland Historical Trust</u> <u>2525 Riva Road</u>
4. IDENTIFICATION		
<u>Annapolis, Maryland 21401</u>		
DESCRIBE VIEW, DIRECTION, ETC.		

Jerusalem United Methodist Church
21 Wood Lane Avenue
Southeast elevation

#209



UNITED STATES DEPARTMENT OF THE INTERIOR
NATIONAL PARK SERVICE

NATIONAL REGISTER OF HISTORIC PLACES
PROPERTY PHOTOGRAPH FORM

(Type all entries - attach to or enclose with photograph)

1. NAME

COMMON	AND/OR HISTORIC	NUMERIC CODE (Assigned by NPS)
<u>West Montgomery Avenue Historic District</u>		MAY 29 1975

2. LOCATION

STATE	COUNTY	TOWN
<u>Maryland</u>	<u>Montgomery</u>	<u>Rockville</u>

STREET AND NUMBER

Centered on West Montgomery Avenue

3. PHOTO REFERENCE

PHOTO CREDIT	DATE	NEGATIVE FILED AT
<u>Warren Cox</u>	<u>June 1973</u>	<u>Maryland Historical Trust</u> <u>2525 Riva Road</u>

4. IDENTIFICATION

DESCRIBE VIEW, DIRECTION, ETC.

Annapolis, Maryland 21401

Barnes House
106 North Adams Street

309



UNITED STATES DEPARTMENT OF THE INTERIOR
NATIONAL PARK SERVICE

NATIONAL REGISTER OF HISTORIC PLACES
PROPERTY PHOTOGRAPH FORM

(Type all entries - attach to or enclose with photograph)

1. NAME

COMMON	AND/OR HISTORIC	NUMERIC CODE (Assigned by NPS)
West Montgomery Avenue Historic District		MAY 29 1975

2. LOCATION

STATE	COUNTY	TOWN
Maryland	Montgomery	Rockville
STREET AND NUMBER		

Centered on West Montgomery Avenue

3. PHOTO REFERENCE

PHOTO CREDIT	DATE	NEGATIVE FILED AT
Eileen McGuckian	June 1973	Maryland Historical Trust 2525 Riva Road

4. IDENTIFICATION

DESCRIBE VIEW, DIRECTION, ETC. Annapolis, Maryland 21401

Barnes House
106 North Adams Street

West facade

4069



UNITED STATES DEPARTMENT OF THE INTERIOR
NATIONAL PARK SERVICE

NATIONAL REGISTER OF HISTORIC PLACES
PROPERTY PHOTOGRAPH FORM

(Type all entries - attach to or enclose with photograph)

1. NAME		
COMMON	AND/OR HISTORIC	NUMERIC CODE (Assigned by NPS)
West Montgomery Avenue Historic District		MAY 29 1975
2. LOCATION		
STATE	COUNTY	TOWN
Maryland	Montgomery	Rockville
STREET AND NUMBER		
Centered on West Montgomery Avenue		
3. PHOTO REFERENCE		
PHOTO CREDIT	DATE	NEGATIVE FILED AT
Eileen McGuckian	June 1973	Maryland Historical Trust 2525 Riva Road
4. IDENTIFICATION		
DESCRIBE VIEW, DIRECTION, ETC.		

East facade

#5069



CHURCH
SUNDAY SCHOOL 10:00 AM
WEDNESDAY 7:30 PM
MEMBERSHIP 1000
ST. LUKE'S CHURCH

NO
LEFT
TURN

UNITED STATES DEPARTMENT OF THE INTERIOR
NATIONAL PARK SERVICE

NATIONAL REGISTER OF HISTORIC PLACES
PROPERTY PHOTOGRAPH FORM

(Type all entries - attach to or enclose with photograph)

1. NAME		
COMMON	AND/OR HISTORIC	NUMERIC CODE (Assigned by NPS)
West Montgomery Avenue Historic	District	MAY 29 1975
2. LOCATION		
STATE	COUNTY	TOWN
Maryland	Montgomery	Rockville
STREET AND NUMBER		
Centered on West Montgomery Avenue		
3. PHOTO REFERENCE		
PHOTO CREDIT	DATE	NEGATIVE FILED AT
Eileen McGuckian	June 1973	Maryland Historical Trust 2525 Riva Road
4. IDENTIFICATION		Annapolis, Maryland 21401
DESCRIBE VIEW, DIRECTION, ETC.		

Rockville Christian Church

South facade

6989

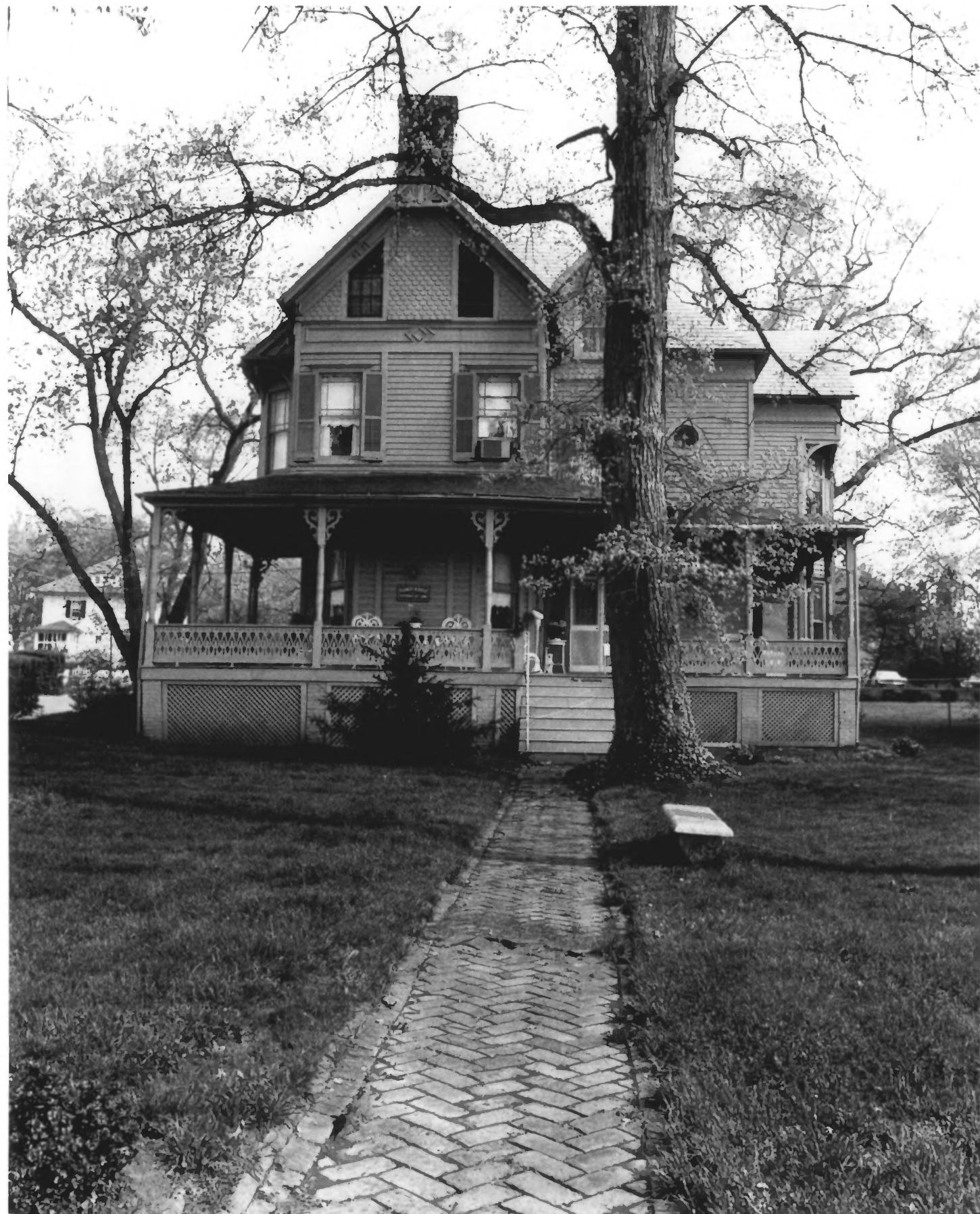

UNITED STATES DEPARTMENT OF THE INTERIOR
NATIONAL PARK SERVICE
NATIONAL REGISTER OF HISTORIC PLACES
PROPERTY PHOTOGRAPH FORM

(Type all entries - attach to or enclose with photograph)

1. NAME

COMMON

AND/OR HISTORIC

NUMERIC CODE *(Assigned by NPS)*

West Montgomery Avenue Historic District

MAY 29 1975

2. LOCATION

STATE

COUNTY

TOWN

Maryland

Montgomery

Rockville

STREET AND NUMBER

Centered on West Montgomery Avenue

3. PHOTO REFERENCE

PHOTO CREDIT

DATE

NEGATIVE FILED AT

Warren Cox

June 1973

Maryland Historical Trust
2525 Riva Road

4. IDENTIFICATION

DESCRIBE VIEW, DIRECTION, ETC.

Annapolis, Maryland 21401

Dietz House
south facade

#7089



UNITED STATES DEPARTMENT OF THE INTERIOR
NATIONAL PARK SERVICE

NATIONAL REGISTER OF HISTORIC PLACES
PROPERTY PHOTOGRAPH FORM

(Type all entries - attach to or enclose with photograph)

1. NAME		
COMMON	AND/OR HISTORIC	NUMERIC CODE (Assigned by NPS)
<u>West Montgomery Avenue Historic District</u>		<u>MAY 29 1975</u>
2. LOCATION		
STATE	COUNTY	TOWN
<u>Maryland</u>	<u>Montgomery</u>	<u>Rockville</u>
STREET AND NUMBER		
<u>Centered on West Montgomery Avenue</u>		
3. PHOTO REFERENCE		
PHOTO CREDIT	DATE	NEGATIVE FILED AT
<u>Warren Cox</u>	<u>June 1973</u>	<u>Maryland Historical Trust</u> <u>2525 Riva Road</u>
4. IDENTIFICATION		
<u>Annapolis, Maryland 21401</u>		
DESCRIBE VIEW, DIRECTION, ETC.		

"Rockville bay"

#809



UNITED STATES DEPARTMENT OF THE INTERIOR
NATIONAL PARK SERVICE

NATIONAL REGISTER OF HISTORIC PLACES
PROPERTY PHOTOGRAPH FORM

(Type all entries - attach to or enclose with photograph)

1. NAME		
COMMON	AND/OR HISTORIC	NUMERIC CODE (Assigned by NPS)
West Montgomery Avenue Historic District		MAY 29 1975
2. LOCATION		
STATE	COUNTY	TOWN
Maryland	Montgomery	Rockville
STREET AND NUMBER		
Centered on West Montgomery Avenue		
3. PHOTO REFERENCE		
PHOTO CREDIT	DATE	NEGATIVE FILED AT
Warren Cox	June 1973	Maryland Historical Trust 2525 Riva Road Annapolis, Maryland 21401
4. IDENTIFICATION		
DESCRIBE VIEW, DIRECTION, ETC.		

Ward House
409 West Montgomery Avenue

North elevation

909