



UNITED STATES DEPARTMENT OF THE INTERIOR
NATIONAL PARK SERVICE

**NATIONAL REGISTER OF HISTORIC PLACES
PROPERTY PHOTOGRAPH FORM**

FOR NPS USE ONLY	
RECEIVED	FEB 5 1976
DATE ENTERED	MAR 26 1976

SEE INSTRUCTIONS IN *HOW TO COMPLETE NATIONAL REGISTER FORMS*
TYPE ALL ENTRIES -- ENCLOSE WITH PHOTOGRAPH

1 NAME

HISTORIC Pharr-Callaway-Sethness House

AND/OR COMMON Old Pharr Place

2 LOCATION

CITY, TOWN Tignall VICINITY OF COUNTY Wilkes STATE Georgia

3 PHOTO REFERENCE

PHOTO CREDIT David J. Kaminsky DATE OF PHOTO October, 1975

NEGATIVE FILED AT Department of Natural Resources

4 IDENTIFICATION

DESCRIBE VIEW, DIRECTION, ETC. IF DISTRICT. GIVE BUILDING NAME & STREET

PHOTO NO. 148

East, front facade and north, side elevation, showing outbuildings attached to southeast and northwest corners.



UNITED STATES DEPARTMENT OF THE INTERIOR
NATIONAL PARK SERVICE

**NATIONAL REGISTER OF HISTORIC PLACES
PROPERTY PHOTOGRAPH FORM**

FOR NPS USE ONLY	
RECEIVED	FEB 5 1976
DATE ENTERED	MAR 26 1976

SEE INSTRUCTIONS IN *HOW TO COMPLETE NATIONAL REGISTER FORMS*
TYPE ALL ENTRIES -- ENCLOSE WITH PHOTOGRAPH

1 NAME

HISTORIC Pharr-Callaway-Sethness House

AND/OR COMMON

Old Pharr Place

2 LOCATION

CITY, TOWN

Tignall

X VICINITY OF

Wilkes

COUNTY

STATE

Georgia

3 PHOTO REFERENCE

PHOTO CREDIT David J. Kaminsky

DATE OF PHOTO October, 1975

NEGATIVE FILED AT Department of Natural Resources

4 IDENTIFICATION

DESCRIBE VIEW, DIRECTION, ETC. IF DISTRICT, GIVE BUILDING NAME & STREET

Main portal, east, front facade

PHOTO NO. 2 of 8



UNITED STATES DEPARTMENT OF THE INTERIOR
NATIONAL PARK SERVICE

**NATIONAL REGISTER OF HISTORIC PLACES
PROPERTY PHOTOGRAPH FORM**

FOR NPS USE ONLY
RECEIVED FEB 5 1976
DATE ENTERED MAR 26 1976

SEE INSTRUCTIONS IN *HOW TO COMPLETE NATIONAL REGISTER FORMS*
TYPE ALL ENTRIES -- ENCLOSE WITH PHOTOGRAPH

1 NAME

HISTORIC Pharr-Callaway-Sethness House

AND/OR COMMON Old Pharr Place

2 LOCATION

CITY, TOWN Tignall

___VICINITY OF Wilkes

COUNTY

STATE Georgia

3 PHOTO REFERENCE

PHOTO CREDIT David J. Kaminsky

DATE OF PHOTO October, 1975

NEGATIVE FILED AT Department of Natural Resources

4 IDENTIFICATION

DESCRIBE VIEW, DIRECTION, ETC. IF DISTRICT, GIVE BUILDING NAME & STREET

PHOTO NO. 3-28

South side elevation, showing filled in south end of rear porch and outbuildings attached to southeast and northwest corners.



UNITED STATES DEPARTMENT OF THE INTERIOR
NATIONAL PARK SERVICE

**NATIONAL REGISTER OF HISTORIC PLACES
PROPERTY PHOTOGRAPH FORM**

FOR NPS USE ONLY
FEB 5 1976
RECEIVED
DATE ENTERED MAR 26 1976

SEE INSTRUCTIONS IN *HOW TO COMPLETE NATIONAL REGISTER FORMS*
TYPE ALL ENTRIES -- ENCLOSE WITH PHOTOGRAPH

1 NAME

HISTORIC Pharr-Callaway-Sethness House

AND/OR COMMON Old Pharr Place

2 LOCATION

CITY, TOWN Tignall ^x VICINITY OF Wilkes COUNTY Georgia STATE Georgia

3 PHOTO REFERENCE

PHOTO CREDIT David J. Kaminsky DATE OF PHOTO October, 1975

NEGATIVE FILED AT Department of Natural Resources

4 IDENTIFICATION

DESCRIBE VIEW, DIRECTION, ETC. IF DISTRICT, GIVE BUILDING NAME & STREET
Central hall, first floor, looking west

PHOTO NO. 4 of 8

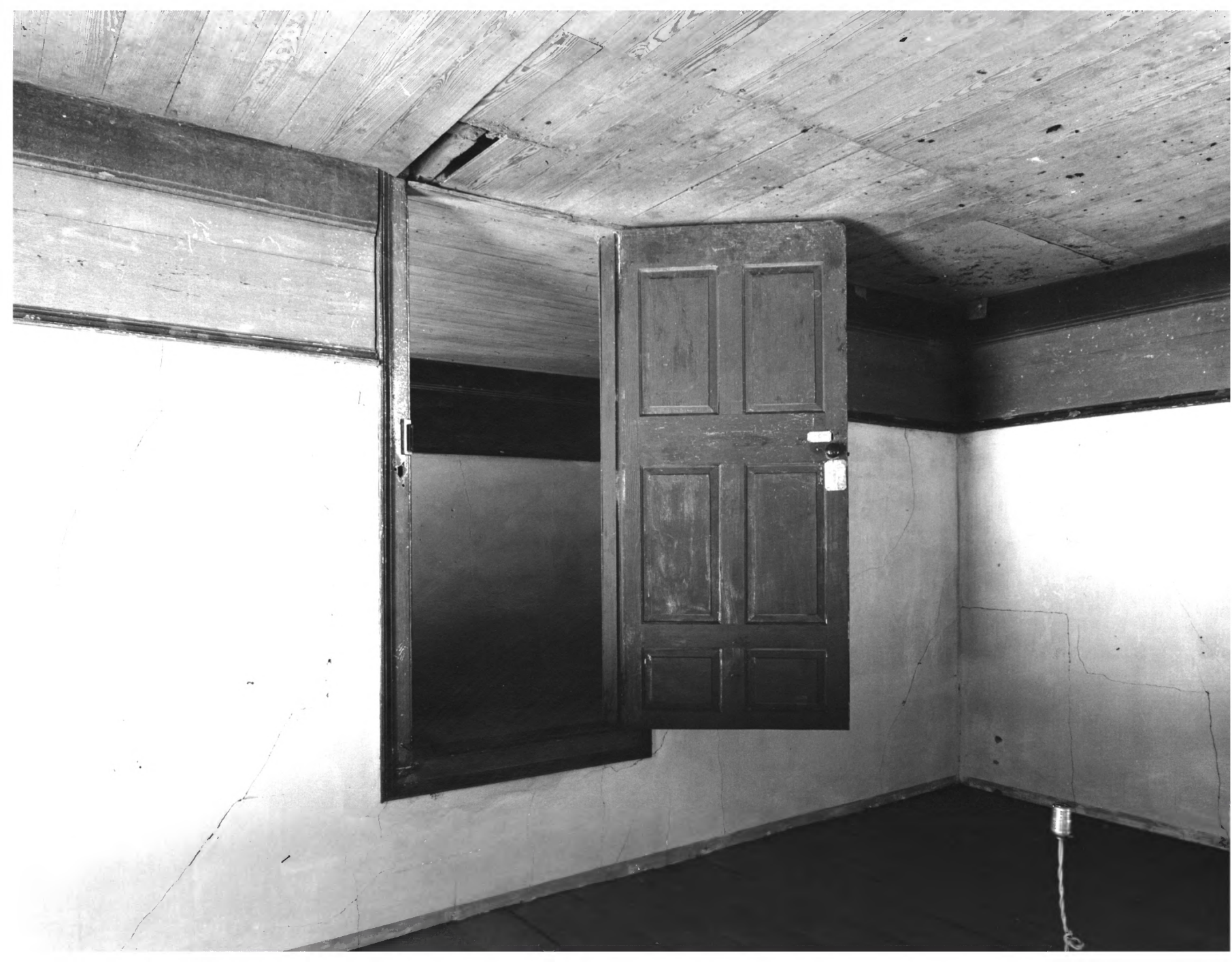

UNITED STATES DEPARTMENT OF THE INTERIOR
NATIONAL PARK SERVICE

**NATIONAL REGISTER OF HISTORIC PLACES
PROPERTY PHOTOGRAPH FORM**

FOR NPS USE ONLY	
RECEIVED	FEB 5 1976
DATE ENTERED	MAR 26 1976

SEE INSTRUCTIONS IN *HOW TO COMPLETE NATIONAL REGISTER FORMS*
TYPE ALL ENTRIES -- ENCLOSE WITH PHOTOGRAPH

1 NAME

HISTORIC Pharr-Callaway-Sethness House

AND/OR COMMON Old Pharr Place

2 LOCATION

CITY, TOWN Tignall VICINITY OF Wilkes COUNTY Georgia STATE

3 PHOTO REFERENCE

PHOTO CREDIT David J. Kaminsky

DATE OF PHOTO October, 1975

NEGATIVE FILED AT Department of Natural Resources

4 IDENTIFICATION

DESCRIBE VIEW, DIRECTION, ETC. IF DISTRICT, GIVE BUILDING NAME & STREET
Northeast corner room, second story

PHOTO NO. 548



UNITED STATES DEPARTMENT OF THE INTERIOR
NATIONAL PARK SERVICE

NATIONAL REGISTER OF HISTORIC PLACES
PROPERTY PHOTOGRAPH FORM

FOR NPS USE ONLY

RECEIVED FEB 5 1976

DATE ENTERED MAR 26 1976

SEE INSTRUCTIONS IN *HOW TO COMPLETE NATIONAL REGISTER FORMS*
TYPE ALL ENTRIES -- ENCLOSE WITH PHOTOGRAPH

1 NAME

HISTORIC Pharr-Callaway-Sethness House

AND/OR COMMON Old Pharr Place

2 LOCATION

CITY, TOWN Tignall VICINITY OF COUNTY Wilkes STATE Georgia

3 PHOTO REFERENCE

PHOTO CREDIT David J. Kaminsky

DATE OF PHOTO October, 1975

NEGATIVE FILED AT Department of Natural Resources

4 IDENTIFICATION

DESCRIBE VIEW, DIRECTION, ETC. IF DISTRICT, GIVE BUILDING NAME & STREET

Southeast corner room, second story, looking north.

PHOTO NO. 6 of 8

Wilkes County, Ga
southeast corner room,
second story, looking north

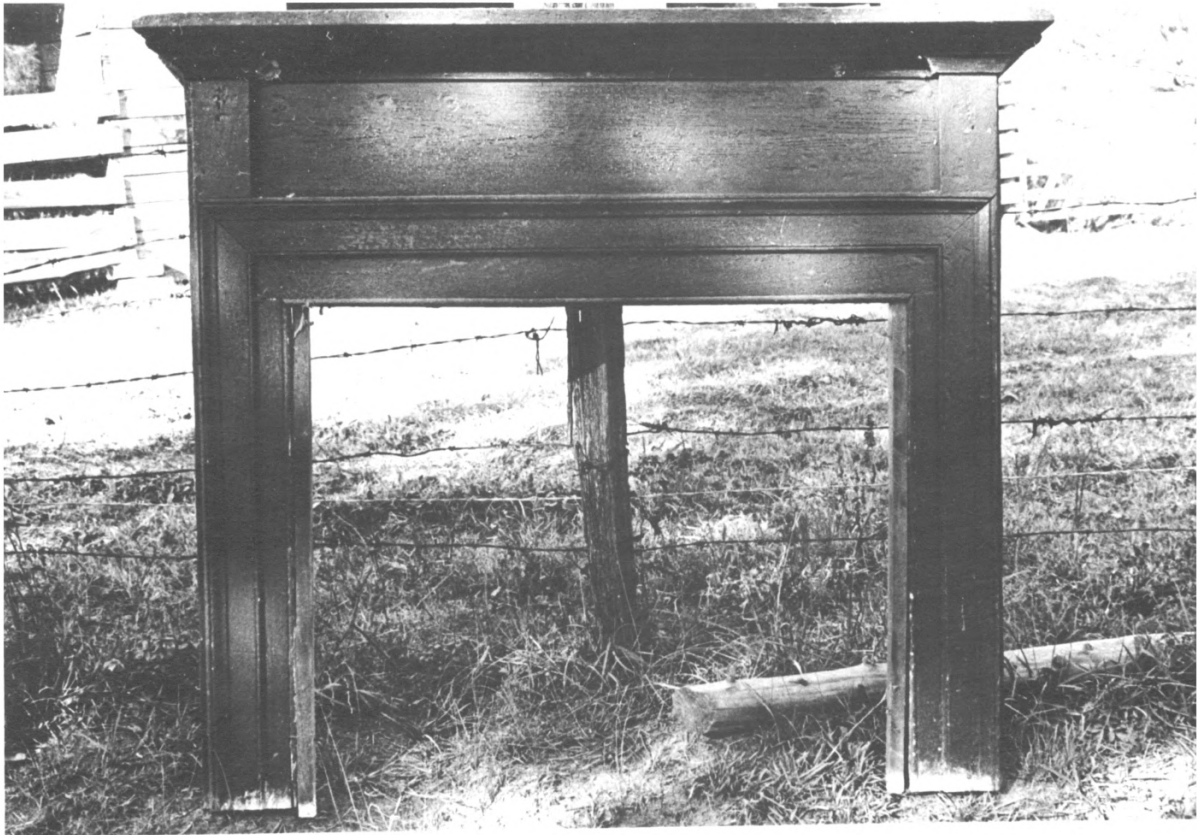

UNITED STATES DEPARTMENT OF THE INTERIOR
NATIONAL PARK SERVICE

NATIONAL REGISTER OF HISTORIC PLACES
PROPERTY PHOTOGRAPH FORM

FOR NPS USE ONLY	
RECEIVED	FEB 5 1976
DATE ENTERED	MAR 26 1976

SEE INSTRUCTIONS IN *HOW TO COMPLETE NATIONAL REGISTER FORMS*
TYPE ALL ENTRIES -- ENCLOSE WITH PHOTOGRAPH

1 NAME

HISTORIC Pharr-Calloway-Sethness House

AND/OR COMMON

Old Pharr Place

2 LOCATION

CITY, TOWN

Tignall

VICINITY OF

Wilkes

COUNTY

Georgia

STATE

3 PHOTO REFERENCE

PHOTO CREDIT Original photographer unknown
copies by David J. Kaminsky
NEGATIVE FILED AT Department of Natural Resources

DATE OF PHOTO December, 1975

4 IDENTIFICATION

DESCRIBE VIEW, DIRECTION, ETC. IF DISTRICT, GIVE BUILDING NAME & STREET

PHOTO NO. 7 of 8

Mantels; top one found in four rooms of original house on west side of joined house; bottom one found in four rooms of original house on east side of joined house.

house on west side of joined house; bottom found in 4 rooms of original house on east side of joined house



UNITED STATES DEPARTMENT OF THE INTERIOR
NATIONAL PARK SERVICE

NATIONAL REGISTER OF HISTORIC PLACES
PROPERTY PHOTOGRAPH FORM

FOR NPS USE ONLY	
RECEIVED	FEB 5 1976
DATE ENTERED	MAR 26 1976

SEE INSTRUCTIONS IN *HOW TO COMPLETE NATIONAL REGISTER FORMS*
TYPE ALL ENTRIES -- ENCLOSE WITH PHOTOGRAPH

1 NAME

HISTORIC Pharr-Calloway-Sethness House

AND/OR COMMON

Old Pharr Place

2 LOCATION

CITY, TOWN

Tignall

VICINITY OF

Wilkes

COUNTY

Georgia

STATE

3 PHOTO REFERENCE

PHOTO CREDIT Original photographer unknown
Copied by David J. Kaminsky

DATE OF PHOTO 1893; copied 12, 1975

NEGATIVE FILED AT Department of Natural Resources

4 IDENTIFICATION

DESCRIBE VIEW, DIRECTION, ETC. IF DISTRICT, GIVE BUILDING NAME & STREET

PHOTO NO.

878

1893 photograph of east, front facade with Mary Wynn Pharr Walton standing with her daughter-in-law, Mamie Sims Pharr Calloway and her two children.

Wilkes County, Ga.

Loc. 1893 photo of east, front facade with Mary Wynn Pharr Walton standing with daughter-in-law, Mamie Sims Pharr Calloway and her two children

878