



340

United States Department of the Interior
National Park Service

National Register of Historic Places Registration Form

This form is for use in nominating or requesting determinations for individual properties and districts. See instructions in How to Complete the National Register of Historic Places Registration Form (National Register Bulletin 16A). Complete each item by marking "x" in the appropriate box or by entering the information requested. If any item does not apply to the property being documented, enter "N/A" for "not applicable." For functions, architectural classification, materials, and areas of significance, enter only categories and subcategories from the instructions. Place additional entries and narrative items on continuation sheets (NPS Form 10-900a). Use a typewriter, word processor, or computer to complete all items.

1. Name of Property

historic name Hopewell Rosenwald School
other names/site number _____

2. Location

street & number adjacent to 253 Hopewell Church Road (S.C. Sec. Rd. 33-12) not for publication
city or town Clarks Hill vicinity X
state South Carolina code SC county McCormick code 065 zip code 29821

3. State/Federal Agency Certification

As the designated authority under the National Historic Preservation Act of 1966, as amended, I hereby certify that this X nomination request for determination of eligibility meets the documentation standards for registering properties in the National Register of Historic Places and meets the procedural and professional requirements set forth in 36 CFR Part 60. In my opinion, the property X meets does not meet the National Register Criteria. I recommend that this property be considered significant nationally statewide X locally. (See continuation sheet for additional comments.)

Elizabeth M. Johnson 4/23/2010
Signature of certifying official Date

Elizabeth M. Johnson, Deputy State Historic Preservation Officer, S.C. Dept. of Archives and History, Columbia, S.C.
State or Federal agency and bureau

In my opinion, the property meets does not meet the National Register criteria. (See continuation sheet for additional comments.)

Signature of commenting or other official Date

State or Federal agency and bureau

4. National Park Service Certification

I, hereby certify that this property is:

- entered in the National Register
 See continuation sheet.
- determined eligible for the
National Register
 See continuation sheet.
- determined not eligible for the
National Register
- removed from the National Register
- other (explain):

[Signature] Signature of the Keeper Date of Action
Edson H. Beall 6.9.10

Hopewell Rosenwald School
Name of Property

McCormick County, South Carolina
County and State

5. Classification

Ownership of Property
(Check as many boxes as apply)

Category of Property
(Check only one box)

Number of Resources within Property
(Do not include previously listed resources)

- private
- public-local
- public-State
- public-Federal

- building(s)
- district
- site
- structure
- object

Contributing	Noncontributing	
1		buildings
		sites
		structures
		objects
1	0	Total

Name of related multiple property listing
(Enter "N/A" if property is not part of a multiple property listing.)
The Rosenwald School Building Program in
South Carolina, 1917-1932

Number of contributing resources previously listed
in the National Register
0

6. Function or Use

Historic Functions

(Enter categories from instructions)

Category: Education

Subcategory: School

Current Functions

(Enter categories from instructions)

Category: Social

Subcategory: Meeting Hall

7. Description

Architectural Classification

(Enter categories from instructions)

Craftsman

Materials

(Enter categories from instructions)

Foundation: Brick

Walls: Wood/Weatherboard

Roof: Metal (Shingle)

Other: _____

Narrative Description

(Describe the historic and current condition of the property on one or more continuation sheets.)

United States Department of the Interior
National Park Service

National Register of Historic Places
Continuation Sheet

Section number 7

Page 5

Hopewell Rosenwald School
Name of Property
McCormick County, South Carolina
County and State

Hopewell Rosenwald School is located on S.C. Secondary Road 33-112, or Hopewell Church Road, 1.1 miles from S.C. Highway 28, in the rural Woodlawn community near Clarks Hill, McCormick County, S.C. The school occupies the north corner of a four-acre parcel owned by Hopewell Baptist Church. Hopewell School is on the west side of the property near the western tree line and adjacent to Hopewell Church Road. A small cemetery sits between the church and school. The overall site is surrounded by dense woods of several acres that are owned by the South Carolina Department of Wildlife and Marine Resources.

The school is a small, square one-story frame building with an northeast/southwest orientation; its layout is in keeping with the Julius Rosenwald Building Fund's One Teacher Community School Plan No. 1. As such, it meets the Registration Requirements as established in the Multiple Property Submission "The Rosenwald School Building Program in South Carolina, 1917-1932," approved by the National Park Service in 2008.

The floor plans contain a large classroom that usually measured twenty-two by thirty feet. Two small and narrow rooms were located near the door. These rooms typically measured four by ten feet. A slightly larger industrial room was also common in the One Teacher Community School plans.

Hopewell Rosenwald School sits atop a vented solid brick foundation, and its simple gabled roof, with gables side-facing, is clad with pressed metal shingles. Vertical rectangular louvered vents are placed at the center of each gable. Wood rafter tails are exposed under the east/west facing roofline. A single brick chimney stack rises on the southeastern section of the roof. White horizontal wooden shiplap, or German siding, encases the exterior of the school. North/south facing sides contain no ornament other than the aforementioned center-placed vents in the gables.

The windows are southeast/northwest in position. Originally, the front windows were three sets of nine-over-nine lights and six smaller nine-over-nine lights. The northwest facing windows are the same as the larger nine-over-nines. The windows are covered with plywood, but the facings are still evident on the exterior, and the intact sash can be viewed on the interior. There are no windows located on the northeast and southwest sides of the building.

Entrance to the one-room school house is gained by the recessed porch located on the northeastern corner (front right). A single squared, floor to ceiling post is positioned on the outer corner of porch to support its roof. The porch is twice the width of the door. The front door contains five raised horizontal panels and faces east. Steps are located on the northeast side near the porch post. A simple wood railing, added later, is situated beside these steps and is attached to the porch post.

The adjacent Hopewell Baptist Church is active and maintains the school. Adequate upkeep and repairs have been made, none of which have altered the overall integrity of the building. Tended low shrubs are found at the base of the front and north sides of the school. An HVAC unit, surrounded by a small chain link fence, is located at the south side of the building.

Hopewell Rosenwald School
Name of Property

McCormick County, South Carolina
County and State

8. Statement of Significance

Applicable National Register Criteria

(Mark "x" in one or more boxes for the criteria qualifying the property for National Register listing)

- A Property is associated with events that have made a significant contribution to the broad patterns of our history.
- B Property is associated with the lives of persons significant in our past.
- C Property embodies the distinctive characteristics of a type, period, or method of construction or represents the work of a master, or possesses high artistic values, or represents a significant and distinguishable entity whose components lack individual distinction.
- D Property has yielded, or is likely to yield information important in prehistory or history.

Criteria Considerations

(Mark "X" in all the boxes that apply.)

- a owned by a religious institution or used for religious purposes.
- b removed from its original location.
- c a birthplace or a grave.
- d a cemetery.
- e a reconstructed building, object, or structure.
- f a commemorative property.
- g less than 50 years of age or achieved significance within the past 50 years.

Areas of Significance

(Enter categories from instructions)

Education
Ethnic Heritage - Black
Architecture

Period of Significance

1927-1954

Significant Dates

1927

Significant Person

(Complete if Criterion B is marked above)

N/A

Cultural Affiliation

Architect/Builder

Dressler, Fletcher B. (Julius Rosenwald Fund)
Smith, Samuel L. (Julius Rosenwald Fund)

Narrative Statement of Significance

Explain the significance of the property on one or more continuation sheets.)

9. Major Bibliographical References

(Cite the books, articles, and other sources used in preparing this form on one or more continuation sheets.)

Previous documentation on file (NPS):

- preliminary determination of individual listing (36 CFR 67) has been requested.
- previously listed in the National Register
- previously determined eligible by the National Register
- designated a National Historic Landmark
- recorded by Historic American Buildings Survey # _____
- recorded by Historic American Engineering Record # _____

Primary location of additional data:

- State Historic Preservation Office
 - Other State agency
 - Federal agency
 - Local government
 - University
 - Other
- Name of repository:
McCormick County Historical Society;
McCormick County Library

United States Department of the Interior
National Park Service

National Register of Historic Places
Continuation Sheet

Section number 8

Page 6

Hopewell Rosenwald School
Name of Property
McCormick County, South Carolina
County and State

The Hopewell Rosenwald School is eligible for listing in the National Register of Historic Places under Criterion A for Education and African American Ethnic Heritage, and under Criterion C for Architecture. This school, built under the Rosenwald School Building Program, greatly impacted the education of rural McCormick County's African American students from 1927 to 1954. The school is also architecturally significant in that it represents the "one teacher community plan" developed by the Rosenwald School Building Program and described in the Multiple Property Submission "The Rosenwald School Building Program in South Carolina, 1917-1932."

Hopewell Rosenwald School is a One Teacher Community Plan embodying the distinctive architectural characteristics that fall under the guidelines set out by the Julius Rosenwald School Building Program from 1913 to 1932. It was built in 1926, along with one other Rosenwald school in McCormick County, at a cost of \$400.00 per school.¹ One of the purposes of the Rosenwald Fund and Building Program was to provide adequate educational facilities that not only encouraged students in their learning, but gave them a clean and safe environment in which to do so.

McCormick County Education and the Impact of the Rosenwald Program

McCormick County was created in 1916. Before 1916, the land area that would become McCormick County was in Edgefield, Abbeville, and Greenwood Counties. The area was settled in the early eighteenth century, and from the beginning, education was very important to those who lived there. The John de la Howe School and Willington Academy were two well-respected area schools that taught many wealthy area planters' sons.² Educational opportunities for African Americans were non-existent at that time, and these academies and others in the area were for whites only. The region continued to grow, and after the Civil War, the African Americans' need for quality education grew.

In 1917, according to a report from the State Superintendent of Education, McCormick County had twenty-seven school districts. Within these boundaries were twenty-five schools for the county's white children; fourteen of those were one teacher, and only two had more than three teachers. There were forty-seven one teacher black schools.³ The white schools were schoolhouses in relatively good repair, but the African-American schools were anything from a farmhouse to a church building.⁴ According to Nancy Lindroth, a local McCormick historian, most of McCormick's early African American schools were positioned near churches and were "small structures of one or two rooms."⁵ Most efforts at giving black children a chance at going to school

¹ Arthur Latimer Bradley, "Public Education in McCormick County, 1916-1941," Master's thesis, University of South Carolina, 1941, p. 75.

² Nancy Lindroth, "History of Education in McCormick County," McCormick County School District, <http://www.mccormick.k12.sc.us/History.html> [accessed September 26, 2008].

³ Bradley, p. 6.

⁴ Bradley, p. 7.

⁵ Lindroth, "History of Education in McCormick County."

United States Department of the Interior
National Park Service

National Register of Historic Places
Continuation Sheet

Section number 8

Page 7

Hopewell Rosenwald School
Name of Property
McCormick County, South Carolina
County and State

came in the form of donations from their own community or an outside fund, which was alluded to in the 1917 report of the State Agent for Negro Schools. The State Superintendent of Education was described as "glad to cooperate with private philanthropic agencies" in regards to developing more industrial education for African American students in South Carolina.⁶

Though South Carolina enrollment in 1916 for rural or "country" black students was considerably more than for white, the numbers were reversed for black "town" students.⁷ The State Agent for Negro Schools reported in 1917 that progress for the overall public school system in South Carolina, for both black and white students, "has been steady, but slow."⁸ Arthur Bradley, in his study on the history of education in McCormick County from 1916 to 1941, states that "the county had few deeds to Negro School property."⁹ In 1927, a consolidation of three of the twenty-seven school districts created the Washington Consolidated District, of which Hopewell Rosenwald School was a part.

At that time McCormick County was experiencing a decline in student enrollment. A 1928 *McCormick Messenger* article entitled "Figures Reveal School Decrease" highlighted a serious problem impacting the early years of McCormick County education and the state of South Carolina. The enrollment of African American students was down 10,000 from the previous year's enrollment of 155,523 students. The article goes on to say,

Two factors are given the responsibility for this decrease; the migration of the negro to other sections, especially in communities which have poor school facilities, and the fact that a number of parents were unable to buy clothing and books for the children to attend school.

White students' attendance was down as well, but only by 1,684 pupils out of the previous year's 248,562 students.¹⁰ The enrollment issue may have caused state wide concerns as shown in a 1927 letter from the State High School Supervisor to the Superintendent of Education, James H. Hope. Mr. J. Daniel, Supervisor, wrote that he was "especially anxious to give the negro schools this year a rating and to keep a more accurate check than has heretofore been made."¹¹

⁶ J.H. Brannon, "Report of the State Agent for Negro Schools," 1917, in *Annual Report of the State Superintendent of Education of the State of South Carolina* (Columbia: Gonzales and Bryan, State Printers, 1918).

⁷ Brannon, 1917 Report. The 1916-1917 school year showed an enrollment of 163,125 black rural students compared to 112,443 rural white students. Also note 49,703 black town students compared to 82,669 white town students. As such, more rural black students attended than rural white, but more white town students attended than black town students.

⁸ Brannon, 1917 Report.

⁹ Bradley, p. 37.

¹⁰ "Figures Reveal School Decrease," *McCormick Messenger* (McCormick, S.C.), January 26, 1928.

¹¹ J. Daniel, State High School Supervisor, to James H. Hope, Superintendent of Education, October 13, 1927, High School Accreditation Applications, 1908-1941, South Carolina Department of Education Records, South Carolina Department of Archives and History, Columbia, S.C., repository hereafter referred to as SCDH.

United States Department of the Interior
National Park Service

National Register of Historic Places
Continuation Sheet

Section number 8

Page 8

Hopewell Rosenwald School
Name of Property
McCormick County, South Carolina
County and State

Criterion A: African American Ethnic Heritage and the Hopewell Rosenwald School

The Rosenwald Fund and consequently the Rosenwald School Building Program came about as a result of the need for proper educational facilities in the southeastern region of the United States. Out of the total \$3894.11 philanthropic contributions to McCormick County from 1917-1918 to 1927-1928, \$800.00 came from the Rosenwald Fund.¹² Four hundred dollars of that money went to the building of Hopewell Rosenwald School in 1926. Before the Rosenwald school was built, a poorer, older school occupied the site. Called the Hopewell School, named for the adjacent Hopewell Baptist Church, it provided elementary students from the southern part of the county a shelter from the elements as they went about their school work. According to a former student, Georgia Collier Scott, that was all it provided them. The building was cold in the winter and retained none of the cool air when the temperature outside began to warm. Mrs. Scott provided the following description of the school: "[It] was not sealed, wooden benches served as seats for the students, and a wood burning stove furnished heat for the room. Three ten-inch boards nailed together and painted black, served as the blackboard."¹³

The County Supervisor of Negro Schools informed McCormick County residents of the Rosenwald Fund and trustees of the Hopewell School applied. Hopewell Rosenwald School was built for the 1926-1927 school year. Parents donated mahogany desks, and the school was made comfortable by a wood burning stove.¹⁴ Mrs. Scott wrote that for the "first time during our elementary school days, we were warm and comfortable in school. We were in a learning atmosphere and were able to receive a good elementary education." Mrs. Scott was her high school valedictorian, gained her undergraduate degree from Benedict College, and her graduate degree from South Carolina State College [now University]. Now retired, she taught school in Edgefield and McCormick Counties for thirty six years and attributes her success to the education afforded her at Hopewell Rosenwald School. She says, "All that I am and ever hope to be I owe it to Hopewell," and that her "educational foundation...was built at Hopewell Rosenwald School."¹⁵

In the 1933-1934 school year, Alma Collier taught all grades one through seven and was paid \$37.50 a month at \$187.50 a year. Emma Ryans and Marie Southward were also teachers at Hopewell Rosenwald. In 1933, school opened on November 20 and ran for five months. A local organization, the Spring Grove Association, formed from several area churches, provided funds to extend the school year an extra month.¹⁶ The 1932-1933 school

¹² Preston Cleveland Goforth, "Financial Aid to Negro Education in South Carolina Received from Outside Sources from 1917-1918 to 1927-1928 Inclusive." [1931].

¹³ Georgia Collier Scott, "Hopewell School of Early Years," unpublished MS. Mrs. Scott is a fount of information about Hopewell School and Hopewell Rosenwald School. She has been instrumental in having the school renovated and Hopewell Rosenwald School is now used as a meeting hall for Hopewell Baptist Church and other organizations.

¹⁴ Scott, "Hopewell School of Early Years."

¹⁵ Scott, "Hopewell School of Early Years."

¹⁶ Georgia Collier Scott, Interview by author, Clarks Hill vicinity, McCormick County, S.C., July 16, 2009. The local churches named to me are all Baptist: Hopewell, Spring Grove, Bethany, Laurel Grove, Hosannah, Cary Hill, Poplar Spring, Bethlehem, Hammond Grove, Second Providence, North Augusta, and Old Macedonia.

United States Department of the Interior
National Park Service

National Register of Historic Places
Continuation Sheet

Section number 8

Page 9

Hopewell Rosenwald School
Name of Property
McCormick County, South Carolina
County and State

term enrollment had been thirty seven children with an average attendance of twenty nine students.¹⁷ Some of McCormick County's African American schools taught the seventh grade level, but even as of 1941, there were no Negro high schools in McCormick County.¹⁸ In the county as many as sixty black pupils took high school subjects at this time.¹⁹ A normal school term from 1916 to 1941 was around eighty eight days. School expenditures averaged only around \$89.70 a year.²⁰

By 1954, Hopewell Rosenwald's enrollment dropped to only nine students as many of the African American families left the area for better opportunities. Hopewell would be used as a school for the last time in 1954. The school was then left for the benefit and use of the community.²¹ Because South Carolina's white students and schools were afforded more, African American schools, especially in rural counties such as McCormick, were extremely important in the education they provided, the safe environment they gave, and the belief that if students studied and did their best, they could better their future and community. The history of Hopewell Rosenwald School shows its impact on McCormick County's educational and black heritage landscape for just such provisions and aspirations. In 1919, McCormick County students such as Hattie Briscoe, age six; Henry Norman, age seven; and Georgia Collier, age six, went to school in a completely inadequate environment.²² Just under a decade later, those children would be allowed a clean and safe school house, where worrying about keeping warm would not interfere with their education.

Criterion C: Architectural Significance of the Hopewell Rosenwald School

Hopewell was designed under the Rosenwald plans created by Fletcher B. Dresslar and Samuel L. Smith, both architects with the Rosenwald Building Program. Called the Community School Plans, most of the designed schools were Mission or Colonial Revival in style with limited decoration.²³ Hopewell Rosenwald School conforms to the Community School Plan No. 1. These schools were only to face east or west. Hopewell faces east and takes full advantage of morning light. Though it appears from the exterior to be a one room school house, inside are two smaller rooms and one large room. The larger space was reserved as the class room.

¹⁷ McCormick County State Aid Applications, 1933-1956, South Carolina Department of Education Records, SCDAAH.

¹⁸ Bradley, p. 33.

¹⁹ Bradley, p. 36.

²⁰ Bradley, p. 37.

²¹ Georgia Collier Scott, interview by author, July 16, 2009.

²² McCormick County Census of School Children, 1919, South Carolina Department of Education Records, SCDAAH.

²³ Lindsay C.M. Weathers, "The Rosenwald School Building Program in South Carolina, 1917-1932," Multiple Property Documentation Form, National Register of Historic Places, 2008.

United States Department of the Interior
National Park Service

National Register of Historic Places
Continuation Sheet

Section number 8

Page 10

Hopewell Rosenwald School
Name of Property
McCormick County, South Carolina
County and State

In 1930, the Rosenwald Fund ended aid for one teacher plans in order to encourage the construction of larger schools.²⁴ McCormick County had only two Rosenwald Schools constructed. The Gilbert Rosenwald School, or the Green Olive School, was located in the northern part of the county and has since burned.²⁵ Hopewell is now the only Rosenwald School remaining in McCormick County.

²⁴ *Ibid.*

²⁵ Lindroth, "History of Education in McCormick County."

United States Department of the Interior
National Park Service

National Register of Historic Places
Continuation Sheet

Section number 9

Page 11

Hopewell Rosenwald School
Name of Property
McCormick County, South Carolina
County and State

Major Bibliographical References

Primary

Brannon, J.H. "Report of the State Agent for Negro Schools." 1917. In *Annual Report of the State Superintendent of Education of the State of South Carolina*. Columbia: Gonzales and Bryan, State Printers, 1919.

McCormick County, Census of School Children, 1919. South Carolina Department of Education Records, South Carolina Department of Archives and History, Columbia, S.C.

McCormick County, State Aid Applications, State Department of Education, 1933-1956. South Carolina Department of Education Records, South Carolina Department of Archives and History, Columbia, S.C.

Scott, Georgia Collier. "Hopewell School of Early Years." Unpublished MS.

Scott, Georgia Collier. Interview by the author, Clarks Hill vicinity, McCormick County, S.C., July 16, 2009.

High School Accreditation Applications, Chief Supervisor of Secondary Education, South Carolina Department of Education, 1908-1974. South Carolina Department of Education Records, South Carolina Department of Archives and History, Columbia, S.C.

Secondary

Bradley, Arthur Latimer. "Public Education in McCormick County, 1916-1941." Master's Thesis, University of South Carolina, 1941.

Edmonds, Bobby. E. *The Making of McCormick County*. Columbia: The R. L. Bryan Company, 1999.

"Figures Reveal School Decrease," *McCormick Messenger* (McCormick, S.C.), January 26, 1928.

Goforth, Preston Cleveland. "Financial Aid to Negro Education in South Carolina Received from Outside Sources from 1917-1918 to 1927-1928 Inclusive." 1931.

Hanchett, Thomas. "Rosenwald Schools: Beacons For Black Education in the American South."
<http://www.rosenwaldplans.org/>[accessed September 23, 2008.]

Lindroth, Nancy. "History of Education in McCormick County." <http://www.mccormick.k12.sc.us/History.html>
[accessed September 26, 2008]

United States Department of the Interior
National Park Service

National Register of Historic Places
Continuation Sheet

Section number 9

Page 12

Hopewell Rosenwald School
Name of Property
McCormick County, South Carolina
County and State

Hoffschwelle, Mary S. *The Rosenwald Schools of the American South*. Gainesville, Florida: University Press of Florida, 2006.

National Trust for Historic Preservation, "Rosenwald Schools Initiative," National Trust for Historic Preservation. <http://www.preservationnation.org/travel-and-sites/sites/southern-region/rosenwaldschools/> [accessed September 23, 2008.]

Weathers, Lindsay C.M. "The Rosenwald School Building Program in South Carolina, 1917-1932." Multiple Property Documentation Form, National Register of Historic Places, 2008.

Hopewell Rosenwald School
Name of Property

McCormick County, South Carolina
County and State

10. Geographical Data

Acreage of Property Less than 1 acre

UTM References

(Place additional UTM references on a continuation sheet)

Zone Easting	Zone Easting	Zone Easting	Zone Easting
1 <u>17</u>	<u>395650</u>	3 <u>17</u>	<u>3719250</u>
2 <u>17</u>	_____	4 <u>17</u>	_____

___ See continuation sheet.

Verbal Boundary Description (Describe the boundaries of the property on a continuation sheet.)

Boundary Justification (Explain why the boundaries were selected on a continuation sheet.)

11. Form Prepared By

name/title J. Haley Grant
 organization Public History Program, University of South Carolina date 22 April 2010
 street & number Gambrell Hall, University of South Carolina telephone _____
 city or town Columbia state SC zip code 29208

Additional Documentation

Submit the following items with the completed form:

Continuation Sheets

Maps

- A USGS map (7.5 or 15 minute series) indicating the property's location.
- A sketch map for historic districts and properties having large acreage or numerous resources.

Photographs

Representative **black and white** photographs of the property.

Additional Items

(Check with the SHPO or FPO for any additional items)

Property Owner

(Complete this item at the request of the SHPO or FPO.)

name Hopewell Rosenwald School c/o Hopewell Baptist Church
 street & number 253 Hopewell Church Road [Mail to P.O. Box 2043, Evans, GA 30809]
 city or town Evans state GA zip code 30809

Paperwork Reduction Act Statement: This information is being collected for applications to the National Register of Historic Places to nominate properties for listing or determine eligibility for listing, to list properties, and to amend existing listings. Response to this request is required to obtain a benefit in accordance with the National Historic Preservation Act, as amended (16 U.S.C. 470 et seq.). **Estimated Burden Statement:** Public reporting burden for this form is estimated to average 18.1 hours per response including the time for reviewing instructions, gathering and maintaining data, and completing and reviewing the form. Direct comments regarding this burden estimate or any aspect of this form to the Chief, Administrative Services Division, National Park Service, P.O. Box 37127, Washington, DC 20013-7127; and the Office of Management and Budget, Paperwork Reductions Project (1024-0018), Washington, DC 20503.

United States Department of the Interior
National Park Service

National Register of Historic Places
Continuation Sheet

Section number 10 Page 13

Hopewell Rosenwald School
Name of Property
McCormick County, South Carolina
County and State

Verbal Boundary Description

The boundary of the nominated property is shown as the heavy black line marked "Hopewell Rosenwald School" on the accompanying portion of a McCormick County Tax Map, Parcel 250-00-00-001, drawn at a scale of 1" = 201'.

Boundary Justification

The nominated property is restricted to the historic Hopewell Rosenwald School and its immediate setting, and excludes the adjacent Hopewell Baptist Church.

United States Department of the Interior
National Park Service

National Register of Historic Places
Continuation Sheet

Section number Photographs Page 14 Hopewell Rosenwald School
Name of Property
McCormick County, South Carolina
County and State

The following information is the same for each of the photographs:

Name of Property: Hopewell Rosenwald School
Location of Property: Adjacent to 253 Hopewell Church Road, Clarks Hill vicinity
McCormick County, South Carolina

Name of Photographer: J. Haley Grant
Date of Photographs: Photos 1-4: October 2008
Photos 5-9: July 2009

Location of Original
Digital Images: S.C. Department of Archives and History, Columbia, S.C.

1. Façade and North elevation, facing southwest
2. North elevation, facing south
3. West view and North elevation, facing southeast
4. South elevation and Façade, facing northwest
5. Interior north wall, facing northwest
6. Interior south wall, facing southwest
7. View to interior east façade, small kitchen, facing southeast
8. Interior southeast corner, facing southeast, detail of original chimney feature
9. Interior west wall, facing northwest
10. Interior detail of door and transoms, eastern interior
11. Interior of classroom, facing southwest

Counties_SC

Parcels



Utility Lines



Roads



HOPEWELL
ROSENWALD
SCHOOL

CLARKS HILL
VICINITY
McCORMICK
Co., S.C.

250-00-06-01
HOPEWELL 1ST CHURCH

WTH
ENGINEERING

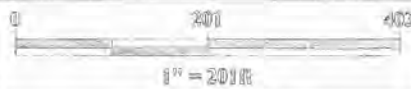

UNITED STATES DEPARTMENT OF THE INTERIOR
NATIONAL PARK SERVICE

NATIONAL REGISTER OF HISTORIC PLACES
EVALUATION/RETURN SHEET

REQUESTED ACTION: NOMINATION

PROPERTY NAME: Hopewell Rosenwald School

MULTIPLE NAME: Rosenwald School Building Program in South Carolina, 1917-19
32

STATE & COUNTY: SOUTH CAROLINA, McCormick

DATE RECEIVED: 4/28/10 DATE OF PENDING LIST: 5/25/10
DATE OF 16TH DAY: 6/09/10 DATE OF 45TH DAY: 6/12/10
DATE OF WEEKLY LIST:

REFERENCE NUMBER: 10000340

REASONS FOR REVIEW:

APPEAL: N DATA PROBLEM: N LANDSCAPE: N LESS THAN 50 YEARS: N
OTHER: N PDIL: N PERIOD: N PROGRAM UNAPPROVED: N
REQUEST: N SAMPLE: N SLR DRAFT: N NATIONAL: N

COMMENT WAIVER: N

ACCEPT RETURN REJECT 6.9.10 DATE

ABSTRACT/SUMMARY COMMENTS:

**Entered in
The National Register
of
Historic Places**

RECOM./CRITERIA _____

REVIEWER _____ DISCIPLINE _____

TELEPHONE _____ DATE _____

DOCUMENTATION see attached comments Y/N see attached SLR Y/N

If a nomination is returned to the nominating authority, the nomination is no longer under consideration by the NPS.



1. Hopewell Rosenwald School
Adjacent to 253 Hopewell Church Road, Clarks Hill
McCormick County, South Carolina

Façade and north elevation, facing southwest



2. Hopewell Rosenwald School
Adjacent to 253 Hopewell Church Road, Clarks Hill
McCormick County, South Carolina

North elevation, facing south



3. Hopewell Rosenwald School
Adjacent to 253 Hopewell Church Road, Clarks Hill
McCormick County, South Carolina

West view and north elevation, facing southeast



4. Hopewell Rosenwald School
Adjacent to 253 Hopewell Church Road, Clarks Hill
McCormick County, South Carolina

South elevation and façade, facing northwest



5. Hopewell Rosenwald School
Adjacent to 253 Hopewell Church Road, Clarks Hill
McCormick County, South Carolina

Interior north wall, facing northwest



6. Hopewell Rosenwald School
Adjacent to 253 Hopewell Church Road, Clarks Hill
McCormick County, South Carolina

Interior south wall, facing southwest



7.

Hopewell Rosenwald School
Adjacent to 253 Hopewell Church Road, Clarks Hill
McCormick County, South Carolina

View to interior east façade, small kitchen, facing southeast



8. Hopewell Rosenwald School
Adjacent to 253 Hopewell Church Road, Clarks Hill
McCormick County, South Carolina

Interior southeast corner, facing southeast, detail of original chimney feature



9. Hopewell Rosenwald School
Adjacent to 253 Hopewell Church Road, Clarks Hill
McCormick County, South Carolina

Interior west wall, facing northwest



10. Hopewell Rosenwald School
Adjacent to 253 Hopewell Church Road, Clarks Hill
McCormick County, South Carolina

Interior detail of door and transoms, eastern interior



11. Hopewell Rosenwald School
Adjacent to 253 Hopewell Church Road, Clarks Hill
McCormick County, South Carolina

Interior of classroom, facing southwest

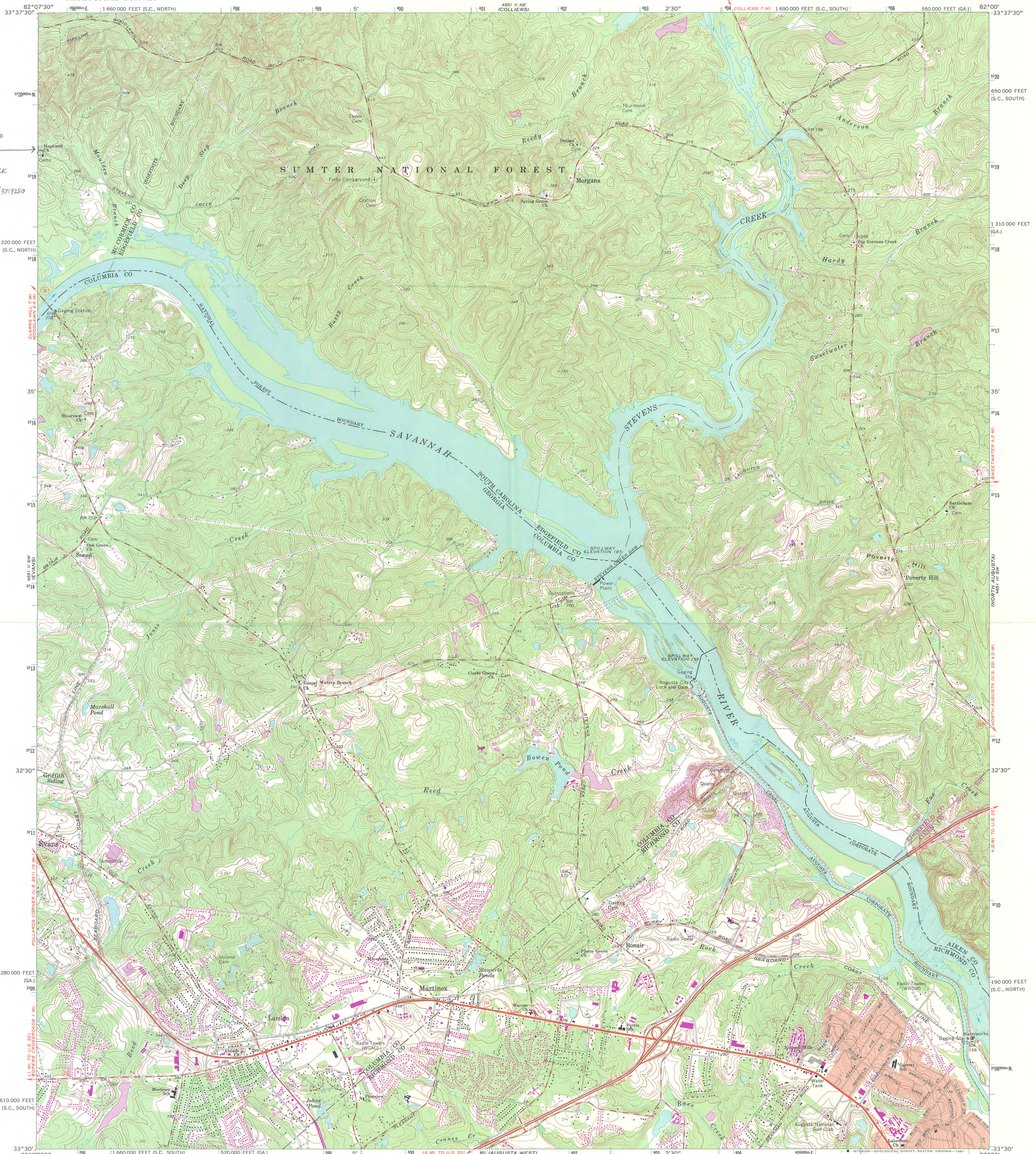

Mapped, edited, and published by the Geological Survey
Control by USGS and NOS/NOAA

Topography by photogrammetric methods from aerial
photographs taken 1962. Field checked 1964

Polyconic projection. 10,000-foot grids based on Georgia coordinate
system, east zone and South Carolina coordinate system, north
and south zones. 1,000-meter Universal Transverse Mercator
grid ticks, zone 17, shown in blue. 1927 North American Datum
To place on the predicted North American Datum 1983
move the projection lines 12 meters south and
14 meters west as shown by dashed corner ticks

Fine red dashed lines indicate selected fence and field lines where
generally visible on aerial photographs. This information is unchecked.
Red tint indicates areas in which only landmark buildings are shown
There may be private inholdings within the boundaries of the
National or State reservations shown on this map

Revisions shown in purple and woodland compiled from
aerial photographs taken 1977 and other source data.
This information not field checked. Map edited 1980

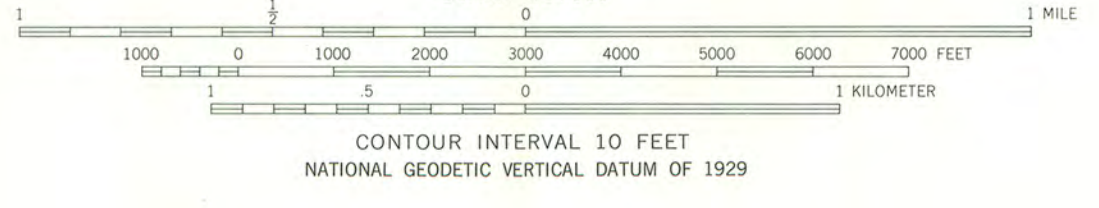

THIS MAP COMPLIES WITH NATIONAL MAP ACCURACY STANDARDS
FOR SALE BY U.S. GEOLOGICAL SURVEY
DENVER, COLORADO 80225, OR RESTON, VIRGINIA 22092
A FOLDER DESCRIBING TOPOGRAPHIC MAPS AND SYMBOLS IS AVAILABLE ON REQUEST



ROAD CLASSIFICATION

Heavy-duty	Light-duty
Medium-duty	Unimproved dirt
Interstate Route	State Route

MARTINEZ, GA. - S. C.

N3330-WB200/7.5

1964
PHOTOREVISED 1980
DMA 4531 II SE-SERIES 1945



Friday, 23 April 2010

Ms. Carol Shull
Interim Keeper, National Register of Historic Places
U.S. Department of the Interior
National Park Service
1201 Eye (I) Street, NW, 8th Floor
Washington, DC 20005

Dear Ms. Shull:

Here are the National Register nominations for the Hopewell Rosenwald School in McCormick County, and the Ridge Hill High School in Saluda County, South Carolina, recently approved by the South Carolina State Board of Review.

We are now submitting these nominations for formal listing in the Register.

If I may be of further assistance, please do not hesitate to contact me at the address below, call me at (803) 896-6182, fax me at (803) 896-6167, or e-mail me at power@scdah.state.sc.us. I hope to hear from you soon.

Sincerely,

A handwritten signature in black ink, appearing to read "J. Tracy Power".

J. Tracy Power
Historian and National Register Co-Coordinator
State Historic Preservation Office