

United States Department of the Interior  
National Park Service

# National Register of Historic Places Continuation Sheet

Section number \_\_\_\_\_ Page \_\_\_\_\_

---

Burrell, Walter F., House (Boundary Increase)  
Multnomah County, OREGON

BOUNDARY INCREASE APPROVAL

For Keeper

*William Byers* 7/26/91

United States Department of the Interior  
National Park Service

RECEIVED

JUN 24 1991

NATIONAL  
REGISTER

National Register of Historic Places  
Continuation Sheet

Section number 10 Page 1

BURRELL, WALTER F., HOUSE  
2610 SE Hawthorne Boulevard  
Portland  
Multnomah County  
OREGON

Registration number: 90001593

Listing date: 10-25-90

The purpose of this continuation sheet is to amend the boundary of the nominated area to include Lots 6 and 13, Block 3, Burrell Heights Addition to Portland, Multnomah County, Oregon, which area was mistakenly omitted from the verbal boundary description at the time of listing in the National Register of Historic Places in 1990. The full extent of the nominated area should be 1.64, as opposed to 1.36 acres. Lots 6 and 13 historically were part of the Burrell holding, and they are under ownership of Holman's Funeral Service, Inc., Margaret Holman, President, proponent of the National Register nomination.

In conformance with Federal Regulations 36 CFR 60.14(a) pertaining to changes to boundaries of properties listed in the National Register, the State Advisory Committee on Historic Preservation reviewed the proposed boundary amendment with due notice to the City of Portland and the affected property owner. During a regular meeting on May 17, 1991, the Committee unanimously recommended the boundary amendment to incorporate the full extent of Register-eligible property under single ownership.

Acreege of Property: 1.64

Description

The nominated area is composed of Lots 1 through 6 and Lots 13 through 18, Block 3, Burrell Heights Addition to Portland, Multnomah County, Oregon. The area measures 282 feet in its SE Hawthorne Boulevard frontage and 254.3 feet along SE 27th Avenue.

Boundary Justification

The nominated property encompasses the entire portion of the historic holding of Walter Frazar Burrell presently associated with the residence built for Burrell in 1901. After the historic period, 0.87 acres of the original 2.51-acre holding--a parcel westerly of the nominated area--was sold, thereby reducing the historic residential holding by a third.

Boundary Map

A corrected Assessor's Map delineating the amended nominated area accompanies this continuation sheet.

James M. Hamrick, Deputy State Historic Preservation Officer

June 12, 1991

6249

SE.2

70

AINSLIE

ST

PLACE

SE

60

S. E. HAWTHORNE

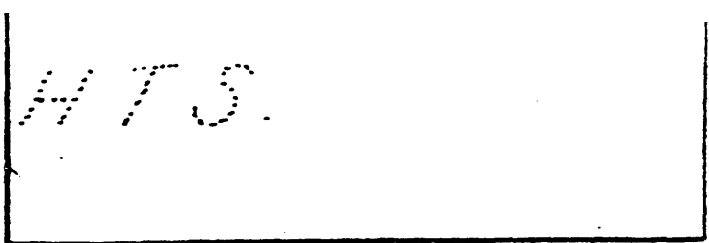

MARKET

BURRELL, WALTER F., HOUSE  
2610 SE Hawthorne Blvd.  
Portland  
Multnomah County  
OREGON

Map 3233

AVE.

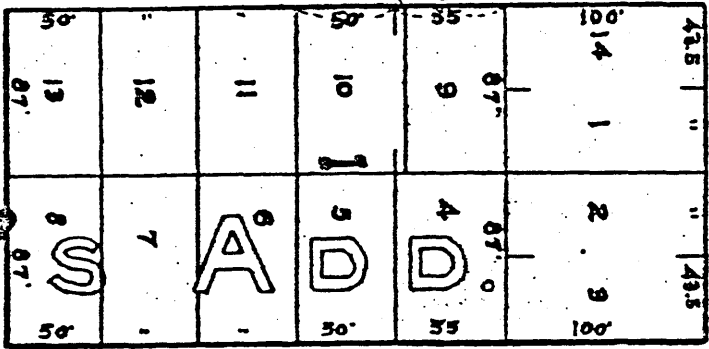

ST. N

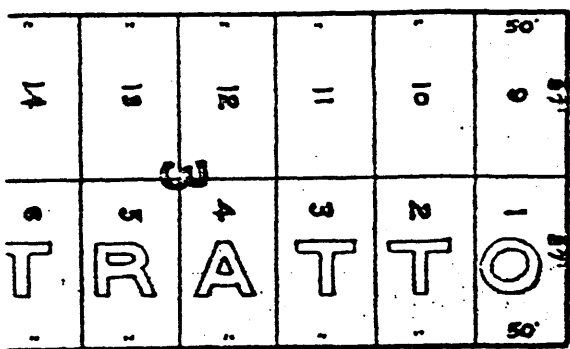

AVE.

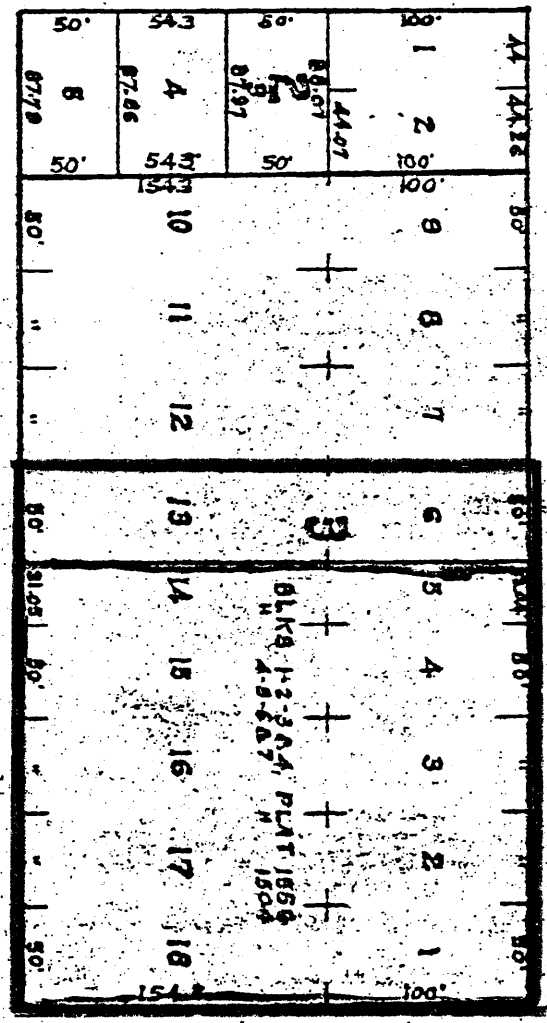

S. E. CLAY

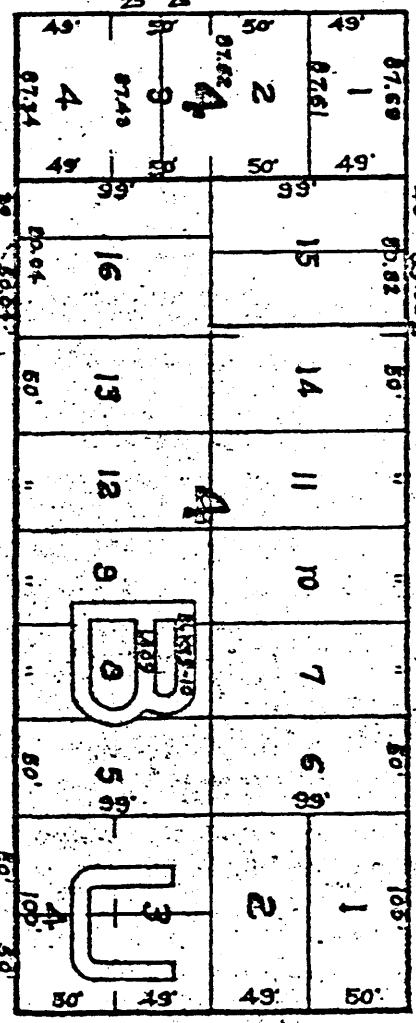

S. E. MARKET

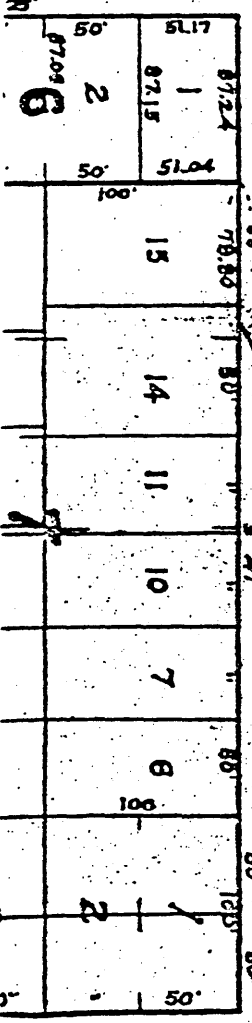

AVE.

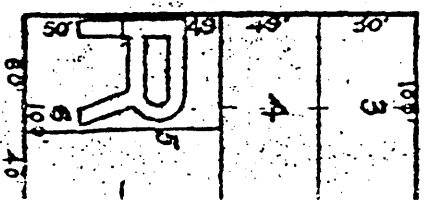
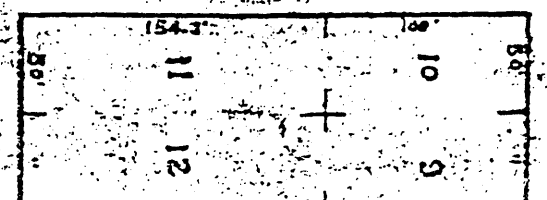

27 TH

