

UNITED STATES DEPARTMENT OF THE INTERIOR
NATIONAL PARK SERVICE

NATIONAL REGISTER OF HISTORIC PLACES
PROPERTY PHOTOGRAPH FORM

(Type all entries - attach to or enclose with photograph)

STATE
California

COUNTY
Mariposa

FOR NPS USE ONLY

ENTRY NUMBER
DEC 12 1973

DATE

SEE INSTRUCTIONS

1. NAME

COMMON: Yosemite Valley Chapel
AND/OR HISTORIC:

2. LOCATION

STREET AND NUMBER:

Yosemite Valley

CITY OR TOWN:

Yosemite National Park

STATE:

California

CODE

06

COUNTY:

Mariposa

CODE

043

3. PHOTO REFERENCE

PHOTO CREDIT: F. R. Holland, Jr.

DATE OF PHOTO: Oct. 1971

NEGATIVE FILED AT:

HHA-WSC, San Francisco

4. IDENTIFICATION

DESCRIBE VIEW, DIRECTION, ETC.

View of front and side.

PROPERTY OF THE NATIONAL REGISTER

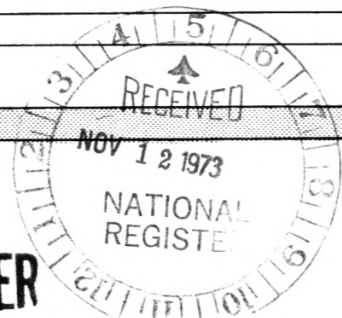

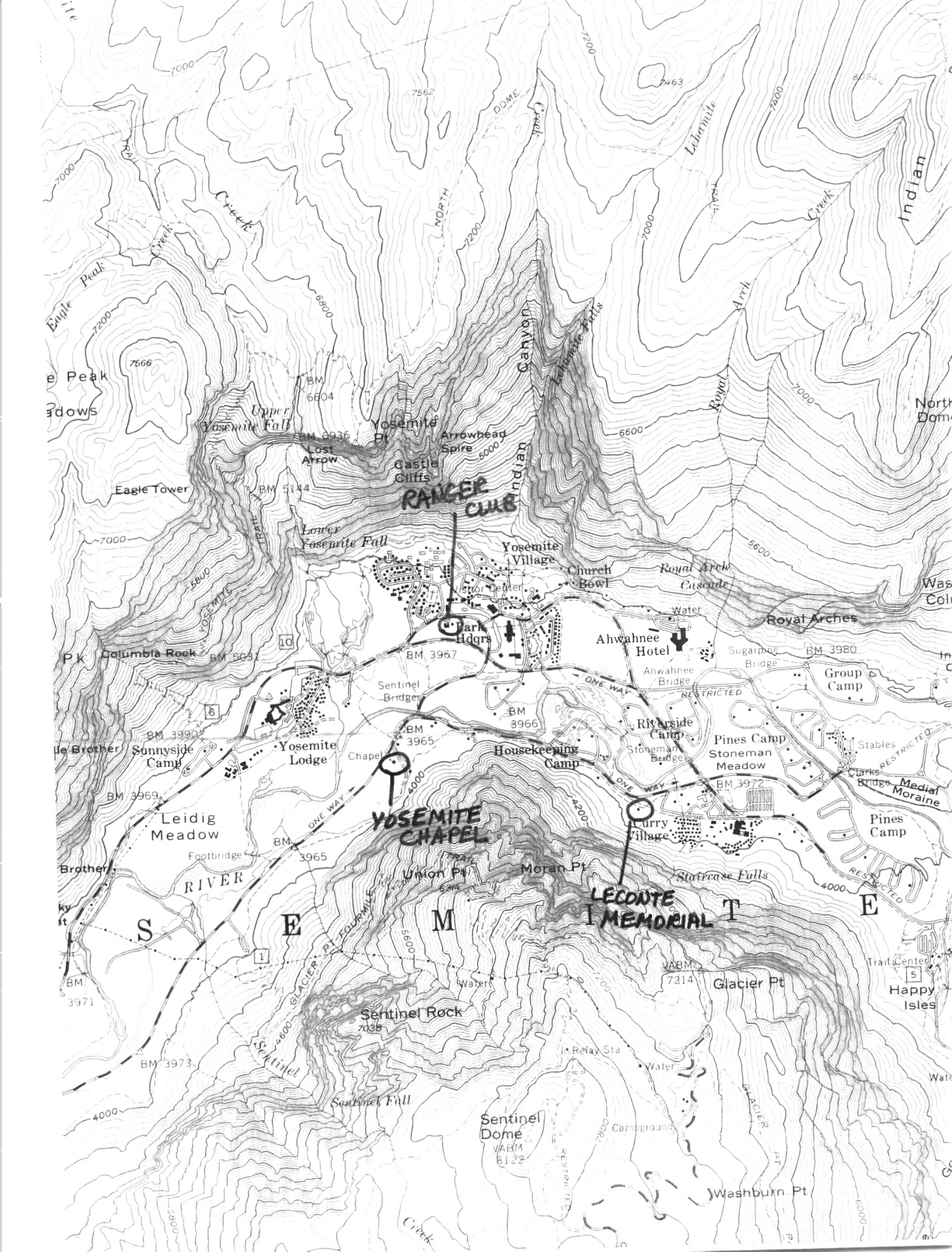

RANGER CLUB

YOSEMITE CHAPEL

LECOUETTE MEMORIAL

