



DEI REV, APT. Bbb
2555 NE GLISAN
Portland, Oregon
Multnomah County
June 1990

P Smith Photographs
Location: 1411 SE 30th #2
Portland, Oregon
97214

1 of 24

Glisan Street facade



Del Rey Apt Building
2555 NE GLISAN

Portland, Multnomah County, Oregon

June, 1990

P. Smith Photographer

Location: 411 SE 30th #2
Portland, Oregon
97214

Southern elevation: Glisan Street



Del Rey Apt Bldg
2555 NE Glisan
Portland, Oregon 97214
Mult. County

June 1990

P. Smith Photographs

Location of neg: 41188 30th #2
Portland, OR
97214

Streetscape NB Hoyt

3. of 24



DEL REY APT. Bldg
2555 N.E. Elsie
Portland, Oregon
Multnomah County
June 1990

P. Smith
Location:

Photographer
411 ~~88~~ 30th #2
Portland, Oregon
97214

Northern Elevation / Hoyt: Street



2524



DEL REY APT Building

2555 N.E. Glison

Portland, Multnomah County
Oregon

Photographer: P. Smith

June, 1990

Location of negative

1411 S.E. 30th - #2

Portland, Oregon

97214

Facade: Hoyt Street

5 of 24



DEL REY APT Building

2555 N.E. Glisan

Portland, Multnomah County
Oregon

Photographer: P. Smith
June, 1990

Location of negative, 1411 88 30th

#2
Portland Ore
97214

windows - Hout St
facade / 2nd story

6 of 24



L REY APT BUILDING

55 N.E. Glisan

Portland, Multnomah County
Oregon

Photographer: P. Smith

June, 1990

Location of negatives: 1411 SE 30th #2
Portland, Oregon
97214

arched windows, 2nd story Glisan Street



DEL Rey Apt Building
2555 N.E. Glisan
Portland, Oregon
Multnomah County
June 1990

P. Smith Photographs

Location: 1411 SE 30th

#2

Portland, Oregon

97214

WEST ELEVATION

8 of 24



DBI Rev Apt Bldg
2555 NE ~~Glisan~~
Portland, Oregon
Multnomah County
June 1990

P. Smith: Photograph
Location of negative:

141 88 30th
Portland, Or
97214

Interior courtyard off west
elevation



DBI Key Apt B10b
2555 N.B., GLISAN
Portland, Oregon
June 1990

P. Smith Photographer
Location: Hill ~~88~~ 30th #2
Portland, Oregon 97214

NW Elevation
L-shape in Courtyard



DEI Key Apt. Bldg
2555 NE. Stilson
Portland, Oregon
Multnomah County
June 1990

P. Smith Photographs
Location: 1411 ~~88~~ 30th #2
Portland, Oregon
97214 —

courtyard



DEI KEY APT Building
2555 N.E. GLISSAN

Portland, Oregon

Multnomah County

Photographer: P. Smith

June, 1990

Location of negatives: 1411 SE 30th #
Portland, Oregon
97214

HARDWARES/DOOR

12 of 24



DEI Rey Apt Bldg
2555 N.E. Glisan
Multnomah County
Portland, Oregon

June 1990

P. Smith Photography

Location: 1411 SE 30th #2
of reg Portland Oregon
97214

central corridor/facing Glisan Street



Del Rey Apt Building
2555 NE Glisan
Portland Oregon 9
Multnomah County
June 1990

P. Smith Photograph

Location of negative

1411 S.E. Hawthorne # 7

Portland, Oregon

97214



Key Apt Bldg
5 N.E. Glisan
Portland, Oregon
ne 1990

Photographer: P. Smith

Location of negatives: 1411 SE 30th #2
Portland, Oregon
97214

fairwell \leq central corridor

15 OF 24



DBT Rey apt Building
2555 NE Glisan

Portland, Multnomah County
Oregon

Photographer: P. Smith
June 1990

Location of negative 141185 30x

Portland, O
97214

stairwell second floor

16 OF 24



Del Rey Apt Building
2555 NE. Glisan
Portland, Multnomah County
Oregon

Photographer: P. Smith
June 1990

Location of negative: 1411 SE 30th #:
Portland, Ore
97214

central corridor
first floor



Del Rey Apts
2555 N.E. Glisan
Portland, Oregon 97214
Multnomah County
June 1990

Photographer: P. Smith

Location of negatives: 1411 SE 30th #2
Portland, Oregon
97214

Second story corridor / Main hallway
18 of 24



DBL Roy Apt Bldg
2555 NE Glisan
Portland, Oregon 97214
Multnomah County
June 1990

P. Smith, Photographer
Location: Hill SE 3rd #2
of neg Portland, Oregon
97214

stairwell between 1st and 2nd fl
use of repetitive arch-
19 of 24



DBI ZBY Apt Bldg
2555 N.E. Glisan
Portland, Oregon
Multnomah County
June 1990

P. Smith Photographs
411 SE 30th #2
Portland, Oregon 97214

arched interior entryway

20 of 24

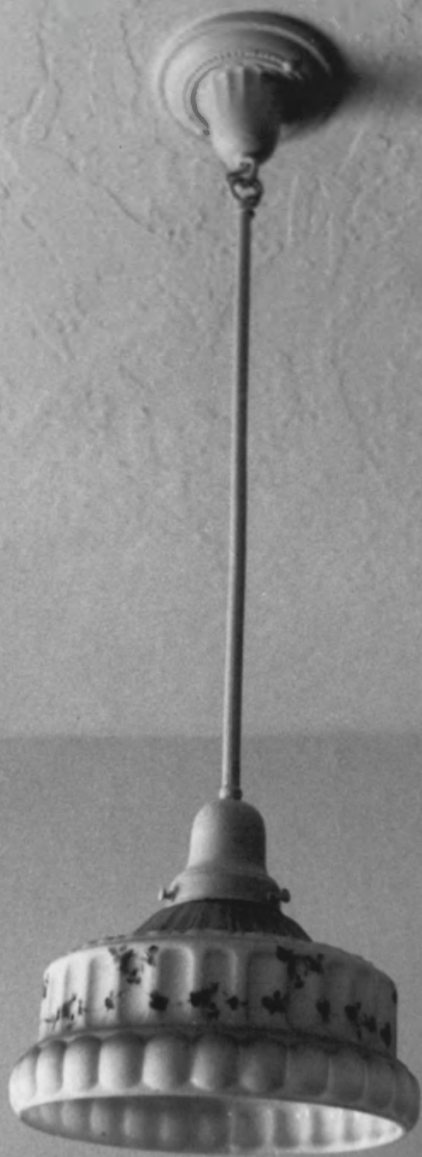

Key Apt building
55 NE, Gisan
+land, Oregon
Itnomah County
ne 1990

Stographer: P. Smith
cation of negatives: 1411 SE 30th #2
Portland, Oregon
97214

HALL FIXTURE

all fixture

of 21 OF 24



REY APT, Bldg.

5 N.E. Glisan

land,

Itnomah County, Oregon, June, 1990

Smith, Photographer

cation of negatives

1411 S.E 30, #2

Portland, Oregon

97214

switchboard / OFFICE First Floor

22 OF 24

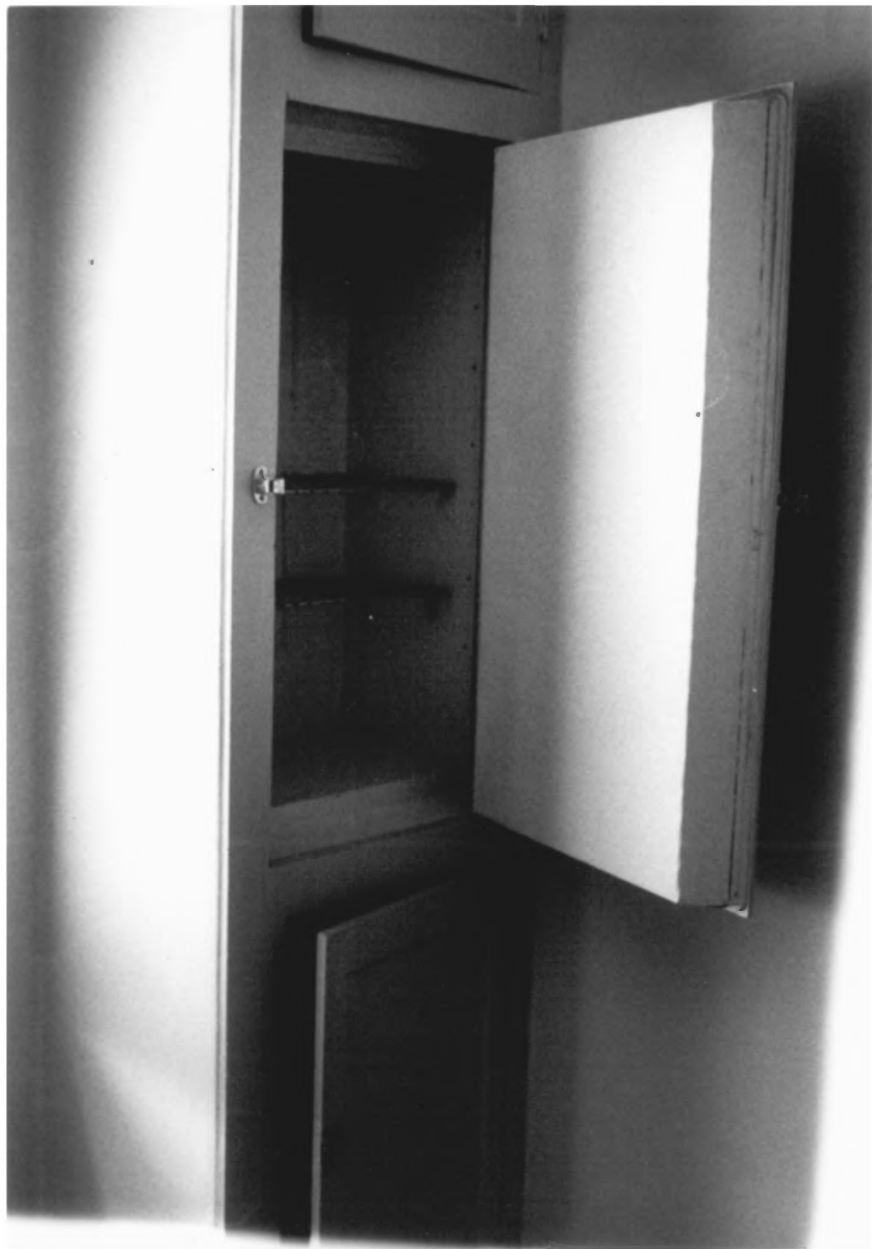

REX Apt Bldg
55 NE ELSON
HARD, Oregon
Multnomah County
June 1990

Smith Photographs
Location of neg: 1411 SE 30th #2
Portland, Oregon
97214

g. ICE Box
23 OF 24



DEB REY APT Bldg
2555 NE GLISAW
Portland, Oregon
Multnomah County
June 1990

P. Smith Photographs

Location of negative: 1411 SE 30th #2
Portland, Oregon
97214

Kitchen

24 of 24