View of the Chapel, Convent, and Dormitory
House of the Good Shepherd Historic District
Lewis and Clark County, Montana
Photographer: Chere Jiusto
Date taken: February 1993
negative at Montana SHPO

Southwest view
Photo #1

Convent and Chapel
House of the Good Shepherd Historic District
Lewis and Clark County, Montana

Photographer: Chere Jiusto
Date taken: February 1993
Negative at Montana SHPO
View of East facade

Photo #2

Chapel
House of the Good Shepherd Historic District
Lewis and Clark County, Montana
Photographer: Chere Jiusto
Date taken: February 1993
negative at Montana SHPO
View of East facade

Photo #3

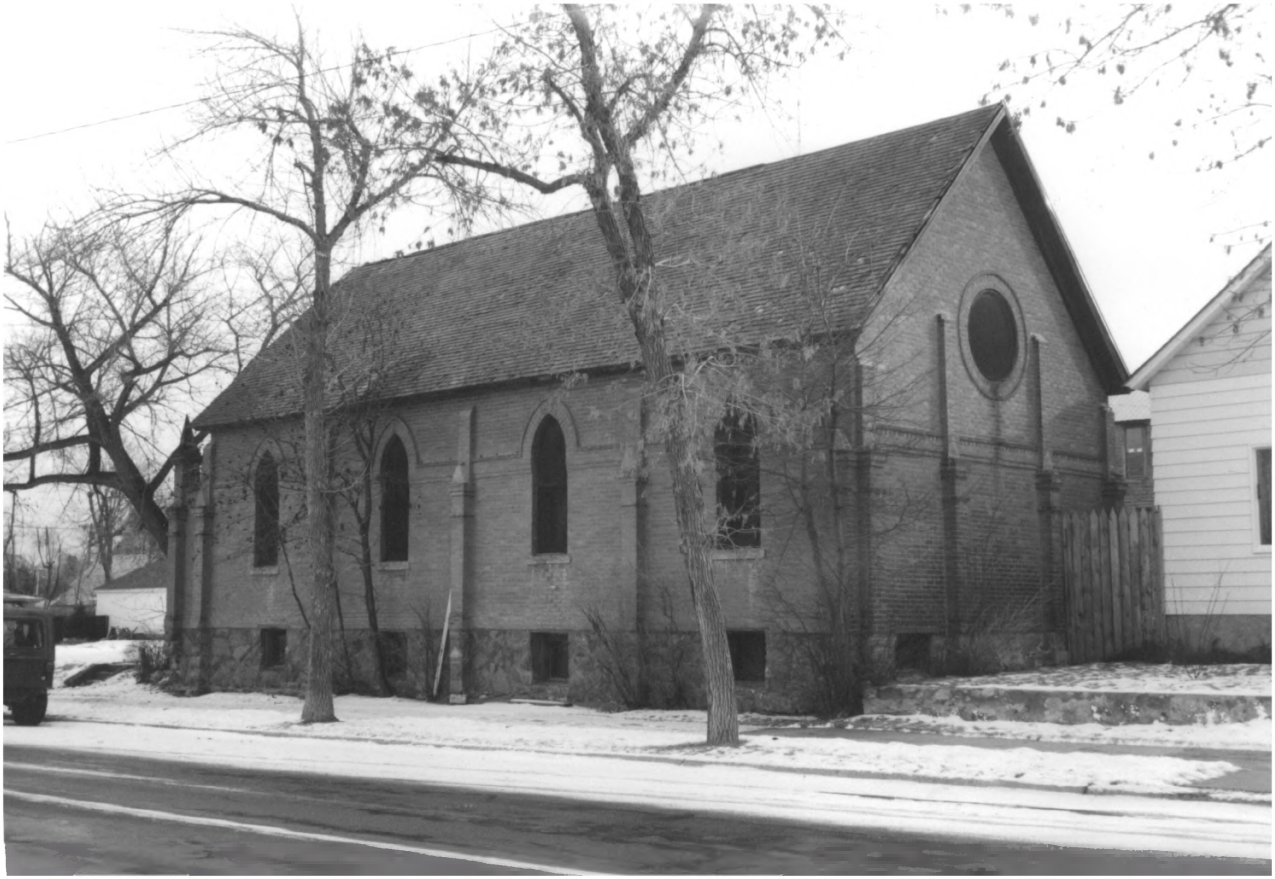

Chapel
House of the Good Shepherd Historic District
Lewis and Clark County, Montana
Photographer: Chere Jiusto
Date taken: February 1993
negative at Montana SHPO
View of north and west facades
Photo #4

Chapel
House of the Good Shepherd Historic
Lewis and Clark County, Montana District
Photographer: Chere Jiusto
Date taken: February 1993
negative at Montana SHPO
view of west facade
Photo #5

Convent and Church
House of the Good Shepherd Historic District
Lewis and Clark County, Montana
Photographer: Chere Jiusto
Date taken: February 1993
negative at Montana SHPO
view from the north

Photo #6

NO
TRESPASSING

Garage at Convent
House of the Good Shepherd Historic District
Lewis and Clark County, Montana
Photographer: Chere Jiusto
Date taken: February 1993
negative at Montana SHPO
view of south and east facades
Photo #7

Dormitory and Garage
House of the Good Shepherd Historic District
Lewis and Clark County, Montana
Photographer: Chere Jiusto
negative at Montana SHPO
View of the east facade

Photo #8
Date taken: February 1993

446

Dormitory
House of the Good Shepherd Historic District
Lewis and Clark County, Montana
Photographer: Chere Jiusto
Negative at Montana SHPO
View of the east facade
Photo # 9

Date taken: February 1993

Dormitory
House of the Good Shepherd Historic District
Lewis and Clark County, Montana
Photographer: Chere Jiusto
negative at Montana SHPO
View of the north facade
Photo # 10

Date taken: February 1993

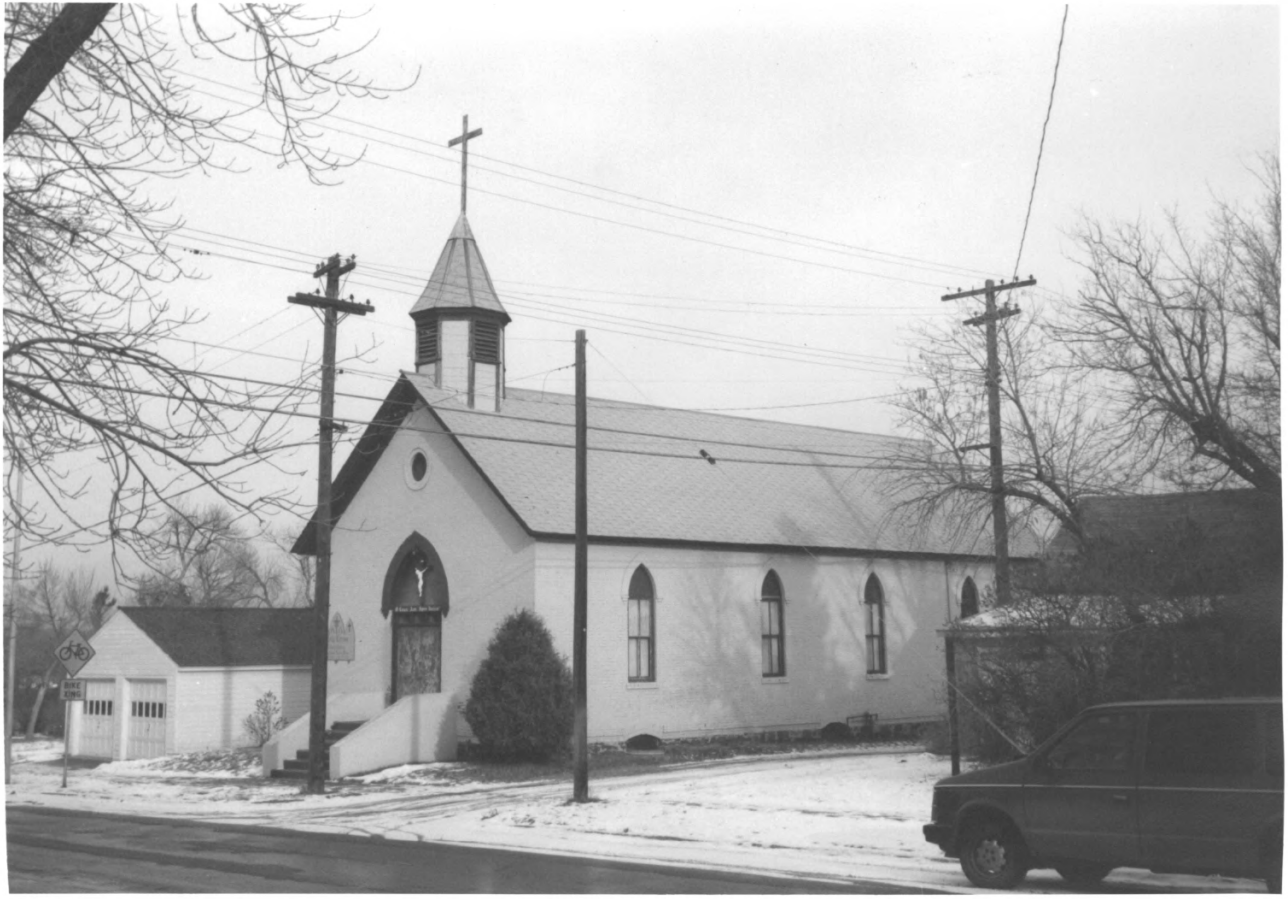
BIKE ZONE

Church
House of the Good Shepherd Historic District
Lewis and Clark County, Montana
Photographer: Chere Jiusto
negative at Montana SHPO
View of south and west facades
Photo #11

Date taken: February 1993

Holy Cross

Church
House of the Good Shepherd Historic District
Lewis and Clark County, Montana
Photographer: Chere Jiusto
negative at Montana SHPO
View of north and west facades

Photo # 12

Date taken: February 1993

Church
House of the Good Shepherd Historic District
Lewis and Clark County, Montana
Photographer: Chere Jiusto
negative at Montana SHPO
view of south and east facades
Date taken: February 1993
Photo #13