



McJANE
PHOTO
L.A.

Name: Al Malaikah Shrine Auditorium
Address: 647-65 W. Jefferson Blvd., Los Angeles, CA
Photographer: Keystone
Date: 1926
Location of photograph: JHRA, 3103 Lindo St., Los Angeles, CA 90068
Description: West facade at time of construction; view northeast.
#1 of 34



Photograph
1927
4

Name: Al Malaikah Shrine Auditorium

Address: 647-65 W. Jefferson Blvd., Los Angeles, CA

Photographer: Keystone

Date: 1926

Location of photograph: JHRA, 3103 Lindo St., Los Angeles, CA 90068

Description: Entrance, west facade; view east.

#2 of 34



KEYSTONE
PHOTO
CO.

L

Name: Al Malaikah Shrine Auditorium

Address: 647-65 W. Jefferson Blvd., Los Angeles, CA

Photographer: Keystone

Date: 1926

Location of photograph: JHRA, 3103 Lindo St., Los Angeles, CA 90068

Description: South (Jefferson Blvd.) facade view northeast.

#3 of 34



Name: Al Malaikah Shrine Auditorium

Address: 647--65 W. Jefferson Blvd., Los Angeles, CA

Photographer: B. Doggett

Date: 1986

Location of photograph: JHRA, 3103 Lindo St., Los Angeles, CA 90068

Description: West facade, auditorium building; view east.

#4 of 34



Name: Al Malaikah Shrine Auditorium

Address: 647-65 W. Jefferson Blvd., Los Angeles, CA

Photographer: B. Doggett

Date: 1986

Location of photograph: JHRA, 3103 Lindo St., Los Angeles, CA 90068

Description: West and portion of south facade; view northeast.

#5 of 34

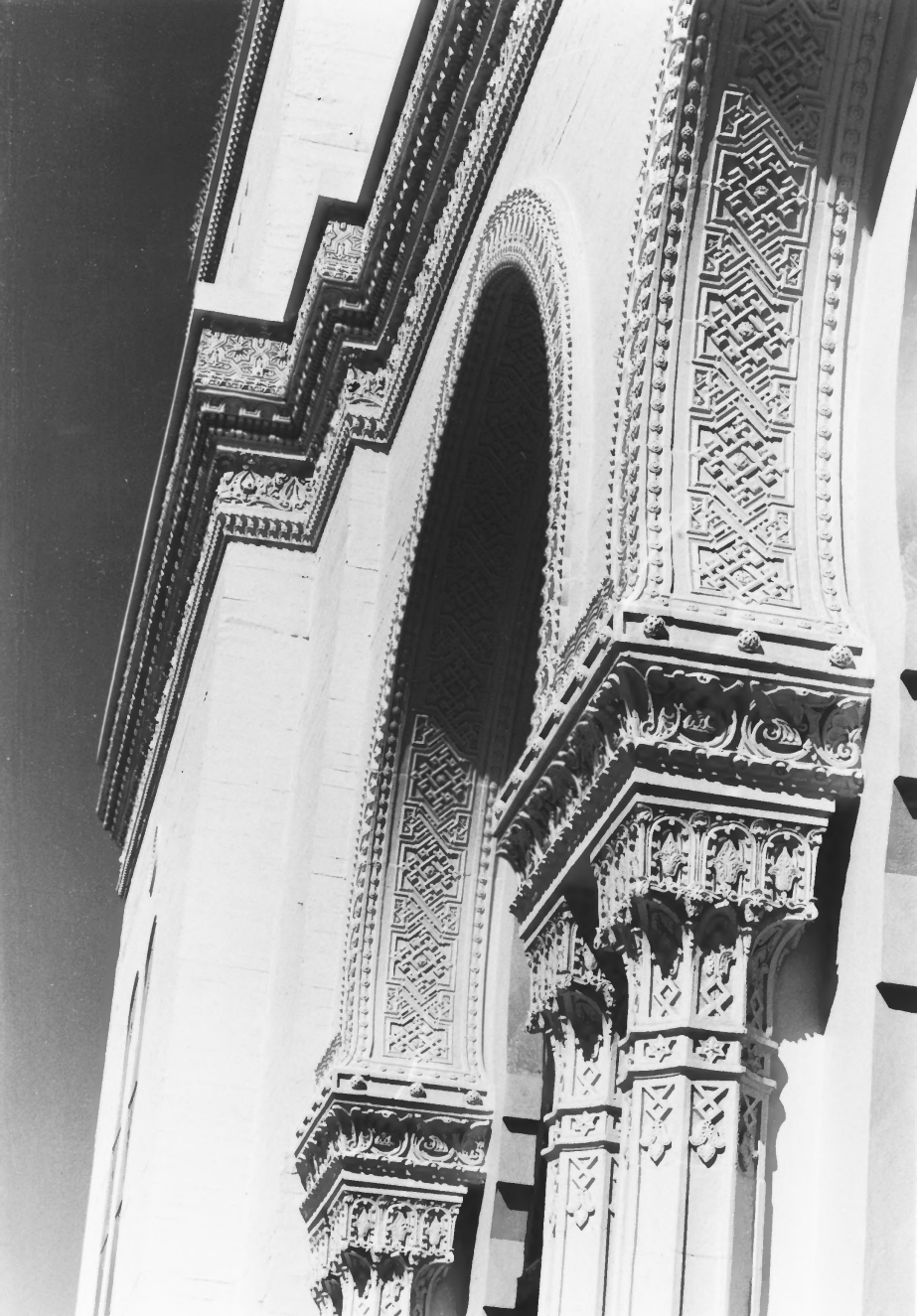

Name: Al Malaikah Shrine Auditorium

Address: 647-65 W. Jefferson Blvd., Los Angeles, CA

Photographer: B. DeBrett

Date: 1986

Location of photograph: JHRA, 3103 Lindo St., Los Angeles, CA 90068

Description: Exterior detail, plasterwork, west facade.

#6 of 34



Name: Al Malaikah Shrine Auditorium

Address: 647-65 W. Jefferson Blvd., Los Angeles, CA

Photographer: B. Doggett

Date: 1986

Location of photograph: JHRA, 3103 Lindo St., Los Angeles, CA 90068

Description: Exterior detail, west facade.

#7 of 34



Name: Al Malaikah Shrine Auditorium

Address: 647-65 W. Jefferson Blvd., Los Angeles, CA

Photographer: B. Doggett

Date: 1986

Location of photograph: JHRA, 3103 Lindo St., Los Angeles, CA 90068

Description: Exterior detail, columns, west facade; view northeast.

#8 of 34



Name: Al Malaikah Shrine Auditorium

Address: 647-65 W. Jefferson Blvd., Los Angeles, CA

Photographer: B. Doggett

Date: 1986

Location of photograph: JHRA, 3103 Lindo St., Los Angeles, CA 90068

Description: Entrance; west facade; view northeast.

#9 of 34



PASSENGER
LOADING
ONLY
NO BUS
PARKING

AL-MALAIKAH TEMPLE
A-A-O-N-M-S
LOUIS M. COLE POTEN-SATE
DAVID F. SMITH CHIEF KAZAN
SIMEON W. CRABILL ASSISTANT KAZAN
WILLIAM RHODES HERVEY HIGH PRIEST & PROPHET
KENNETH H. GILLETTE ORIENTAL GUIDE
WALTER C. DURGIN TREASURER
GEORGE A. FITCH RECORDER

Name: Al Malaikah Shrine Auditorium

Address: 647-65 W. Jefferson Blvd., Los Angeles, CA

Photographer: B. Doggett

Date: 1986

Location of photograph: JHRA, 3103 Lindo St., Los Angeles, CA 90068

Description: Office entrance and cornerstone, west facade; view north.

#10 of 34



Name: Al Malaikah Shrine Auditorium

Address: 647-65 W. Jefferson Blvd., Los Angeles, CA

Photographer: B. Doggett

Date: 1986

Location of photograph: JHRA, 3103 Lindo St., Los Angeles, CA 90068

Description: West facade; view northeast.

#11 of 34



SHRINE

SHRINE AUTO
PARK

Name: Al Malaikah Shrine Auditorium

Address: 647-65 W. Jefferson Blvd., Los Angeles, CA

Photographer: B. Doggett

Date: 1986

Location of photograph: JHRA, 3103 Lindo St., Los Angeles, CA 90068

Description: West facade, auditorium and exhibition hall; view southeast.

#12 of 34



Name: Al Malaikah Shrine Auditorium

Address: 647-65 W. Jefferson Blvd., Los Angeles, CA

Photographer: B. Doggett

Date: 1986

Location of photograph: JHRA, 3103 Lindero St., Los Angeles, CA 90068

Description: West facade, auditorium; view southeast.

#13 of 34



Name: Al Malaikah Shrine Auditorium

Address: 647-65 W. Jefferson Blvd., Los Angeles, CA

Photographer: B. Doggett

Date: 1986

Location of photograph: JHRA, 3103 Lindo St., Los Angeles, CA 90068

Description: South and east facades; view northwest.

#14 of 34



Name: Al Malaikah Shrine Auditorium

Address: 647-65 W. Jefferson Blvd., Los Angeles, CA

Photographer: B. Doggett

Date: 1986

Location of photograph: JHRA, 3103 Lindo St., Los Angeles, CA 90068

Description: Detail, roof dome, southeast corner; view northwest.

#15 of 34



MELSTONE
PHOTO
L9

d

Name: Al Malaikah Shrine Auditorium

Address: 647-65 W. Jefferson Blvd., Los Angeles, CA

Photographer: Keystone

Date: 1926

Location of photograph: JHRA, 3103 Lindo St., Los Angeles, CA 90068

Description: North facade, exhibition building; view southwest.

#16 of 34



Name: Al Malaikah Shrine Auditorium

Address: 647-65 W. Jefferson Blvd., Los Angeles, CA

Photographer: B. Doggett

Date: 1986

Location of photograph: JHRA, 3103 Lindo St., Los Angeles, CA 90068

Description: North facade, exhibition building; view south.

#17 of 34

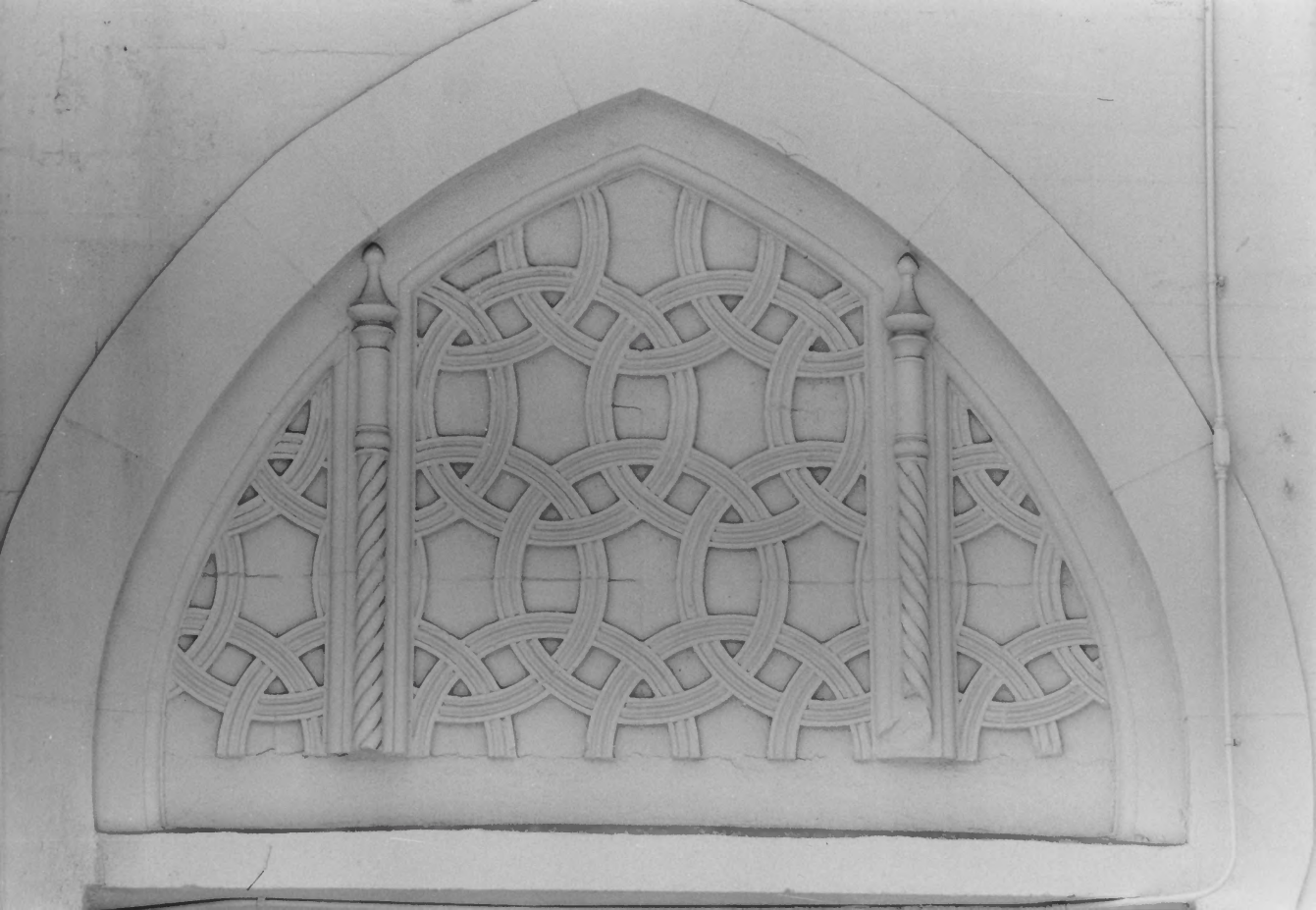

Name: Al Malaikah Shrine Auditorium

Address: 647-65 W. Jefferson Blvd., Los Angeles, CA

Photographer: B. Doggett

Date: 1986

Location of photograph: JHRA, 3103 Lindo St., Los Angeles, CA 90068

Description: Detail, north facade; view south.

#18 of 34



KEYSTONE
PHOTO
L.H.

Name: Al Malaikah Shrine Auditorium

Address: 647-65 W. Jefferson Blvd., Los Angeles, CA

Photographer: Keystone

Date: 1926

Location of photograph: JHRA, 3103 Lindo St., Los Angeles, CA 90068

Description: Interior, exhibition building; view north.

#19 of 34



Name: Al Malaikah Shrine Auditorium

Address: 647-65 W. Jefferson Blvd., Los Angeles, CA

Photographer: B. Doggett

Date: 1986

Location of photograph: JHRA, 3103 Lindo St., Los Angeles, CA 90068

Description: Interior, exhibition building, view northwest.

#20 of 34



Name: Al Malaikah Shrine Auditorium

Address: 647-65 W. Jefferson Blvd., Los Angeles, CA

Photographer: B. Doggett

Date: 1986

Location of photograph: JHRA, 3103 Lindo St., Los Angeles, CA 90068

Description: Balcony and ceiling, exhibitio building; view northeast.

#21 of 34



Name: Al Malaikah Shrine Auditorium

Address: 647-65 W. Jefferson Blvd., Los Angeles, CA

Photographer: B. Doggett

Date: 1986

Location of photograph: JHRA, 3103 Lindo St., Los Angeles, CA 90068

Description: Snack bar, first floor auditorium building, view west.

#22 of 34



Name: Al Malaikah Shrine Auditorium

Address: 647-65 W. Jefferson Blvd., Los Angeles, CA

Photographer: B. Doggett

Date: 1986

Location of photograph: JHRA, 3103 Lindo St., Los Angeles, CA 90068

Description: Auditorium foyer; view northwest.

#23 of 34



Name: Al Malaikah Shrine Auditorium

Address: 647-65 W. Jefferson Blvd., Los Angeles, CA

Photographer: B. Doggett

Date: 1986

Location of photograph: JHRA, 3103 Lindo St., Los Angeles, CA 90068

Description: Auditorium foyer; view northeast.

#24 of 34



Name: Al Malaikah Shrine Auditorium

Address: 647-65 W. Jefferson Blvd., Los Angeles, CA

Photographer: B. Doggett

Date: 1986

Location of photograph: JHRA, 3103 Lindo St., Los Angeles, CA 90068

Description: Auditorium lobby, first level; view northeast.

#25 of 34



Name: Al Malaikah Shrine Auditorium

Address: 647-65 W. Jefferson Blvd., Los Angeles, CA

Photographer: B. Doggett

Date: 1986

Location of photograph: JHRA, 3103 Lindo St., Los Angeles, CA 90068

Description: Auditorium lobby, first level; view northwest.

#26 of 34



Name: Al Malaikah Shrine Auditorium
Address: 647-65 W. Jefferson Blvd., Los Angeles, CA
Photographer: B. Doggett
Date: 1986
Location of photograph: JHRA, 3103 Lindo St., Los Angeles, CA 90068
Description: Mezzanine lobby; view southwest.
#27 of 34



Name: Al Malaikah Shrine Auditorium
Address: 647-65 W. Jefferson Blvd., Los Angeles, CA
Photographer: B. Doggett
Date: 1986
Location of photograph: JHRA, 3103 Lindo St., Los Angeles, CA 90068
Description: Shrine museum, third level foyer; view northwest.
#28 of 34



Name: Al Malaikah Shrine Auditorium
Address: 647-65 W. Jefferson Blvd., Los Angeles, CA
Photographer: B. Doggett
Date: 1986
Location of photograph: JHRA, 3103 Lindo St., Los Angeles, CA 90068
Description: Shrine museum, third level foyer; view southwest.
#29 of 34



KEYSTONE
PHOTO
L. 9

Name: Al Malaikah Shrine Auditorium

Address: 647-65 W. Jefferson Blvd., Los Angeles, CA

Photographer: Keystone

Date: 1926

Location of photograph: JHRA, 3103 Lindo St., Los Angeles, CA 90068

Description: Interior, auditorium; view southeast.

#30 of 34

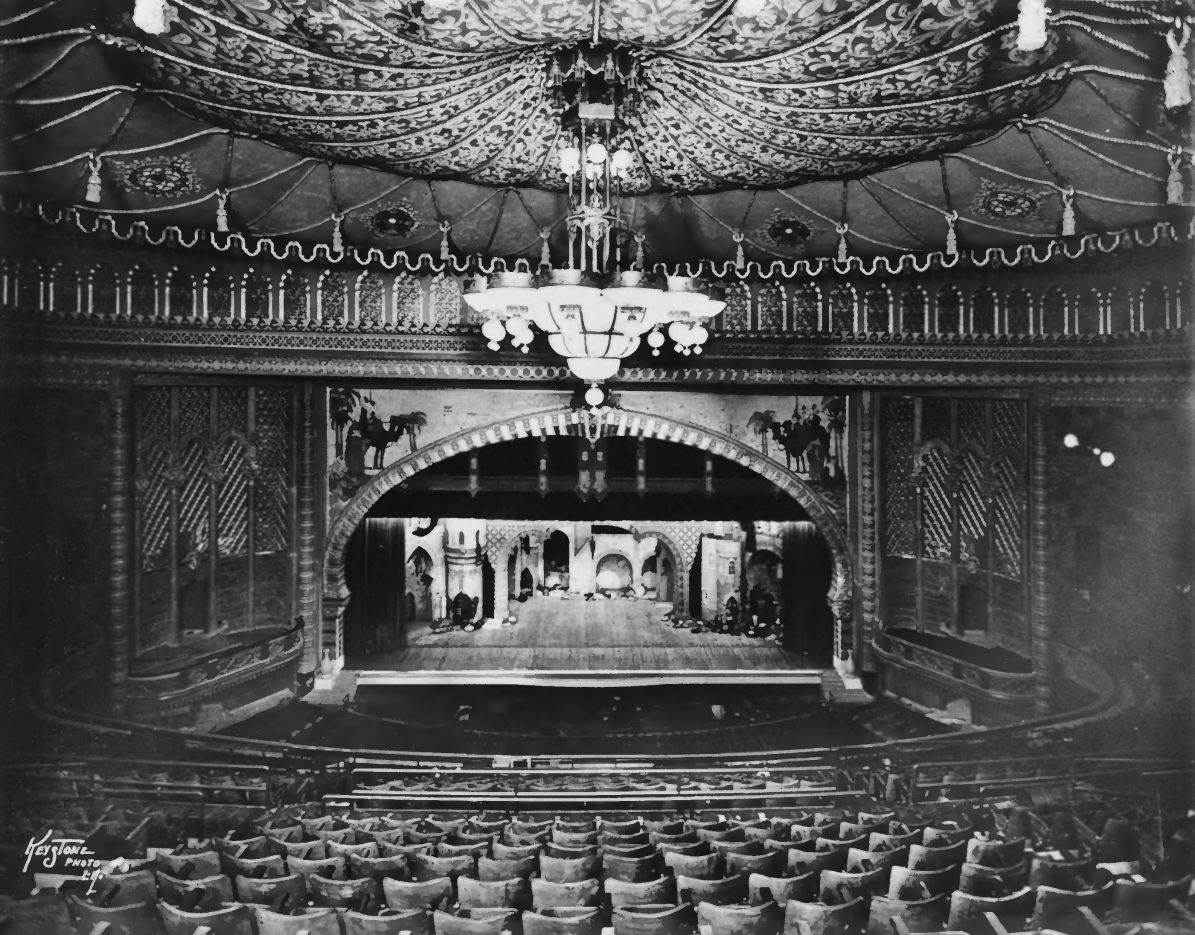

KEYSTONE
PHOTO
LIFE

Name: Al Malaikah Shrine Auditorium

Address: 647-65 W. Jefferson Blvd., Los Angeles, CA

Photographer: Keystone

Date: 1926

Location of photograph: JHRA, 3103 Lindo St., Los Angeles, CA 90068

Description: Interior, auditorium; from balcony; view east.

#31 of 34

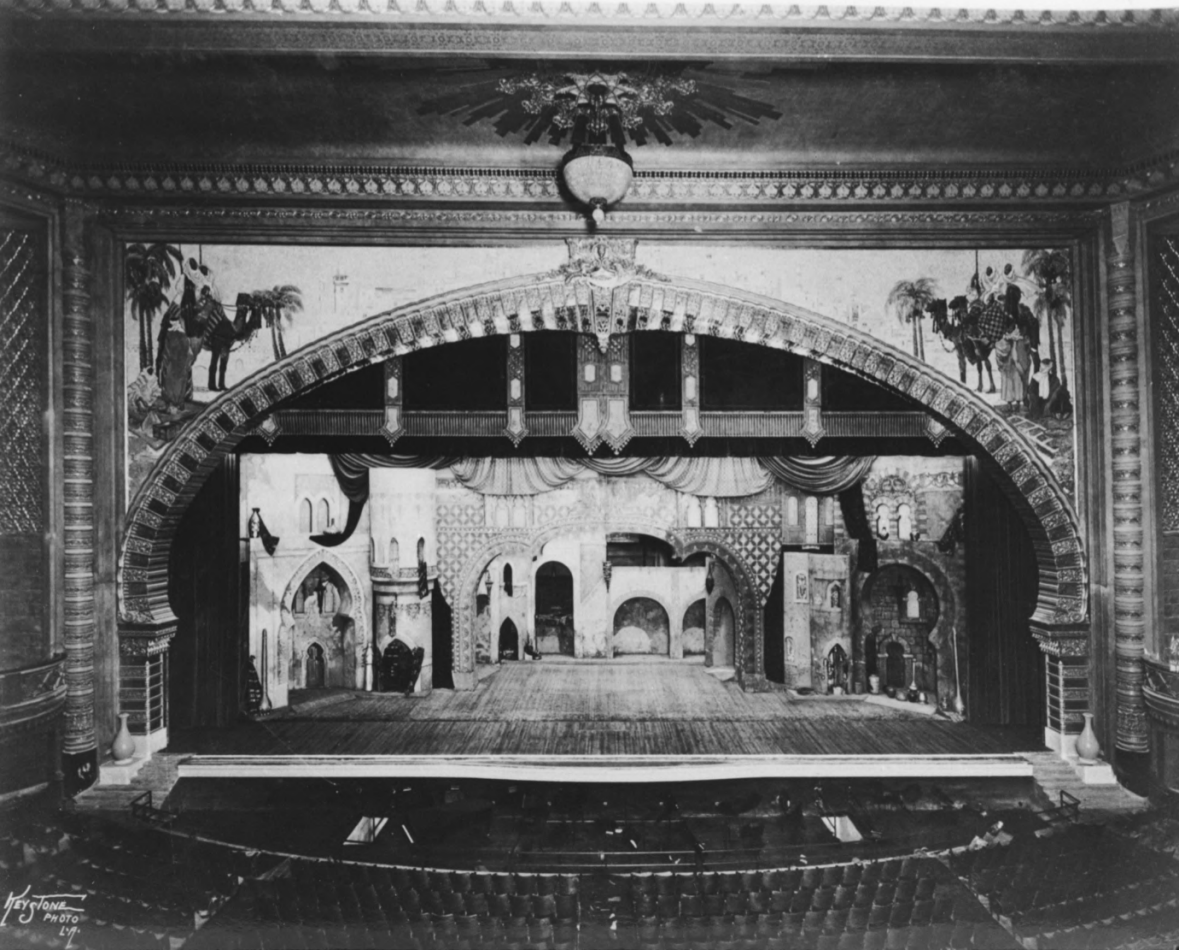

KEYSTONE
PHOTO
LIT.

Name: Al Malaikah Shrine Auditorium

Address: 647-65 W. Jefferson Blvd., Los Angeles, CA

Photographer: Keystone

Date: 1926

Location of photograph: JHRA, 3103 Lindo St., Los Angeles, CA 90068

Description: Auditorium stage; view east.

#32 of 34

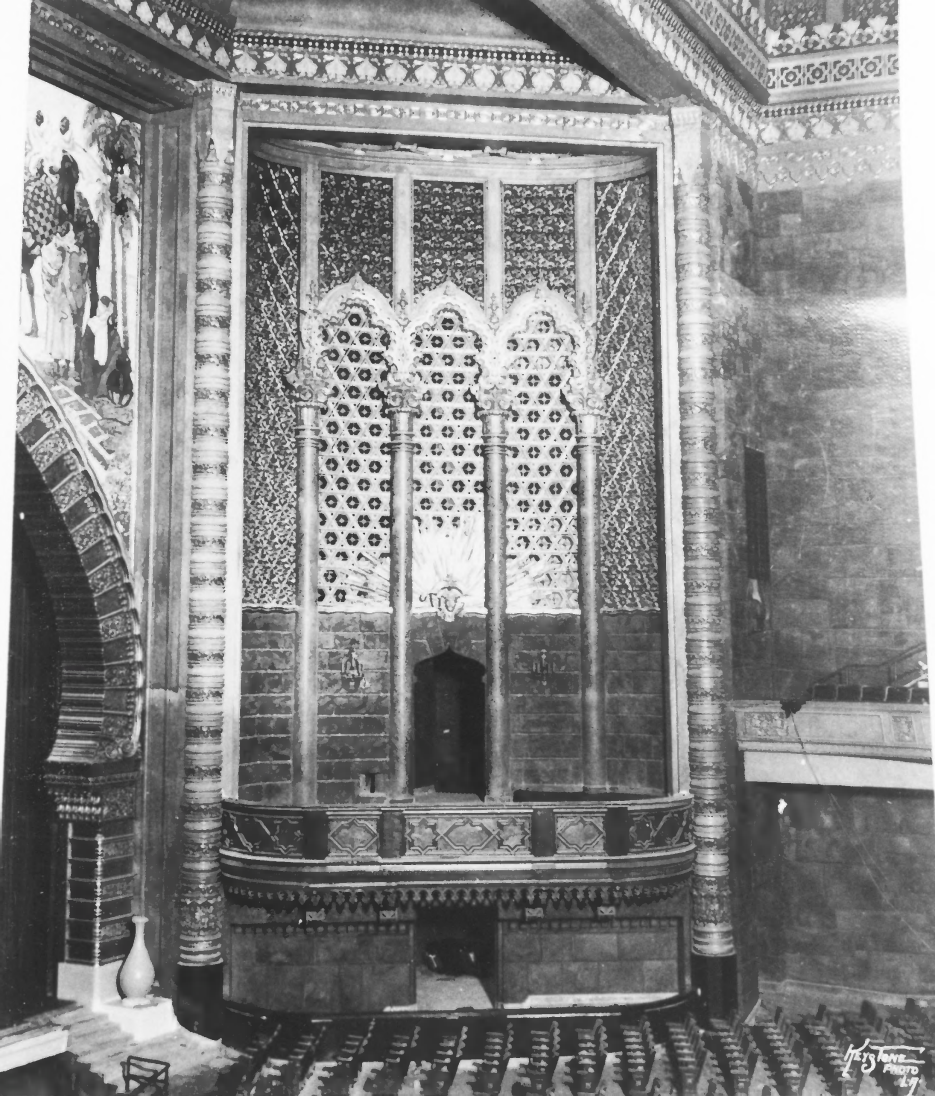

125
1970
47

Name: Al Malaikah Shrine Auditorium

Address: 647-65 W. Jefferson Blvd., Los Angeles, CA

Photographer: Keystone

Date: 1926

Location of photograph: JHRA, 3103 Lindo St., Los Angeles, CA 90068

Description: Detail, south wall of auditorium; view south

#33 of 34

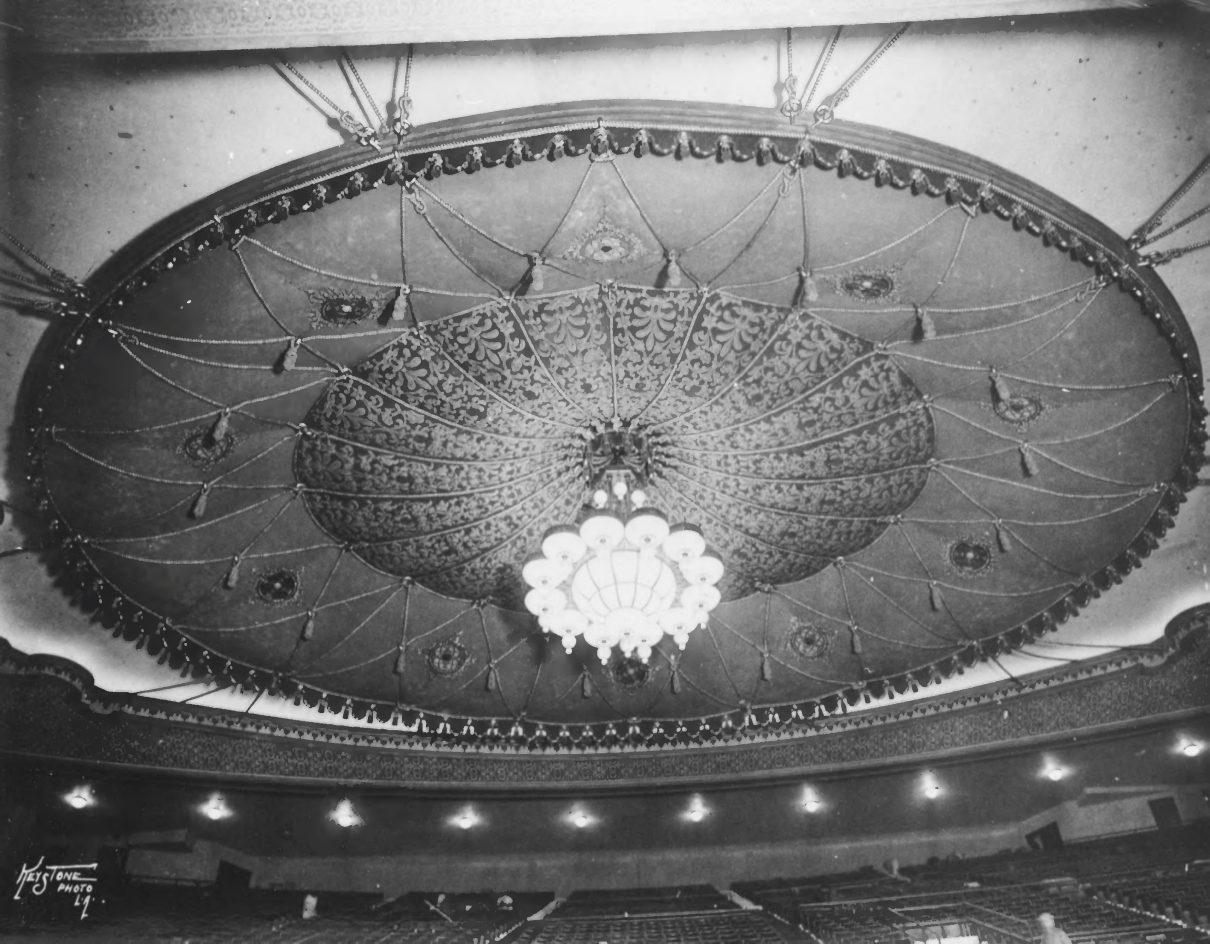

KEYSTONE
PHOTO
19

Name: Al Malaikah Shrine Auditorium

Address: 647-65 W. Jefferson Blvd., Los Angeles, CA

Photographer: Keystone

Date: 1926

Location of photograph: JHRA, 3103 Lindo St., Los Angeles, CA 90068

Description: Detail, auditorium ceiling; view southwest.

#34 of 34