Douglas County Courthouse & Auditor's Office
Armour, SD
Scott Gerloff
July 1976
Historical Preservation Center
Camera Facing Northeast
Photo #1 5/10

MAR 21 1978

OCT 25 1977

DOUGLAS COUNTY

Douglas County Courthouse & Auditor's Office
Armour, SD
Scott Gerloff
July 1976
Historical Preservation Center
Camera Facing Northeast
Photo #2 of 10

MAR 21 1978

OCT 25 1977

Douglas County Courthouse & Auditor's Office
Armour, SD
Scott Gerloff
July 1976
Historical Preservation Center
Camera Facing West
Photo #3 & 10

MAR 21 1978

OCT 25 1977

DOUGLAS COUNTY

Douglas County Courthouse & Auditor's Office
Armour, SD
Scott Gerloff
July 1976
Historical Preservation Center
Camera Facing Southeast
Photo #4 10

MAR 21 1978

OCT 25 1977

Douglas County Courthouse & Auditor's Office
Armour, SD
Scott Gerloff
July 1976
Historical Preservation Center
Camera Facing Northeast
Photo #5 8 10

MAR 21 1978

OCT 25 1977

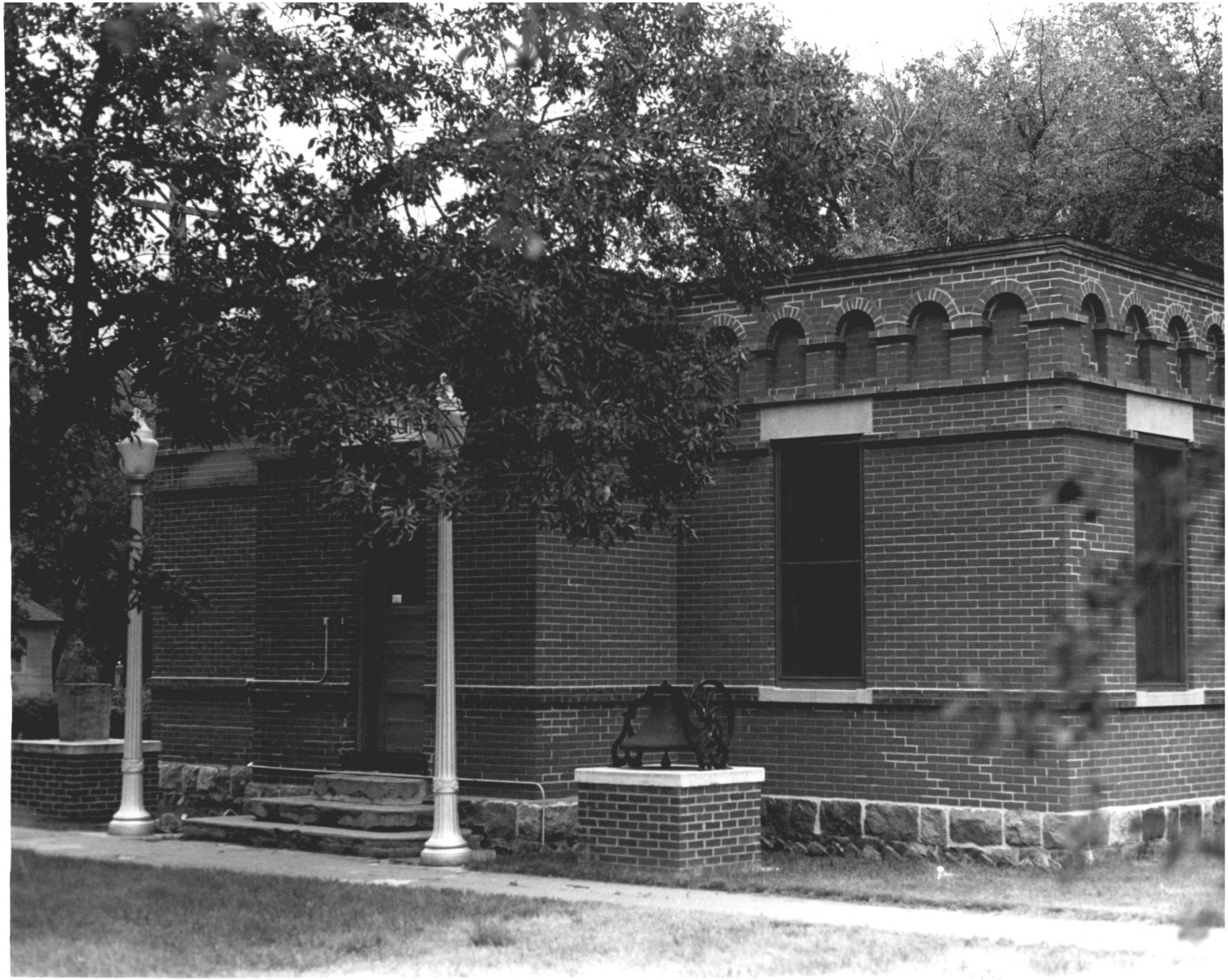

Douglas County Courthouse & Auditor's Office
Armour, SD
Scott Gerloff
July 1976
Historical Preservation Center
Camera Facing Northeast
Photo #6 of 10

MAR 21 1978

OCT 25 1977

MUSEUM

Douglas County Courthouse & Auditor's Office
Armour, SD
Scott Gerloff
July 1976
Historical Preservation Center
Camera Facing Southeast
Photo #7 8 10

MAR 21 1978

OCT 25 1977

MUSEUM

Douglas County Courthouse & Auditor's Office
Armour, SD
Scott Gerloff
July 1976
Historical Preservation Center
Camera Facing Southeast
Photo #8 10

MAR 21 1978

OCT 25 1977

Douglas County Courthouse & Auditor's Office
Armour, SD
Scott Gerloff
July 1976
Historical Preservation Officer
Camera Facing Northwest
Photo #9 8'0

MAR 21 1978

OCT 25 1977

Douglas County Courthouse & Auditor's Office
Armour, SD
Scott Gerloff
July 1976
Historical Preservation Center
Camera Facing Southwest
Photo #10 of 10

MAR 21 1978

OCT 25 1977