Lawther Rowhouses(#1) - Right
Foot Rowhouses (#2) - center left
Red Wing Historic Mall District
Red Wing, MN
Britta Bloomberg
April 1979
Minnesota Historical Society, 690
Cedar Street, St. Paul, MN 55101
southwest
02939/9a

NOV 14 1979

Goodhue Co.

JAN 8 1980

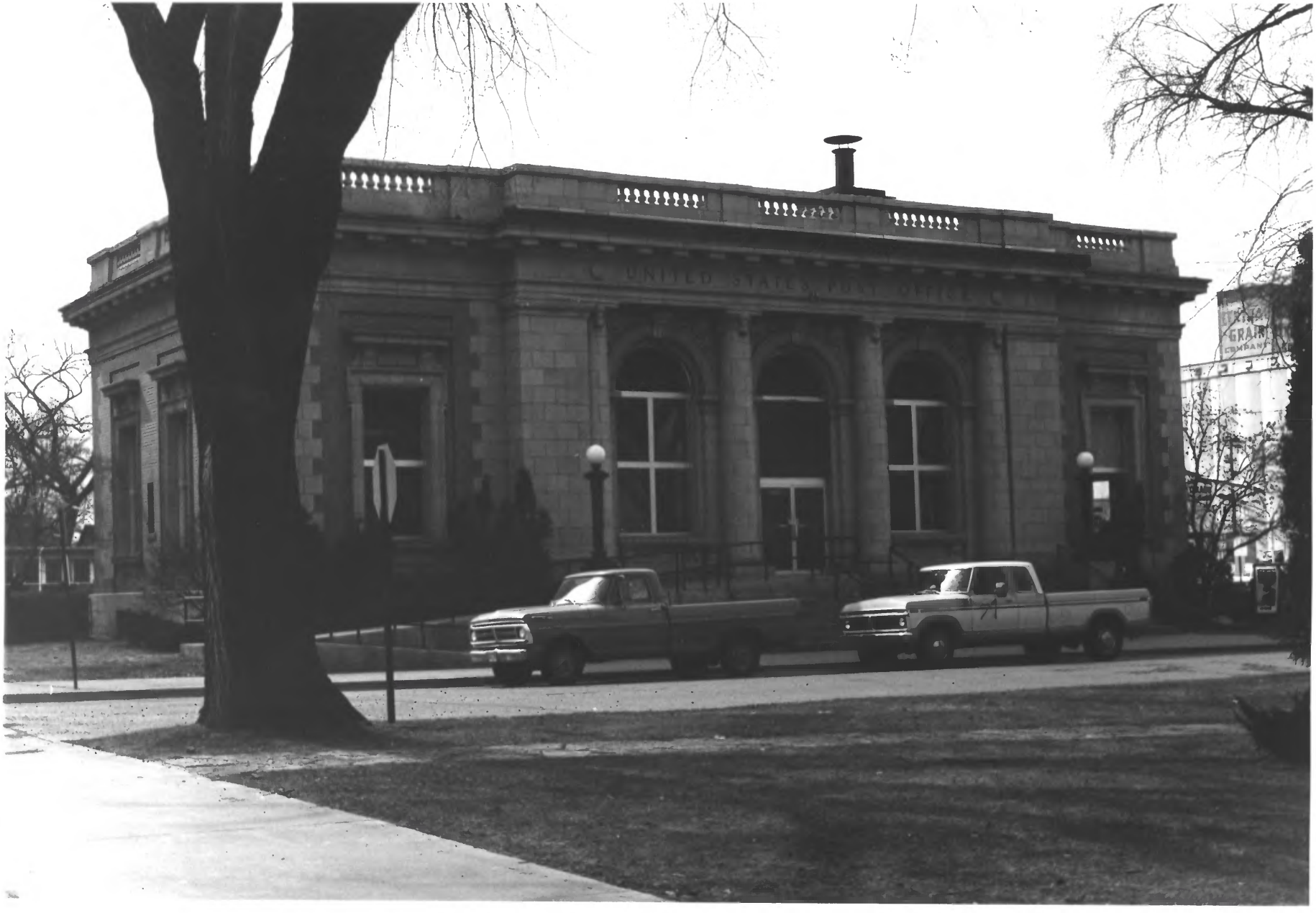
UNITED STATES POST OFFICE
GRAIN

United States Post Office (#3)
Red Wing Historic Mall District
Red Wing, MN
Britta Bloomberg
April 1979
Minnesota Historical Society, 690
Cedar Street, St. Paul, MN 55101
northwest
02898/7a

Goodhue Co.

NOV 14 1979

RED WING
FINANCE

C.F.J. Smith House (#4)
Red Wing Historic Mall District
Red Wing, Minnesota Goodhue Co.
Britta Bloomberg
April 1979 NOV 14 1979
Minnesota Historical Society, 690
Cedar Street, St. Paul, MN 55101
southeast
02898/14a JAN 8 1980

CLIFF'S
TYPEWRITER
SERVICE
THIRD STREET
WEST AVENUE
WEST AVE
THIRD ST
ONE WAY

Left to right:
Cliff's Typewriter Shop (#6)
Smith Duplex (#5)
C.F.J. Smith House (#4)
Red Wing Historic Mall District
Red Wing, Minnesota
Britta Bloomberg
April 1979

Goodhue Co.

NOV 14 1979

Minnesota Historical Society, 690
Cedar Street, St. Paul, MN 55101
southwest
02898/9a

JAN 8 1980

ST. PAUL'S
LUTHERAN CHURCH LCA

St. Paul's Evangelical Lutheran Church
(#9)
Goodhue Co.
Red Wing Historic Mall District
Red Wing, MN
Britta Bloomberg
NOV 14 1979
April 1979
Minnesota Historical Society, 690
Cedar Street, St. Paul, MN 55101
northwest
02939/14a
JAN 8 1980

Park Apartments (#10) - right
Citizen's Fund Mutual Fire Insurance Building (#11) - center
Swedish Evangelical Lutheran Church (#12) - left
Red Wing Historic Mall District
Red Wing, MN
Britta Bloomberg
April 1979
Minnesota Historical Society, 690 Cedar Street, St. Paul, MN 55101
southwest
02939/16a

Goodhue Co.

NOV 14 1979

JAN 8

Citizen's Fund Mutual Fire Insurance
Building (#11)
Red Wing Historic Mall District
Red Wing, Minnesota
Britta Bloomberg
April 1979
Minnesota Historical Society, 690
Cedar Street, St. Paul, MN 55101
northwest
02938/4a

Goodhue Co.

NOV 14 1979

JAN 8 1980

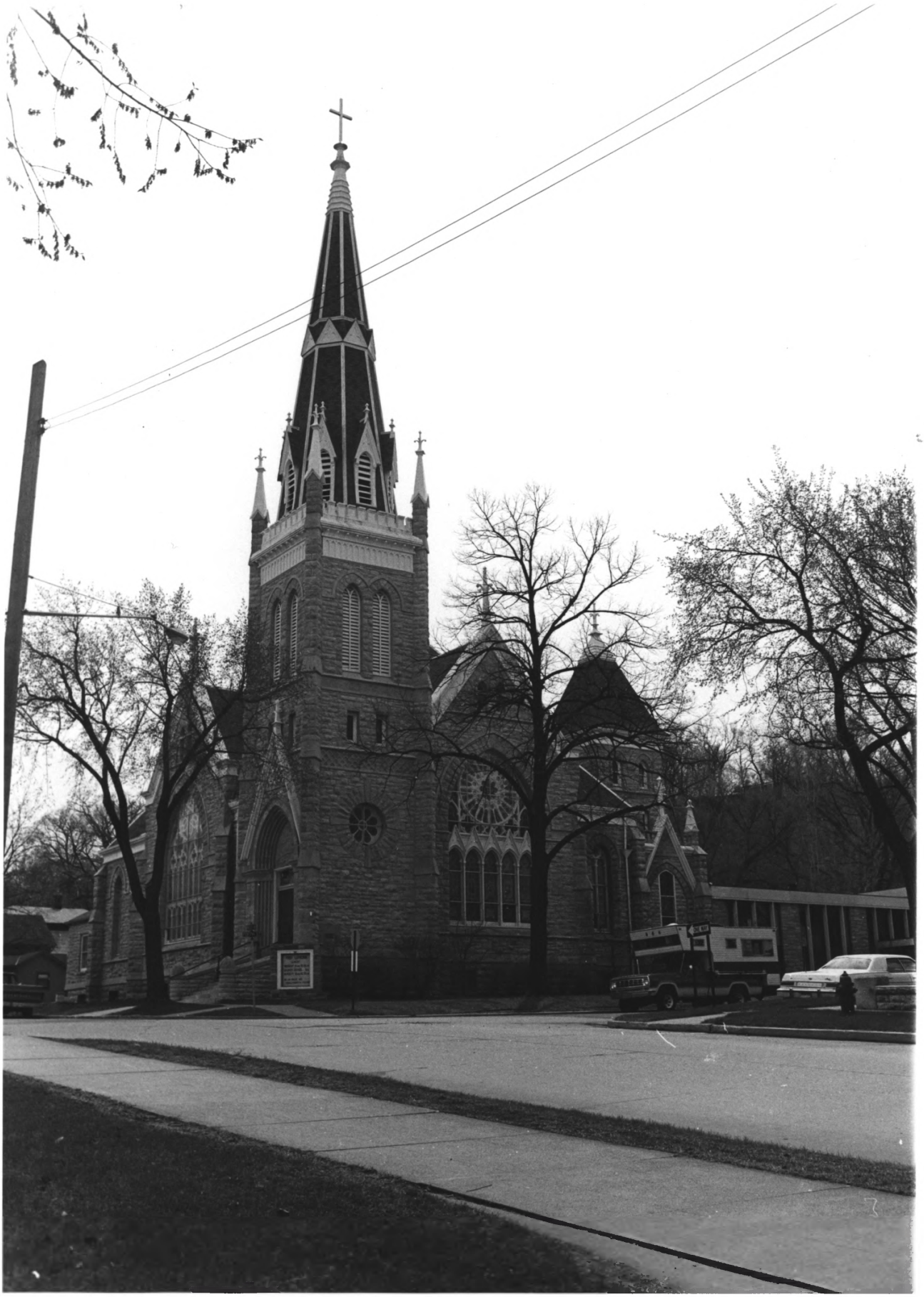

Swedish Evangelical Lutheran Church
(#12)
Red Wing Historic Mall District
Red Wing, Minnesota
Britta Bloomberg
April 1979
Minnesota Historical Society, 690
Cedar Street, St. Paul, MN 55101
southwest
02941/21

Goodhue Co.

NOV 14 1979

JAN 8 1980

Galleries

Swedish Evangilical Lutheran Church
(#12) - left
Christopher C. Graham House (#13) right
Red Wing Historic Mall District
Red Wing, MN
Britta Bloomberg
April 1979
Minnesota Historical Society, 690
Cedar Street, St. Paul, MN 55101
southeast
02939/18a

Goodhue Co.

NOV 14 1979

JAN 8

Left to right:
Hoffman House (#18)
Borgen House #17
Gustafson House (#15)
Swedish Evangelical Lutheran Church (#12)
Red Wing Historic Mall District
Red Wing, MN
Britta Bloomberg
April 1979
Minnesota Historical Society, 690 Cedar Street, St. Paul, MN 55101
northwest
02940/3a

NOV 14 1979

JAN 8 1980

Goodhue Co

Swedish Evangelical Lutheran Mission
Church (#19)
Red Wing Historic Mall District
Red Wing, MN
Britta Bloomberg
April 1979
Minnesota Historical Society, 690
Cedar Street, St. Paul, MN 55101
southwest
02901/19a

Goodhue Co.

NOV 14 1979

JAN 8 1980

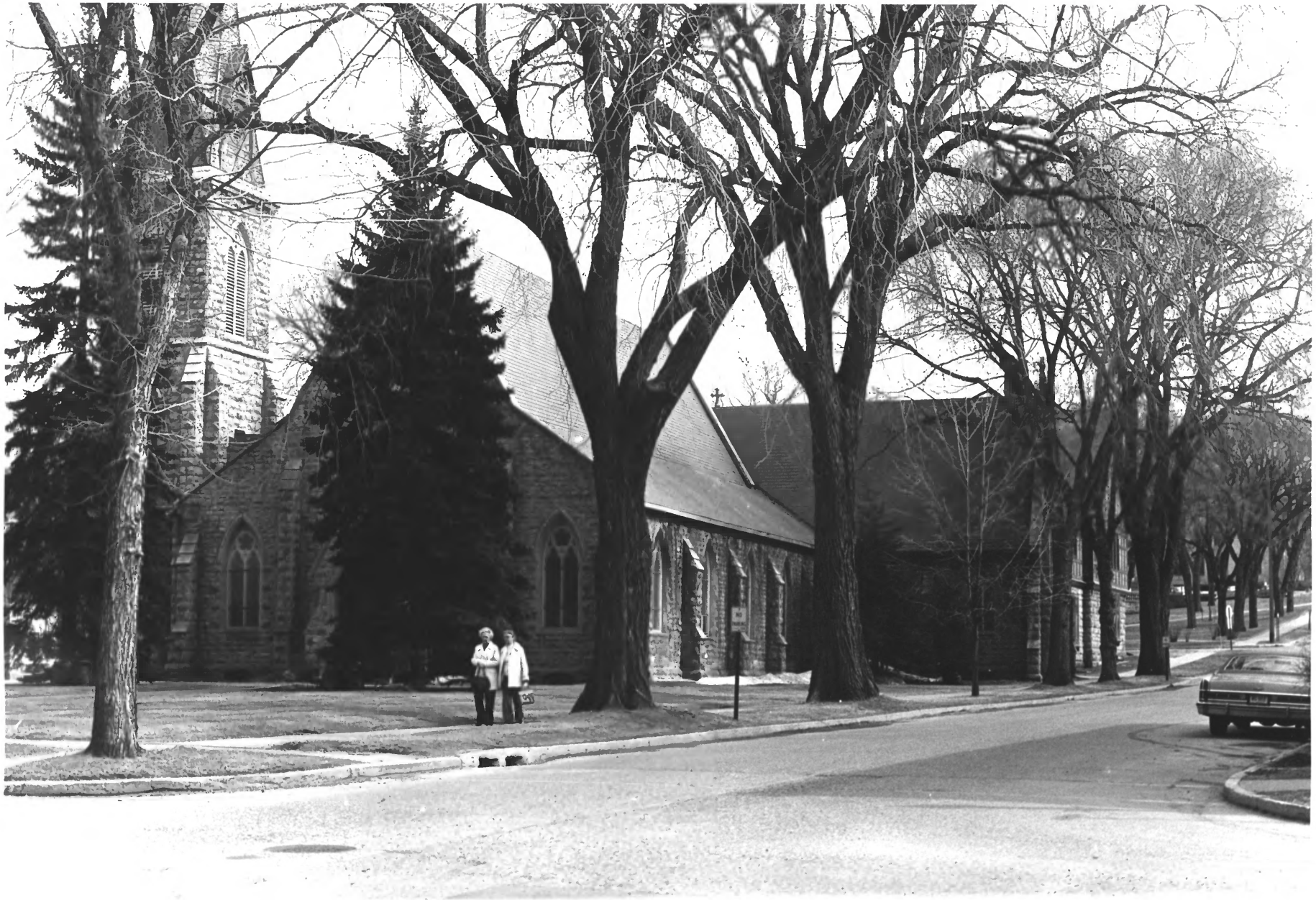

Christ Church (20)
Christ Church Parish House (#21) rear
Red Wing Historic Mall District
Red Wing, MN
Britta Bloomberg
April 1979
Minnesota Historical Society, 690
Cedar Street, St. Paul, MN 55101
southeast
02898/11a

Goodhue Co.

NOV 14 1979

JAN 8 1980

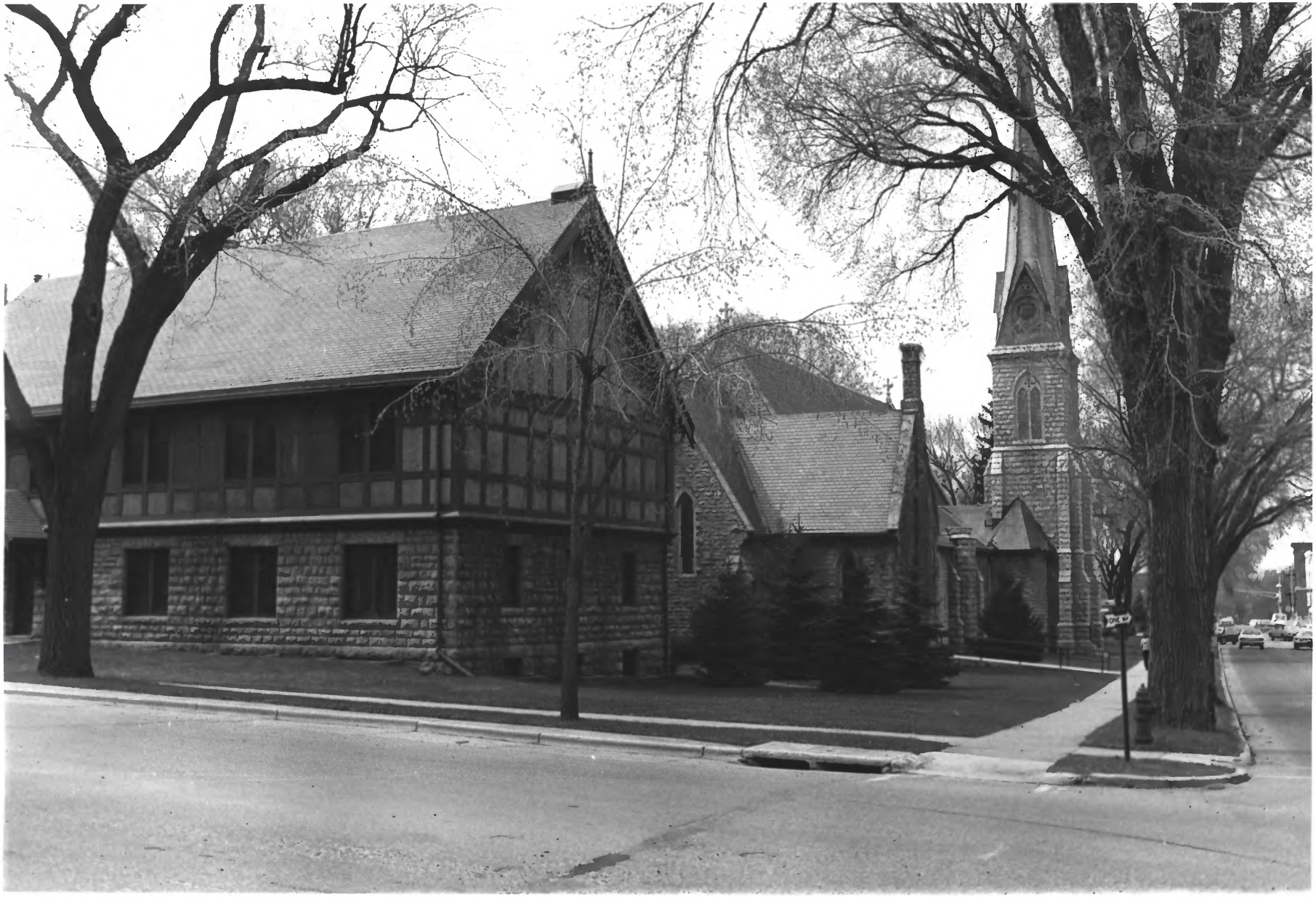

Christ Church Parish House (#21) left
Christ Church (#20) right
Red Wing Historic Mall District
Red Wing, Minnesota
Britta Bloomberg
April 1979
Minnesota Historical Society, 690
Cedar Street, St. Paul, MN 55101
northwest
02940/16a

NOV 4 1979
Goodhue Co
JAN 8 1980

Goodhue County Courthouse (#22)
Red Wing Historic Mall District
Red Wing, Minnesota
Britta Bloomberg
April 1979
Minnesota Historical Society, 690
Cedar Street, St. Paul, MN 55101
Facing southwest
02916/19

Goodhue Co.

NOV 14 1979

JAN 8 1980

NO
U
TURN

Public Safety Building (#23) left
Goodhue County Courthouse (#22) right
Red Wing Historic Mall District
Red Wing, Minnesota
Britta Bloomberg
April 1979

NOV 14 1979

Minnesota Historical Society, 690
Cedar Street, St. Paul, MN 55101
northwest
02940/9a

ONE WAY

First Presbyterian Church (#25) left
Presbyterian Manse (#24) right
Red Wing Historic Mall District
Red Wing, MN Goodhue Co.
Britta Bloomberg NOV 14 1979
April 1979
Minnesota Historical Society, 690
Cedar Street, St. Paul, MN 55101
southeast
02901/20a JAN 8 1980

First Presbyterian Church (#25)
Red Wing Historic Mall District
Red Wing, MN
Britta Bloomberg
April 1979
Minnesota Historical Society, 690
Cedar Street, St. Paul, MN 55101
south
02901/17a

Goodhue Co.

NOV 14 1979

JAN 8 1980

Left to right
C. Friedrich House (#27)
S.G. Marble House (#26)
First Presbyterian Church (#25)
Red Wing Historic Mall District
Red Wing, MN
Britta Bloomberg
April 1979
Minnesota Historical Society, 690
Cedar Street, St. Paul, MN 55101
northwest
02900/10

NOV 14 1979

C. Friedrich House (#27)
Red Wing Historic Mall District
Red Wing, MN
Britta Bloomberg
April 1979
Minnesota Historical Society, 690
Cedar Street, St. Paul, MN 55101
southwest
02900/7

Goodhue Co.

NOV 14 1979

JAN 8 1980

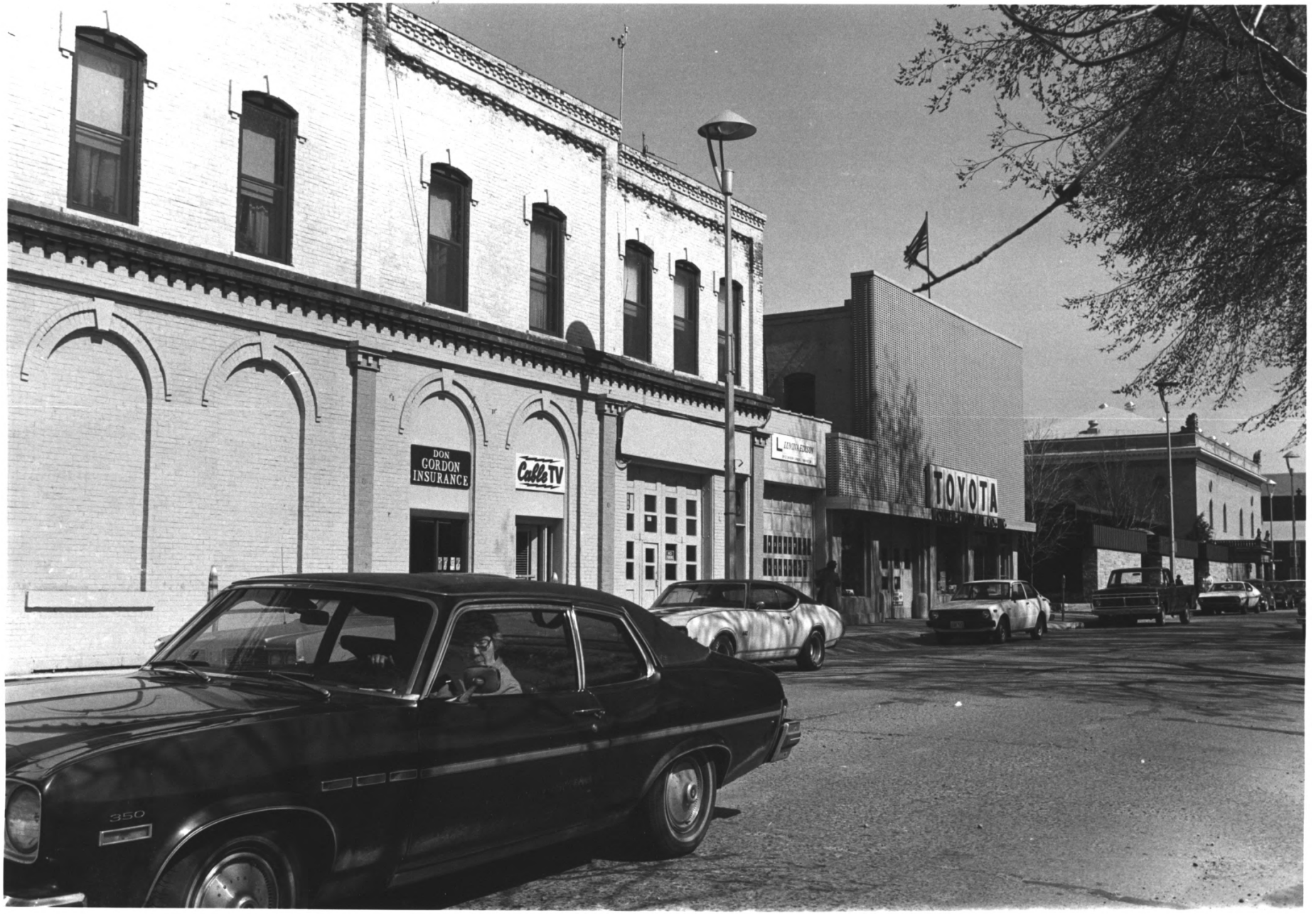
DON
GORDON
INSURANCE
Calls TV
TOYOTA
350

left to right
Commercial Building (#28)
Toyota Garage (#29)
Red Wing Public Library (#30)
T.B. Sheldon Memorial Auditorium (#31) - rear
Red Wing Historic Mall District
Red Wing, MN
Britta Bloomberg
April 1979
Minnesota Historical Society, 690 Cedar Street, St. Paul, MN 55101

NOV 14 1979
Goodhue Co.

southeast
02939/7a

JAN 8

AUDITORIUM THEATRE
SUPERMAN
MIGHTY MAN
EAST 3RD ST
ONE WAY
DO NOT
ENTER

T.B. Sheldon Memorial Auditorium (#31)
Red Wing Historic Mall District
Red Wing, Minnesota Goodhue Co.,
Britta Bloomberg NOV 14 1979
April 1979
Minnesota Historical Society, 690
Cedar Street, St. Paul, MN 55101
southeast
02898/3a JAN 8

Goodhue County Abstract Office (#33)
Red Wing Historic Mall District
Red Wing, Minnesota
Britta Bloomberg
April 1979
Minnesota Historical Society, 690
Cedar Street, St. Paul, MN 55101
northeast
02938/12a

Goodhue Co.

NOV 14 1979

JAN 8 1980

Buildings pictured right to left:
Masonic Temple (#34)
Goodhue County Abstract Office (#33)
East Avenue Professional Bldg. (#32)
T.B. Sheldon Memorial Auditorium (#31)
Red Wing Historic Mall District
Red Wing, Minnesota
Britta Bloomberg
April 1979
Minnesota Historical Society, 690
Cedar Street, St. Paul, MN 55101
northeast
02940/15a

Goodhue Co.
NOV 14 1979
JAN 8 1980

FIRST
UNITED
METHODIST

Methodist Episcopal Church (#35)
Red Wing Historic Mall District
Red Wing, MN
Britta Bloomberg
April 1979

Goodhue Co.

NOV 14 1979

Minnesota Historical Society, 690
Cedar Street, St. Paul, MN 55101
east
02939/4a

JAN 8 1980

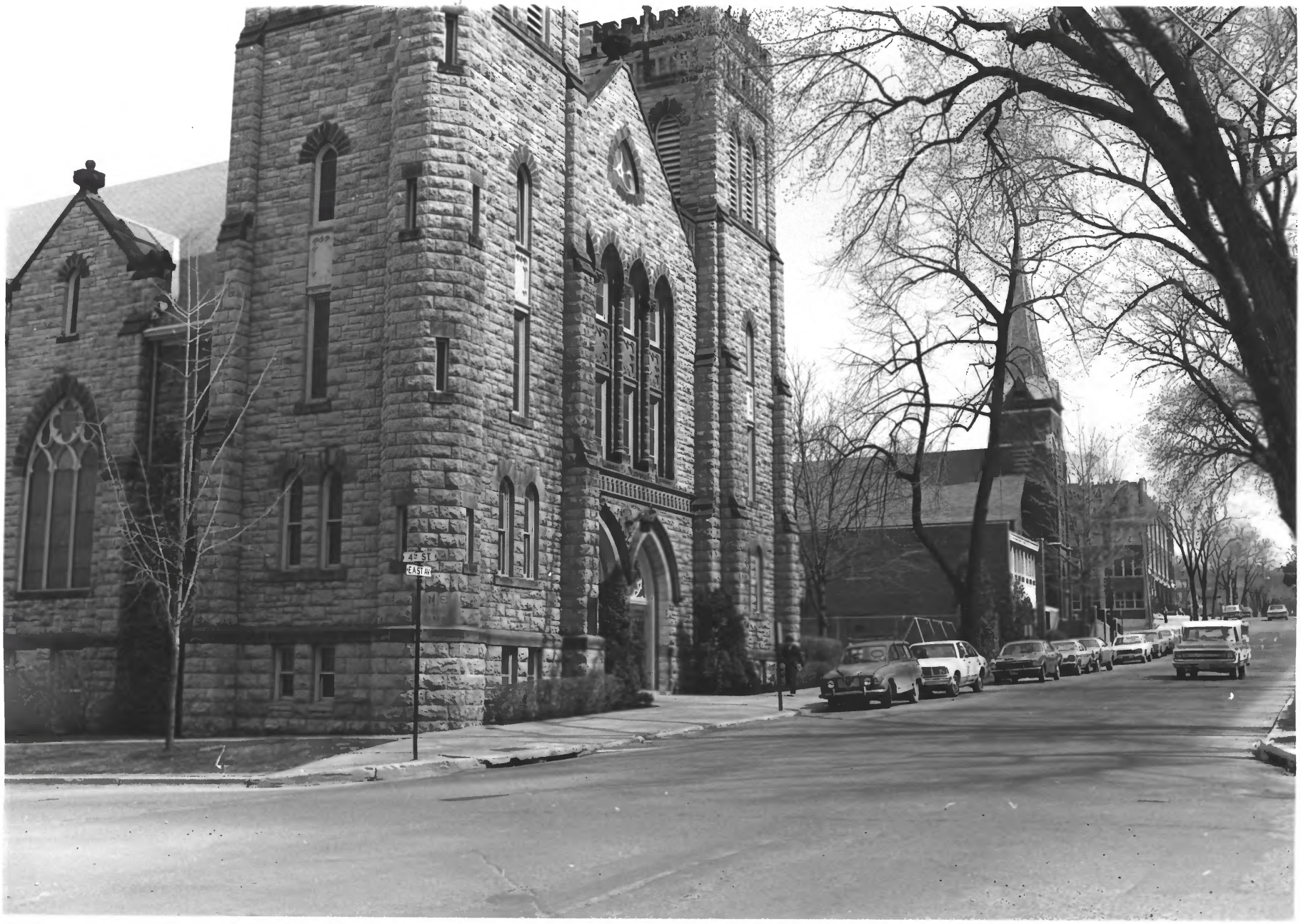
4th ST
EAST AV

Methodist Episcopal Church (#35)
(foreground)
Goodhue Co.
German Lutheran Church (#36) (rear)
Red Wing Historic Mall District
Red Wing, Minnesota
Britta Bloomberg NOV 14 1979
April 1979
Minnesota Historical Society, 690
Cedar Street, St. Paul, MN 55101
southeast
02940/19a JAN 8 1980

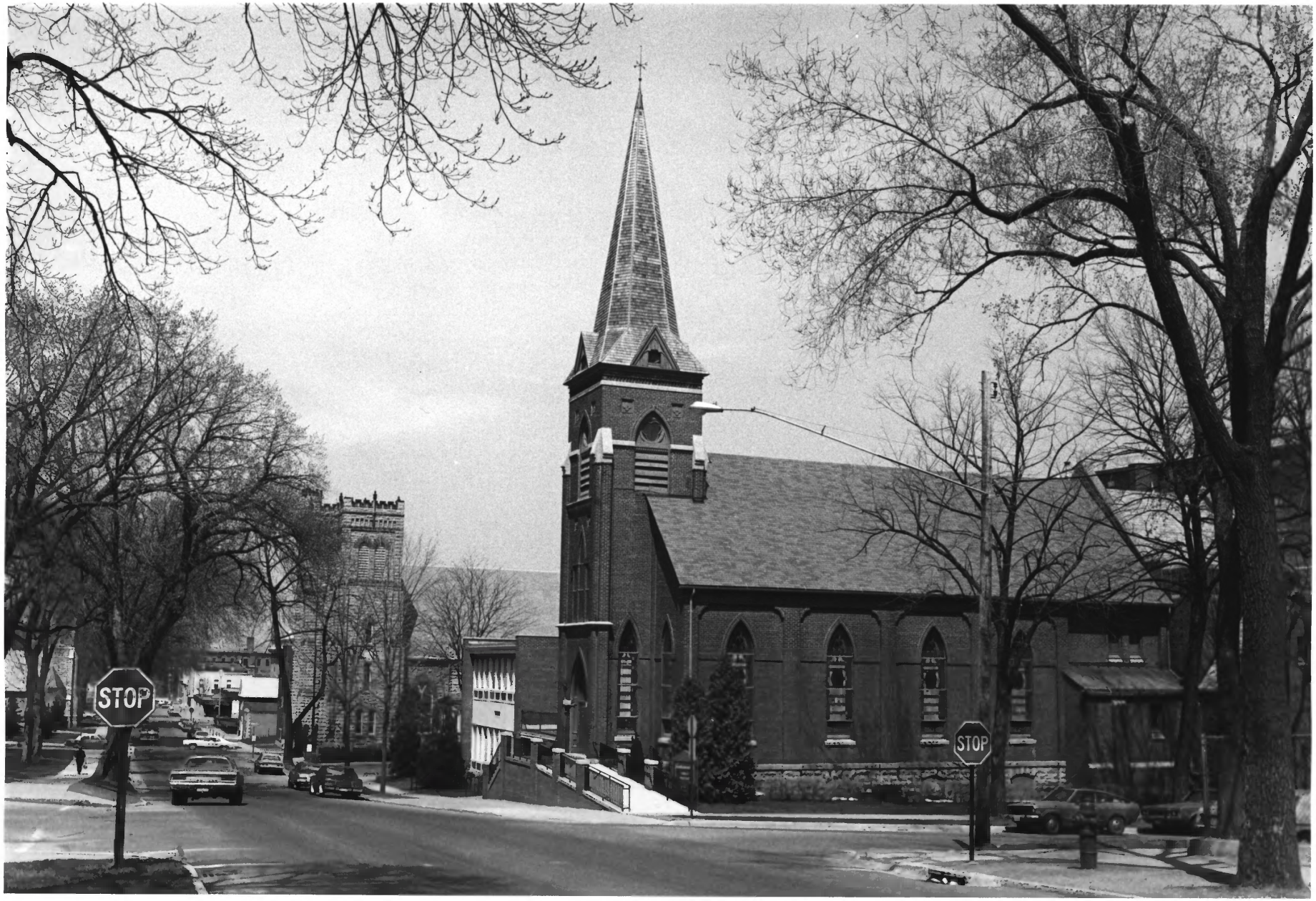
STOP
STOP

German Lutheran Church (#36)
(foreground) Goodhue Co.
Methodist Episcopal Church (#35)
(rear)
NOV 14 1979
Red Wing Historic Mall District
April 1979 - Britta Bloomberg
Minnesota Historical Society, 690
Cedar Street, St. Paul, MN 55101
Facing northeast
JAN 8 1980
02916/18

SCHOOL BUS
NO U TURN

Central High School (#37) (left)
Washington School (#38) (right)
Red Wing Historic Mall District
Red Wing, Minnesota
Britta Bloomberg
April, 1979
Minnesota Historical Society, 690
Cedar Street, St. Paul, MN 55101
northwest
02934/3

Goodhue Co.

NOV 4 1979

JAN 8 1980

Central High School (#37)
Red Wing Historic Mall District
Red Wing, Minnesota
Britta Bloomberg
April 1979
Minnesota Historical Society, 690
Cedar Street, St. Paul, MN 55101
northeast
02940/7a

NOV 14 1979

Goodhue Co.

JAN 8 1980

Right to left
Swedish Methodist Church (#43)
Poloson House (#42)
John A. Anderson House (#41)
Red Wing Historic Mall District
Red Wing, MN
Britta Bloomberg
April 1979
Minnesota Historical Society, 690
Cedar Street, St. Paul, MN 55101
northeast
02900/9

NOV 14 1979
Goodhue Co.
JAN 8

Y.M.C.A. (#44)
Red Wing Historic Mall District
Red Wing, MN
Britta Bloomberg
April 1979
Minnesota Historical Society, 690
Cedar Street, St. Paul, MN 55101
northeast
02939/10a

NOV 14 1979
Goodhue Co.
JAN 8 1980

RED WING
Red Wing

Chicago, Milwaukee & St. Paul
Passenger Depot (#45)
Red Wing Historic Mall District
Red Wing, MN
Goodhue County
Britta Bloomberg
NOV 14 1979
April 1979
Minnesota Historical Society, 690
Cedar Street, St. Paul, MN 55101
southeast
02901/6a

DO NOT ENTER
DO NOT ENTER
KEEP RIGHT

Chicago, Milwaukee, & St. Paul
Passenger Depot (#45)
Red Wing Historic Mall District
Red Wing, MN Goodhue County
Britta Bloomberg NOV 14 1979
April 1979
Minnesota Historical Society, 690
Cedar Street, St. Paul, MN 55101
northeast
02901/4a

JAN 8

Benitt MOTORS

Auto Garage (#46)
Red Wing Historic Mall District
Red Wing, MN
Britta Bloomberg -- Goodhue Co.
April 1979
NOV 14 1979
Minnesota Historical Society, 690
Cedar Street, St. Paul, MN 55101
northwest
02901/2a
JAN 8 1980

MILWAUKEE
MII
7913

Fleischman's Malting Company (#48)
Chicago, Milwaukee, & St. Paul
Freight House (#49) foreground
Red Wing Historic Mall District
Red Wing, Minnesota Goodhue Co.,
April 1979, Britta Bloomberg
Minnesota Historical Society, 690
Cedar Street, St. Paul, MN 55101
southwest
02901/7a

NOV 14 1979
JAN 8 1980

Levee Park (#50)
Red Wing Historic Mall District
Red Wing, MN Goodhue County
Britta Bloomberg
April 1979 NOV 14 1979
Minnesota Historical Society, 690
Cedar Street, St. Paul, MN 55101
northeast JAN 8 1980
02901/8a

Levee Park (#50)
Red Wing Historic Mall District
Red Wing, Minnesota
Britta Bloomberg
April 1979
Minnesota Historical Society, 690
Cedar Street, St. Paul, MN 55101
northwest
02941/16

Goodhue Co.,

NOV 14 1979

JAN 8 1980

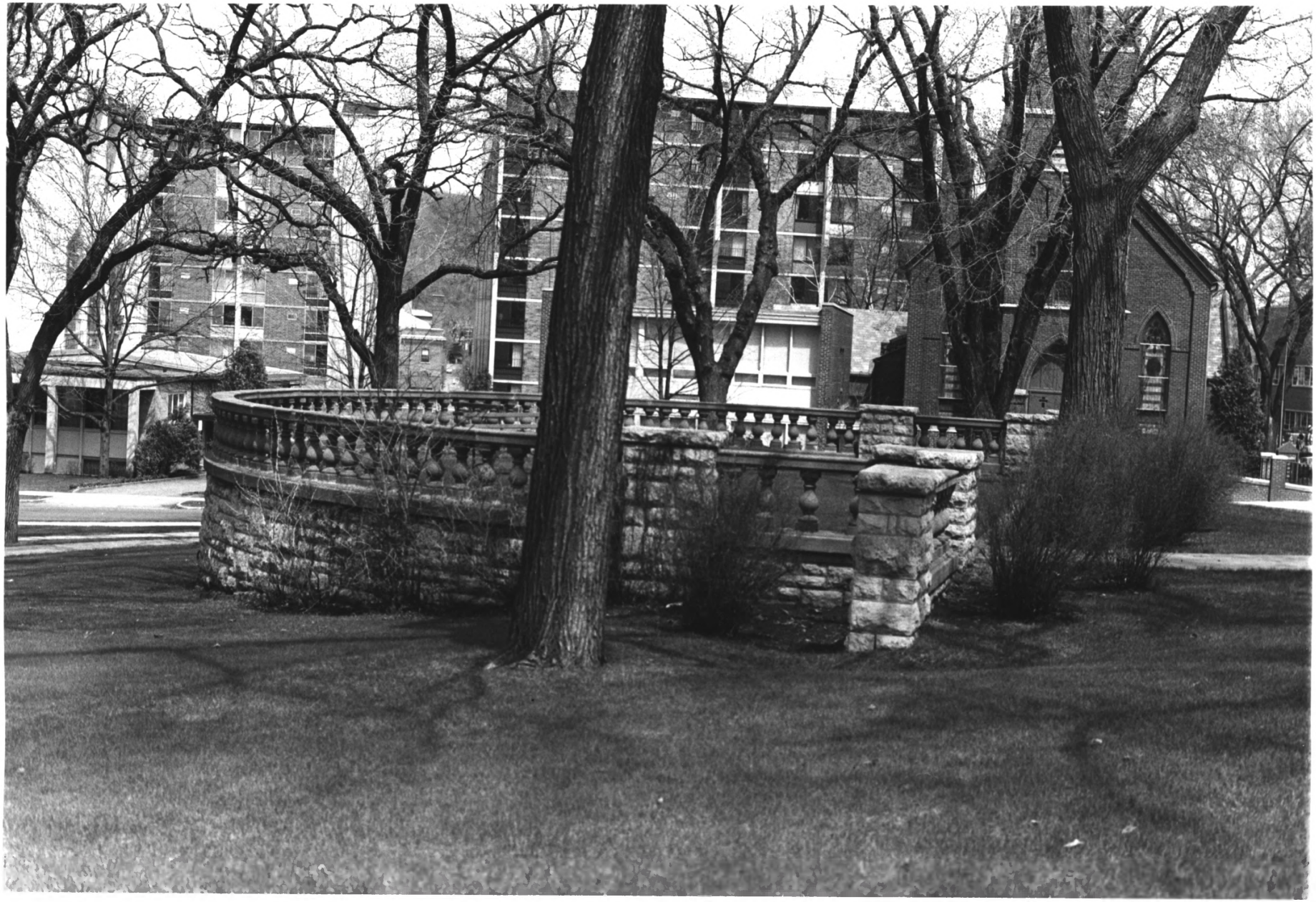

North Bandstand in Central Park (#51)
Red Wing Historic Mall District
Red Wing, Minnesota
Britta Bloomberg
April 1979
Minnesota Historical Society, 690
Cedar Street, St. Paul, MN 55101
east
02938/2a

Goodhue Co.

NOV 4 1979

JAN 8 1980

Central Park (#51)
(St. Paul's Evangelical Lutheran
Church (#9) - rear center)
Red Wing Historic Mall District
Red Wing, Minnesota Goodhue Co.,
Britta Bloomberg
April 1979 NOV 14 1979
Minnesota Historical Society, 690
Cedar Street, St. Paul, MN 55101
northwest
02940/14a JAN 8 1980

Central Park (#51)
Goodhue County Courthouse (#22) left
Swedish Evangelical Lutheran Church
(#12) - right
Red Wing Historic Mall District
Red Wing, MN
Britta Bloomberg
April 1979
Minnesota Historical Society, 690
Cedar Street, St. Paul, MN 55101
southwest
02939/3a

Goodhue Co.,

NOV 14 1979

JAN 8 1980

South Bandstand in Central Park (#51)
Red Wing Historic Mall District
Red Wing, Minnesota
Britta Bloomberg
April 1979
Minnesota Historical Society, 690
Cedar Street, St. Paul, MN 55101
southwest
02938/11a

Goodhue Co.

NOV 4 1979

JAN 8 1980

TED STA

Pergola in John H. Rich Park (#52)
Red Wing Historic Mall District
Red Wing, Minnesota
Britta Bloomberg
April 1979
Goodhue Co.
Minnesota Historical Society, 690
Cedar Street, St. Paul, MN 55101
northwest
02898/2a

NOV 14 1979
JAN 8 1980

ONE WAY

John H. Rich Park (#52)
Red Wing Historic Mall District
Red Wing, MN
Goodhue Co.
Britta Bloomberg
NOV 14 1979
April 1979
Minnesota Historical Society, 690
Cedar Street, St. Paul, MN 55101
northwest
02898/1a

JAN 8 1980

John H. Rich Park (#52)
Christ Church (#20) - left
United States Post Office (#3) - right
Red Wing Historic Mall District
Red Wing, MN
Britta Bloomberg
April 1979
Minnesota Historical Society, 690
Cedar Street, St. Paul, MN 55101
southwest
02939/8a

Goodhue Co

NOV 14 1979

JAN 8 1980

STOP
ONE WAY

Park fixture in John H. Rich Park (#52)
Cliff's Typewriter Shop (#6) - rear
Red Wing Historic Mall District
Red Wing, Minnesota
Britta Bloomberg
April 1979

Goodhue Co.

NOV 14 1979

Minnesota Historical Society, 690
Cedar Street, St. Paul, MN 55101
southwest
02938/14a

JAN 8 1980

Streetscape looking north down East Avenue from corner of 4th St.
Christ Church (#20) at left
T.B. Sheldon Memorial Auditorium at right center (#31)
Red Wing Historic Mall District
Red Wing, Minnesota Goodhue Co.,
Britta Bloomberg NOV 14 1979
April 1979
Minnesota Historical Society, 690 Cedar Street, St. Paul, MN 55101
north
02940/17a JAN 8 1980