



UNITED STATES DEPARTMENT OF THE INTERIOR  
NATIONAL PARK SERVICE

NATIONAL REGISTER OF HISTORIC PLACES

PROPERTY PHOTOGRAPH FORM

(Type all entries - attach to or enclose with photograph)

STATE <b>Maine</b>	
COUNTY <b>Piscataquis</b>	
FOR NPS USE ONLY	
ENTRY NUMBER <b>69-12-18-0019</b>	DATE <b>12/23/69</b>

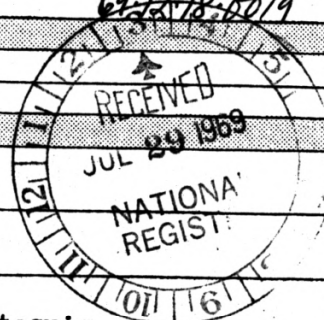

SEE INSTRUCTIONS

<b>1. NAME</b>			
COMMON: <b>Katahdin Iron Works</b>			
AND/OR HISTORIC:			
<b>2. LOCATION</b>			
STREET AND NUMBER:			
CITY OR TOWN: <b>T6R9</b>			
STATE: <b>Maine</b>	CODE <b>18</b>	COUNTY: <b>Piscataquis</b>	CODE <b>021</b>
<b>3. PHOTO REFERENCE</b>			
PHOTO CREDIT:			
DATE OF PHOTO: <b>Probably 1880's</b>			
NEGATIVE FILED AT:			
<b>4. IDENTIFICATION</b>			
DESCRIBE VIEW, DIRECTION, ETC.  <b>Katahdin Iron Works Furnace sometime before mining operations stopped, probably during the 1880's.</b>			

# KATAHDIN IRON WORKS

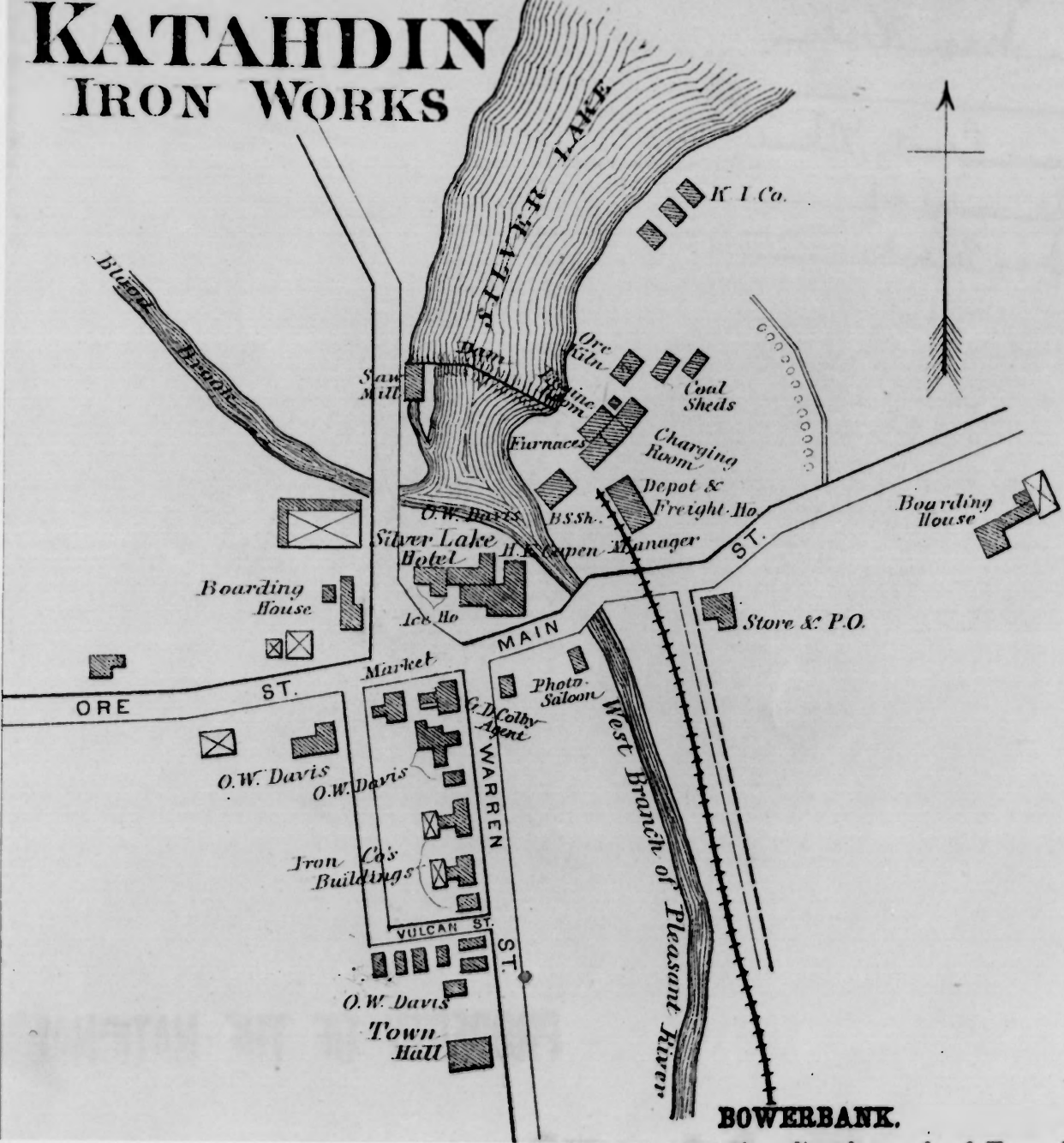

NPS Number 69-12-18-0019  
Title: Katahdin Iron Works

Loc. P  
K

UNITED STATES DEPARTMENT OF THE INTERIOR  
NATIONAL PARK SERVICE

**NATIONAL REGISTER OF HISTORIC PLACES  
PROPERTY PHOTOGRAPH FORM**

(Type all entries - attach to or enclose with photograph)

STATE <b>Maine</b>	
COUNTY <b>Piscataquis</b>	
FOR NPS USE ONLY	
ENTRY NUMBER	DATE

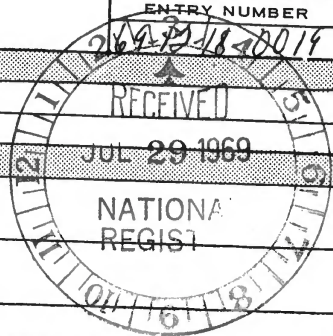

SEE INSTRUCTIONS

<b>1. NAME</b>			
COMMON: <b>Katahdin Iron Works</b>			
AND/OR HISTORIC:			
<b>2. LOCATION</b>			
STREET AND NUMBER:			
CITY OR TOWN: <b>T6 R9</b>			
STATE: <b>Maine</b>	CODE	COUNTY: <b>Piscataquis</b>	CODE
<b>3. PHOTO REFERENCE</b>			
PHOTO CREDIT: <b>Maine State Park &amp; Recreation Commission</b>			
DATE OF PHOTO: <b>1966</b>			
NEGATIVE FILED AT: <b>Maine State Park &amp; Recreation Commission</b>			
<b>4. IDENTIFICATION</b>			
DESCRIBE VIEW, DIRECTION, ETC.  <b>Large scale view of Katahdin Iron Works</b>			

**PROPERTY OF THE NATIONAL REGISTER**



NATIONAL REGISTER OF HISTORIC PLACES

PROPERTY PHOTOGRAPH FORM

(Type all entries - attach to or enclose with photograph)

STATE <b>Maine</b>	
COUNTY <b>Piscataquis</b>	
FOR NPS USE ONLY	
ENTRY NUMBER <b>69-12-18-0014</b>	DATE <b>10/23/69</b>

SEE INSTRUCTIONS

1. NAME

COMMON: **Katahdin Iron Works**

AND/OR HISTORIC:

2. LOCATION

STREET AND NUMBER:

CITY OR TOWN:

**T6 R9**

STATE:

**Maine**

CODE

COUNTY:

**Piscataquis**

CODE

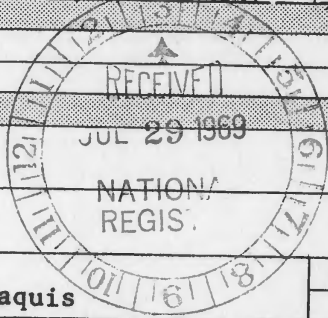

3. PHOTO REFERENCE

PHOTO CREDIT: **Maine State Park & Recreation Commission**

DATE OF PHOTO: **1966**

NEGATIVE FILED AT:

**Maine State Park & Recreation Commission**

4. IDENTIFICATION

DESCRIBE VIEW, DIRECTION, ETC.

This photo shows the Katahdin Iron Works furnace in the process of restoration

WORKS  
KILN

EN" WAS ERECTED ABOUT 1880  
SIMILAR BUILDINGS USED AT K.I.  
AL FOR THE SMELTING PROCESS.  
E. AIR REACHING THE FIRE WAS  
TION WAS INCOMPLETE AND  
H. THE CHARCOAL WAS THEN  
E KILN AGAIN FILLED WITH  
CHARGE REQUIRED THE FULL  
OPERATION OF THE FURNACE  
COAL.

IS A RELIC OF HISTORICAL  
ING AND METALLURGICAL

ALL CHEMICAL DIVISION  
Bureau and San Diego, Calif.



UNITED STATES DEPARTMENT OF THE INTERIOR  
NATIONAL PARK SERVICE

NATIONAL REGISTER OF HISTORIC PLACES  
PROPERTY PHOTOGRAPH FORM

(Type all entries - attach to or enclose with photograph)

STATE <b>Maine</b>	
COUNTY <b>Piscataquis</b>	
FOR NPS USE ONLY	
ENTRY NUMBER <b>69-12-18-0019</b>	DATE <b>12/23/69</b>

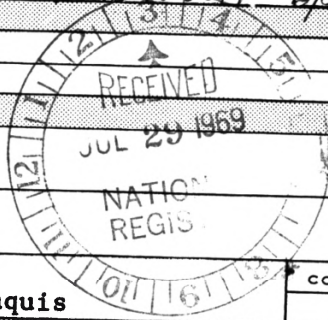

SEE INSTRUCTIONS

<b>1. NAME</b>			
COMMON: <b>Katahdin Iron Works</b>			
AND/OR HISTORIC:			
<b>2. LOCATION</b>			
STREET AND NUMBER:			
CITY OR TOWN: <b>T6 R9</b>			
STATE: <b>Maine</b>		CODE	COUNTY: <b>Piscataquis</b>
<b>3. PHOTO REFERENCE</b>			
PHOTO CREDIT: <b>Maine State Park &amp; Recreation Commission</b>			
DATE OF PHOTO: <b>1966</b>			
NEGATIVE FILED AT: <b>Maine State Park &amp; Recreation Commission</b>			
<b>4. IDENTIFICATION</b>			
DESCRIBE VIEW, DIRECTION, ETC.			
<p>This view shows the last of the Katahdin Iron Works Charcoal Kilns during restoration</p>			



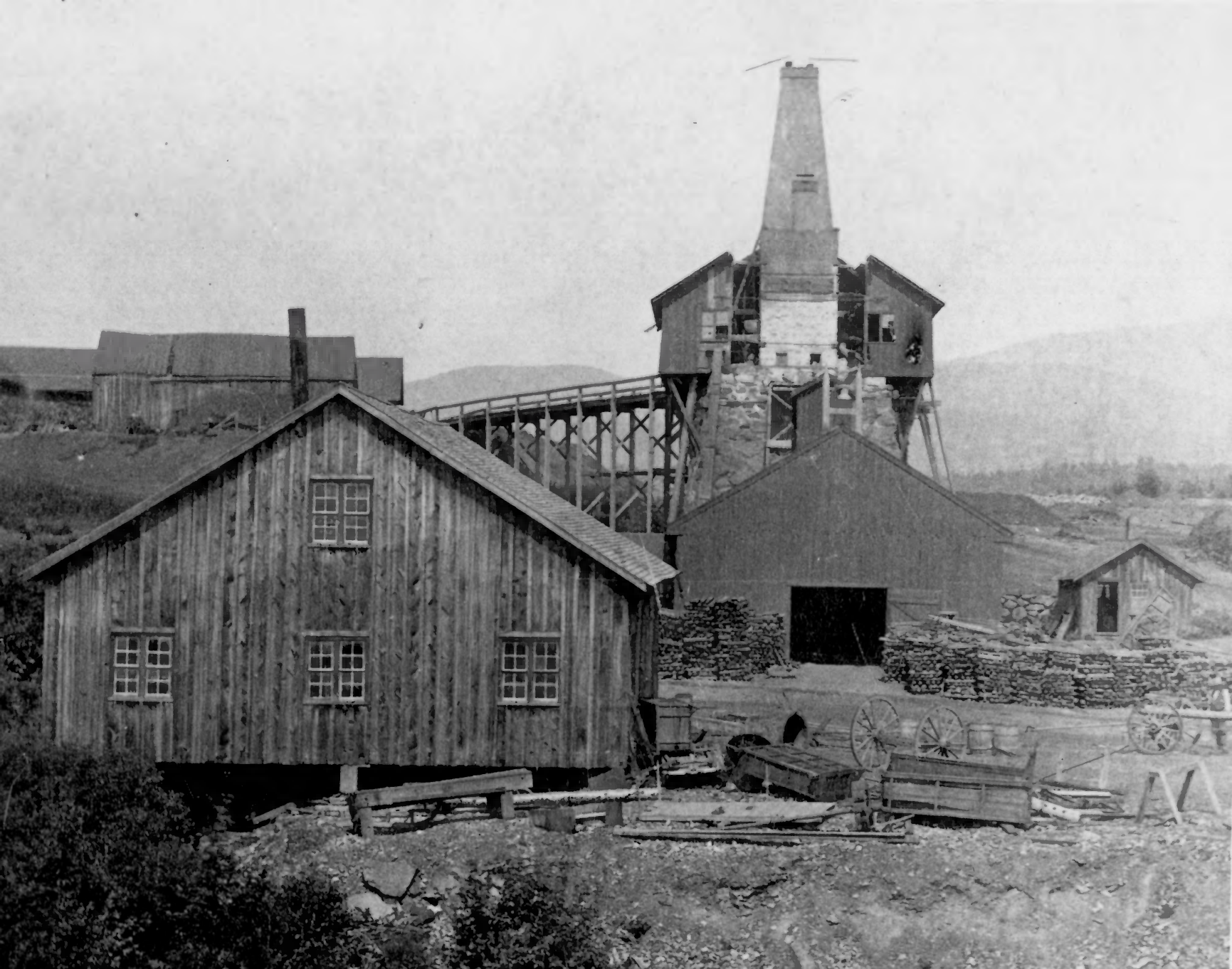

NPS Number 69-12-18-0019

Title: Katahdin Iron Works

Loc.

UNITED STATES DEPARTMENT OF THE INTERIOR  
NATIONAL PARK SERVICE

NATIONAL REGISTER OF HISTORIC PLACES

PROPERTY PHOTOGRAPH FORM

(Type all entries - attach to or enclose with photograph)

STATE	
Maine	
COUNTY	
Piscataquis	
FOR NPS USE ONLY	
ENTRY NUMBER	DATE
69-12-18-0019	12/23/69

SEE INSTRUCTIONS

1. NAME

COMMON: Katahdin Iron Works  
AND/OR HISTORIC:

2. LOCATION

STREET AND NUMBER:

CITY OR TOWN:  
T6R9

STATE:	CODE	COUNTY:	CODE
<u>Maine</u>	<u>18</u>	<u>Piscataquis</u>	<u>021</u>

3. PHOTO REFERENCE

PHOTO CREDIT:

DATE OF PHOTO: approximately 1900

NEGATIVE FILED AT:

4. IDENTIFICATION

DESCRIBE VIEW, DIRECTION, ETC.  
Beehive kilns at Katahdin Iron Works sometime after mining operations had stopped

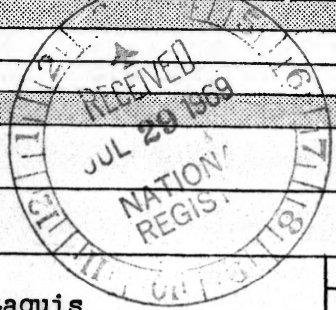

PROPERTY OF THE NATIONAL REGISTER

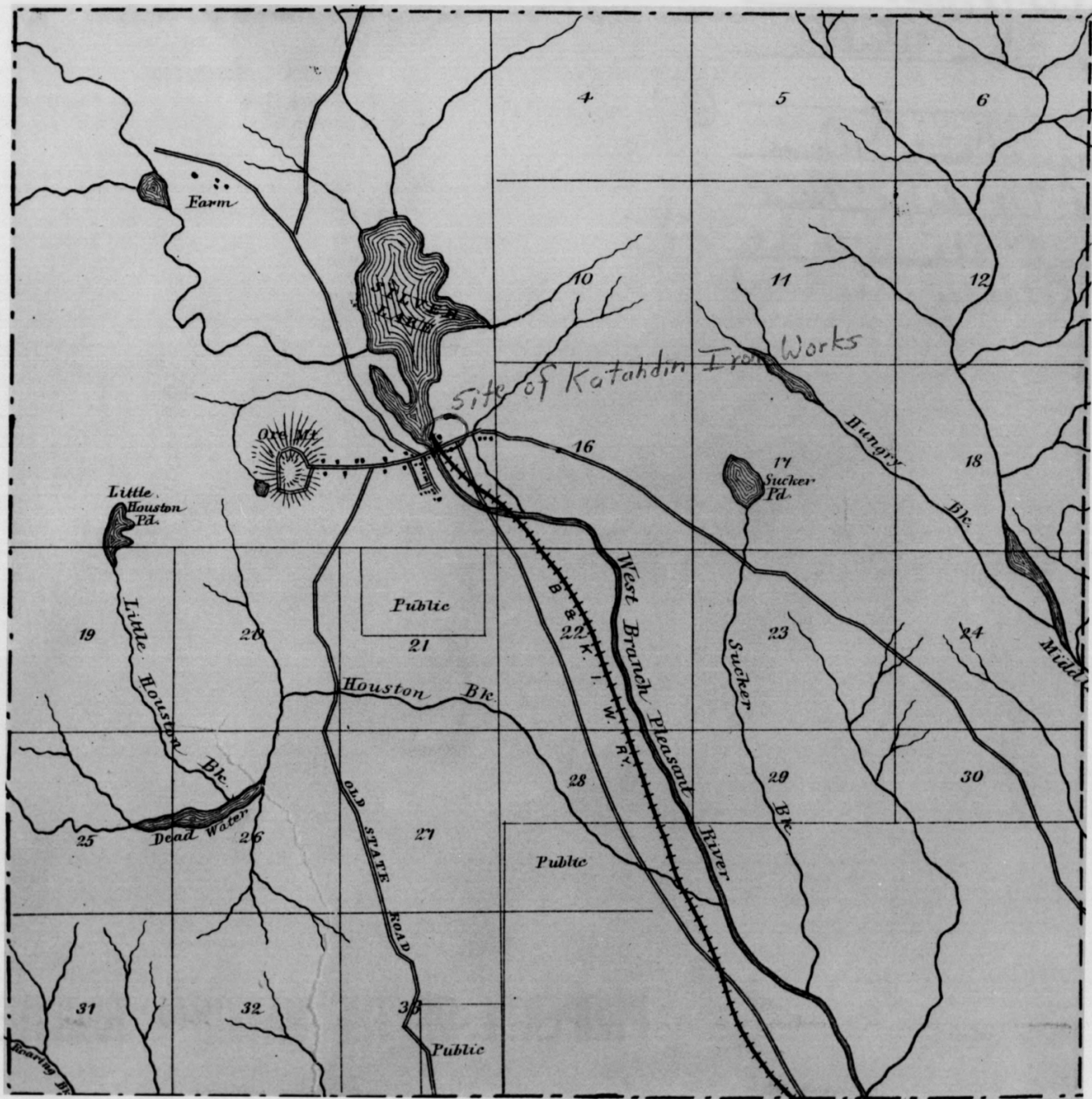

Sebec, Me. U.S.G.S. Map

NPS Number 69-12-18-0019

Title: Katahdin Iron Works

Loc. P  
L  
g  
1

UNITED STATES DEPARTMENT OF THE INTERIOR  
NATIONAL PARK SERVICE

**NATIONAL REGISTER OF HISTORIC PLACES  
PROPERTY PHOTOGRAPH FORM**

(Type all entries - attach to or enclose with photograph)

STATE <b>Maine</b>	
COUNTY <b>Piscataquis</b>	
FOR NPS USE ONLY	
ENTRY NUMBER <b>69-12-18-0019</b>	DATE <b>10/3/69</b>

SEE INSTRUCTIONS

<b>1. NAME</b>			
COMMON: <b>Katahdin Iron Works</b>			
AND/OR HISTORIC:			
<b>2. LOCATION</b>			
STREET AND NUMBER:			
CITY OR TOWN: <b>T6 R9</b>			
STATE: <b>Maine</b>	CODE	COUNTY: <b>Piscataquis</b>	CODE
<b>3. PHOTO REFERENCE</b>			
PHOTO CREDIT: <b>Maine State Park &amp; Recreation Commission</b>			
DATE OF PHOTO: <b>1966</b>			
NEGATIVE FILED AT: <b>Maine State Park &amp; Recreation Commission</b>			
<b>4. IDENTIFICATION</b>			
DESCRIBE VIEW, DIRECTION, ETC.  <b>U.S.G.S. 7½' Sebec, Maine quadrangle, showing the site of the  Katahdin Iron Works</b>			

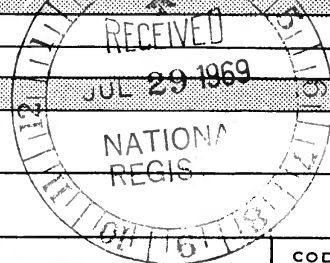

**PROPERTY OF THE NATIONAL REGISTER**