



Harpers Ferry National Historical Park

1. Park Building No. 80 (Harpers Ferry Road, Lock # 33, C. & O Canal,
 Historical Name: Salty Dog Tavern Maryland.)
 Harpers Ferry National Historical Park

2. Harpers Ferry, West Virginia

JUL 28 1980

Jefferson Co.

3. Photographer: Neal Randell

4. Date of Photo: January 1975

5. Harpers Ferry Negative No. NHF - , 3526.
 located in Photo Collections of
 Harpers Ferry NHP.

6. Description: North end(left) and west(front) elevation
 of Bldg. No. 80 ruins.

7. Photograph No. 49 .

~~MAY 7 1981~~

1/21



WV-5

1. Park Building No. Harpers Ferry From Maryland Heights.
 . Historical Name: Harpers Ferry National Historical Park

2. Harpers Ferry, West Virginia

*Harpers Ferry National
Historical Park*

3. Photographer: Edwin Fitzpatrick

4. Date of Photo: 1974

*Jefferson Co. 28 1980
JUL 28 1980*

5. Harpers Ferry Negative No. NHP- 3476.
 located in Photo Collections of
 Harpers Ferry NHP.

6. Description: Lower Town of Harpers Ferry looking west from the summit of Maryland Heights, Md. Old Arsenal Square (Block A; Shenandoah St.) at left, has been cleared of Post Civil War bldgs., and Bldg. No. 63—the

7. Photograph No. 514 • John Brown fort or Armory Engine and Guard House moved from Camp Hill down to Arsenal Square, near its original site. The Potomac River is visible in the foreground. The U.S. Musket Factory site is the tree-covered area lying in the center between the two railroad bridges.

~~MAY 7 1981~~

2/21



NUMBER:
SUBJECT OR TITLE: FIRE ENGINE HOUSE - EAST SIDE
NEGATIVE ON FILE: YES NO
LOCATION OF PIX:
COMMENTS: BLDG. #63 "JOHN BROWN FORT" Reconstructed cupola.

Taken by Neal Randell, PIC, Tech. MAR/APR.

'78

- Harpers Ferry National Historical Park*
1. Park Building No. 63
Historical Name: Armory Engine House and Guard House (John Brown's Harpers Ferry National Historical Park Fort) Musket Factory Bldg.
1. *Jefferson co.*
 2. Harpers Ferry, West Virginia
 3. Photographer: Neal Randell
 4. Date of Photo: April 1978
 5. Harpers Ferry Negative No. NHF-,
located in Photo Collections of Harpers Ferry NHP.
 6. Description: View of Block A, Old Arsenal Square, Shenandoah Street, with restored Bldg. No. 63 in center, showing east (front) elevation. Fencing inclosing square non-historic, also fake battery fortification at
 7. Photograph No. 61 right of Bldg. 63. No such gun position or fortific on square. In foreground the low stone wall is a portion of the original stone wall that enclosed the 1859-65 arsenal yard on the east side. In foreground, where auto is parked stood Wager Lots 4 and 5 which were occupied by large brick and stone commercial buildings prior to 1862. These were burned by Union troops in February 1862.

JUL 28 1980

~~MAY 7 1981~~

3/21

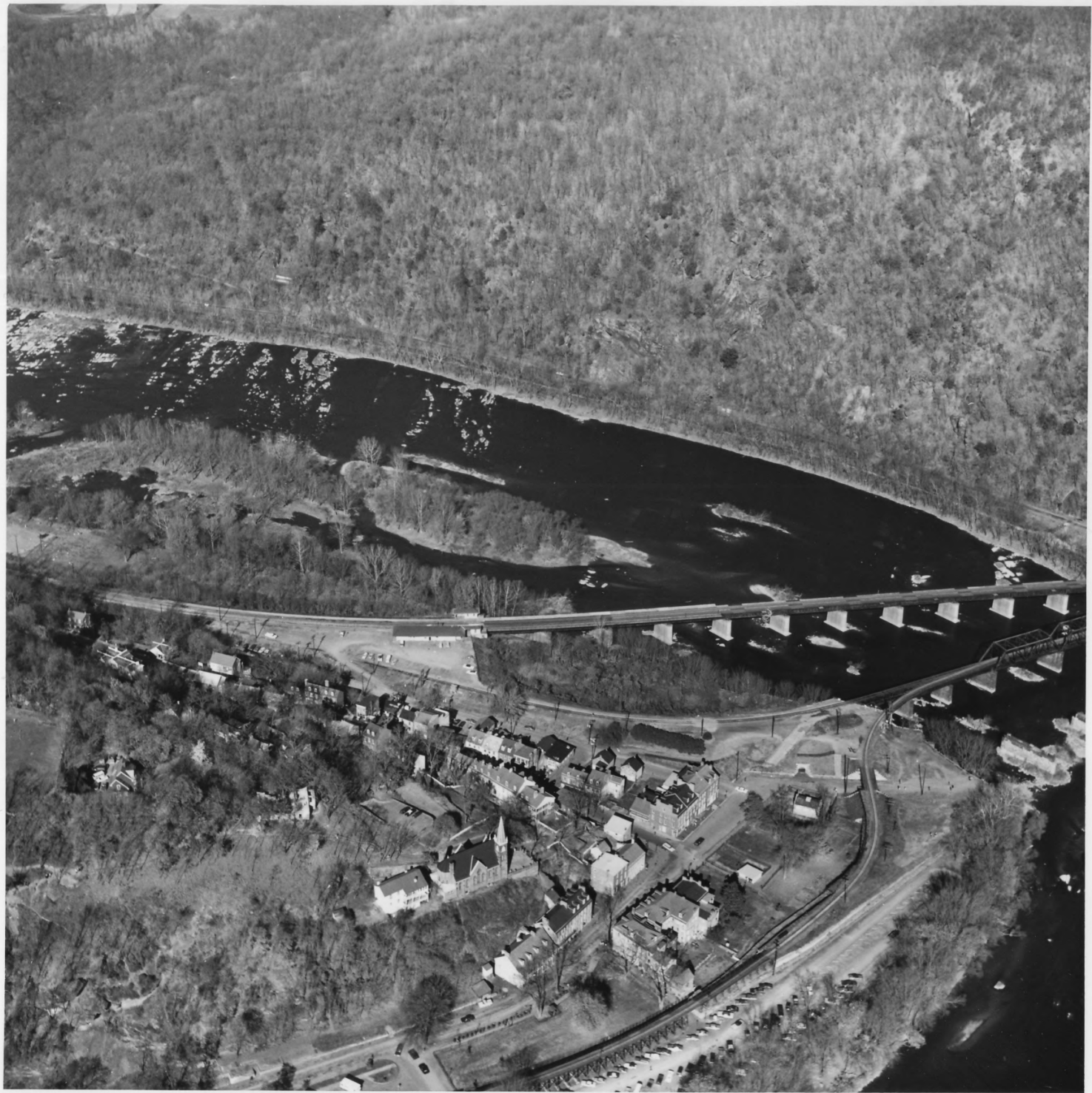

Harpers Ferry National Historical Park

1. Park Building No. Aerial Photograph of Lower Town of Harpers Ferry
 Historical Name: Harpers Ferry National Historical Park

2. Harpers Ferry, West Virginia

Jefferson Co.

3. Photographer: Edwin Fitzpatrick

4. Date of Photo: November 1974

5. Harpers Ferry Negative No. NHF-, 3455.
 located in Photo Collections of
 Harpers Ferry NHP.

JUL 28 1980

6. Description: Looking northeast on the lower town of Harpers Ferry:
 Shenandoah River in lower right corner; Potomac River running from left to
 right. Maryland Heights in Maryland on far (north) side of Potomac. Park Service

7. Photograph No. 54 • Visitor Park lot is visible in lower center of
 photo and lies over portions of U.S. Blocks A,
 B, C, and D, Shenandoah Street. ~~MA 1981~~

4/21



Harpers Ferry National Historical Park

1. Park Building No. 36 (U.S. Block B, Lot 2, Shenandoah Street).

Historical Name: John E. P. Daingerfield House (New Master Armorer's
Harpers Ferry National Historical Park Quarters)

(ARMORY Dwelling No. 1)
Jefferson Co.

2. Harpers Ferry, West Virginia

3. Photographer: Neal Randell

4. Date of Photo: January 1975

5. Harpers Ferry Negative No. NHF - 3501.
located in Photo Collections of
Harpers Ferry NHP.

JUL 28 1980

6. Description: East side and north (front or Shenandoah Street) elevation
of Bldg. No. 36; at right northeast corner of Bldg. 35. Vacant lot in
foreground is Wager Lot No. 51.

7. Photograph No. 30.

~~MAY 7 1981~~

5/21



HARDWARE FLOUR
DRY GOODS
GROCERIES MEATS

RECRUITING OFFICE

Harpers Ferry National Historical Park

U.S. Block B, Lot 3, Shenandoah Street.

1. Park Building No. 34 and 35

Historical Name: Joseph Annin House (Old Master Armorer's House).

Harpers Ferry National Historical Park

(ARMORY DWELLING NO 2)

Jefferson CO.

2. Harpers Ferry, West Virginia

3. Photographer: Neal Randell

4. Date of Photo: January 1975

5. Harpers Ferry Negative No. NHF - , 3503.
located in Photo Collections of
Harpers Ferry NHP.

JUL 28 1980

6. Description: North (front on Shenandoah Street) elevation of
Bldg. 35 (left four bays) and Bldg. 34 (right 2 bays) of center 3½
story structure. Part of Bldg 33 at right. Part of Bldg. 36 at left.

7. Photograph No. 29.

~~MAY 7 1981~~

20/21



Third floor windows with shutters.

Second floor balcony with decorative railing.

Ground floor windows and doors. The left door has "MEN" written above it, and the right door has "WOMEN" written above it. The number "21" is visible above the right door.

*Harpers Ferry National Historical Park*1. Park Building No. 44 (Wager Lot No. 46)Historical Name: Pilip Coons Bldg. (Masonic Hall Bldg.)
Harpers Ferry National Historical Park*Jefferson co.*

2. Harpers Ferry, West Virginia

JUL 28 1980

3. Photographer: Neal Randell4. Date of Photo: January 19755. Harpers Ferry Negative No. NHF-, 3497.Located in Photo Collections of
Harpers Ferry NHP.6. Description: South (front or Shenandoah Street) elevation
of Bldg. No. 44. At left, exterior stairs leading to Masonic
Hall on the 3rd floor of Bldg. 44.7. Photograph No. 35.~~MAY 7 1981~~*7/20*



Harpers Ferry National Historical Park
 1. Park Building No. 45 (U.S. No. 1, north side of Shenandoah Street)
 Historical Name: John G. Wilson Bldg. (Stagecoach Inn) (Also Armory Dwelling House No. 3).
 Harpers Ferry National Historical Park

2. Harpers Ferry, West Virginia

Jefferson Co.

3. Photographer: Neal Randell

4. Date of Photo: January 1975

5. Harpers Ferry Negative No. NHF-, 3494.
 located in Photo Collections of
 Harpers Ferry NHP.

JUL 28 1980

6. Description: South (front or Shenandoah Street) elevation of Bldg. 45
 with British flag flying. At right Bldg. 44, with exterior stairs leading
 to 3rd floor Masonic Hall of 44. Area in foreground U.S. Block C, Lot 1-
 7. Photograph No. 36 . now vacant, once site of Globe Inn (House No. 4).

Note: Non-historic sidewalk and fence, landscaping in foreground.
 Also British flag never flown on Bldg. 45 until 1970's.

~~MAY 7 1981~~

8/21



Harpers Ferry National Historical Park

1. Park Building No. 43 (Wager Lot No. 47)
 Historical Name: McCable-Marmion Bldg.
 Harpers Ferry National Historical Park

2. Harpers Ferry, West Virginia

Jefferson Co.

3. Photographer: Martin R. Conway

4. Date of Photo: July 1976

5. Harpers Ferry Negative No. NHF-3659.
 located in Photo Collections of
 Harpers Ferry NHP.

6. Description: Center: Bldg. 43 with three-story reconstructed porch
 on south (front or Shenandoah Street) elevation. To left (west) front of
 Bldg. 44 and at extreme left, part of Bldg. 45.

7. Photograph No. 34.

JUL 28 1980

~~7 1981~~

9/21



*Harpers Ferry National Historical Park*1. Park Building No. 16, 15, and 12A (Wager Lots 15-16)Historical Name: Frederick A. Roeder Building

Harpers Ferry National Historical Park

2. Harpers Ferry, West Virginia

*Jefferson Co.*3. Photographer: Edwin Fitzpatrick4. Date of Photo: June 19745. Harpers Ferry Negative No. NHF-, 3446located in Photo Collections of
Harpers Ferry NHP.

JUL 28 1980

6. Description: West (front or High Street) elevations, from left
to right, of Bldgs. 16, 15, , 12A, and Bldg. 12 at corner.7. Photograph No. 26.~~MAY 7 1981~~14
/21



Culture Map
1875
1876
1877
1878
1879
1880
1881
1882
1883
1884
1885
1886
1887
1888
1889
1890
1891
1892
1893
1894
1895
1896
1897
1898
1899
1900

Harper Ferry National Historical Park

1. Park Building No. 16 (Wager Lot No. 16)
 Historical Name: Frederick A. Roeder's House
 Harpers Ferry National Historical Park

2. Harpers Ferry, West Virginia

Jefferson Co.

3. Photographer: Neal Randell

4. Date of Photo: January 1975

5. Harpers Ferry Negative No. NHF-, 3505.
 located in Photo Collections of
 Harpers Ferry NHP.

JUL 28 1980

6. Description: West (front or High Street) elevation
 of Bldg. No. 16. Part of Bldg. 15 at right. Jones or
 Hog Alley at left.

7. Photograph No. 25.

~~MAY 7 1981~~

11/21



Harper Ferry National Historical Park

1. Park Building No. 5 (Wager Lot 16)
 Historical Name: Frederick A. Roeder's Store
 Harpers Ferry National Historical Park

2. Harpers Ferry, West Virginia.

Jefferson Co.

3. Photographer: Edwin Fitzpatrick

4. Date of Photo: June 1974

5. Harpers Ferry Negative No. NHF-, 3449
 located in Photo Collections of
 Harpers Ferry NHP.

6. Description: South side and East (front or
 Potomac Street) elevation of Bldg. 56 rear
 elevation of Bldg. 15 to left.

7. Photograph No. 11.

JUL 28 1980

~~MAY 7 1981~~

12/21



Harper Ferry National Historical Park

1. Park Building No. 1A, Wager Lot 45
 Historical Name: Harper House
 Harpers Ferry National Historical Park

Jefferson Co.

2. Harpers Ferry, West Virginia

3. Photographer: Edwin Fitzpatrick

4. Date of Photo: 1974

5. Harpers Ferry Negative No. HF-3457
 located in Photo Collections of
 Harpers Ferry NHP.

JUL 28 1980

6. Description: View of west elevation and south side (with
 two-story frame porch) of restored
 Harper House.

7. Photograph No. 4.

~~MAY 7 1981~~

13/21



NUMBER:
SUBJECT OR TITLE: MAXMION HALL 1-B
NEGATIVE ON FILE: X YES NO
LOCATION OF PIX:
COMMENTS: Also known as "Wager
House" Bldg 1-B EAST Side
FACING HIGH ST.
Taken by Neal Randell, PK. Tech. Mar/Apr. '78

Harper Ferry National Historical Park

1. Park Building No. 1A, 1B, and 1C

Historical Name: Harper House, Wager House, and the 2nd Marnion
Harpers Ferry National Historical Park
Tenant House

2. Harpers Ferry, West Virginia

3. Photographer: Neal Randell

4. Date of Photo: April 1978

5. Harpers Ferry Negative No. NHF-,
located in Photo Collections of
Harpers Ferry NHP.

6. Description: The east elevations of (left to right), part of Harper
House, all of the Wager House, and part of the 2nd Tenant House. The
exteriors of all these structure have been restored to their 1859-65
7. Photograph No. 67 appearance.

In the foreground, below the stone wall and cliff,
are Wager Lots 54 and 55, which were covered with
three story stone and brick buildings prior to 1865.

~~1981~~

Jefferson Co.

JUL 28 1980

14
21



NUMBER:

SUBJECT OR TITLE: Harper House 1-A

NEGATIVE ON FILE: YES NO

LOCATION OF PIX:

COMMENTS: East side facade

HIGH ST. PORTIONS OF Bldgs. 3 & 1-B

in view

Taken by Neal Randell, Ph. Tech. mar/Apr '78

Harper Ferry National Historical Park

15/
21

1. Park Building No. 1A, 1B, and 3

Historical Name: Harper House, Wager House, and No. 3
Harpers Ferry National Historical Park

2. Harpers Ferry, West Virginia

Jefferson Co.

3. Photographer: Neal Randell

4. Date of Photo: April 1978

5. Harpers Ferry Negative No. NHF-,
located in Photo Collections of
Harpers Ferry NHP.

JUL 28 1980

6. Description: At left, north(side) elevation of Bldg. No. 3, which is
unrestored. Center, ~~B1~~ east elevations of Bldg. 1A, Harper House in center,
and Bldg. 1 B, Wager House or Marmion Hall at right. The exteriors of

7. Photograph No. 66. both 1A and 1B have been restored to their
1859-1865 appearance.

The area in the foreground, below the stone wall
and cliff, Wager Lots 53 and 54, were the sites
of three story brick and stone houses prior to 1865.

~~MAY 7 1981~~



Harper Ferry National Historical Park

1. Park Building No. 56 (Camp Hill, Storer College), Filmore Street. ¹⁶/₂₁
 Historical Name: Lockwood House (Paymaster's Quarters)
 Harpers Ferry National Historical Park (Armory Dwelling No. 32).

2. Harpers Ferry, West Virginia

Jefferson co.

3. Photographer: Lee Allen

4. Date of Photo: Fall 1972

5. Harpers Ferry Negative No. NHF - 3393
 located in Photo Collections of
 Harpers Ferry NHP.

6. Description: West (front) elevation and north side of
 Bldg. No. 56, showing reconstructed two-story porch.

7. Photograph No. 39.

JUL 28 1980

~~MAY 7 1981~~



Harpers Ferry National Historical Park

1. Park Building No. 59 (Storer College, Camp Hill) Filmore Street.
 Historical Name: Anthony Hall (Commanding Officer's Quarters)
 Harpers Ferry National Historical Park (Armory Dwelling No. 25).

11
21

2. Harpers Ferry, West Virginia

Jefferson co.

3. Photographer: Neal Randell

4. Date of Photo: January 1975

5. Harpers Ferry Negative No. NHF-, 3487.
 located in Photo Collections of
 Harpers Ferry NHP.

JUL 28 1980

6. Description: The east or front elevation of Anthony Hall of Storer College. Left (south) wing, erected in 1848, was the quarters of the Superintendent of the Harpers Ferry Armory. Center section and north (right) wing were
 7. Photograph No. 44 . erected by Storer College in 1881. Bldg. 59 now called Conrad L. Wirth Hall, after a director of the National Park Service.

~~MAY 7 1981~~



NUMBER: NHF-3466
SUBJECT OR TITLE: COOK HALL
NEGATIVE ON FILE: X YES, NO
LOCATION OF PIX:
COMMENTS: (Bldg. 61 - Dorm) Front
& West end of Bldg.

Taken 10/74

Property of
Harpers Ferry NHP

In Any Reproduction Credit
HARPERS FERRY NATIONAL HISTORICAL PARK

PHOTOGRAPH BY:
EDWIN A. FITZPATRICK
627 JEFFERSON AVENUE
CHARLES TOWN, W. VA.
25414

DATE 10/74

Harpers Ferry National Historical Park 18/21
1. Park Building No. 61 (Storer College, Camp Hill)

Historical Name: Permelia Eastman Cook Hall
Harpers Ferry National Historical Park

2. Harpers Ferry, West Virginia *Jefferson co.*

3. Photographer: Edwin Fitzpatrick

4. Date of Photo: October 1974

5. Harpers Ferry Negative No. NHF - 3466
located in Photo Collections of
Harpers Ferry NHP.

6. Description: North or front elevation and west end of
Bldg. 61. Loudoun Heights visible in background.

7. Photograph No. 45

MAY - 7 1981

JUL 28 1980



Harpers Ferry National Historical Park

1. Park Building No. 58 (Storer College, Camp Hill) Filmore Street. ¹⁹/₂₁
 Historical Name: Morrell House (Paymaster's Clerk's Quarters)
 Harpers Ferry National Historical Park (Armory Dwelling No. 30).

2. Harpers Ferry, West Virginia

Jefferson co.

3. Photographer: Neal Randell

4. Date of Photo: January 1975

5. Harpers Ferry Negative No. NHF-, 3529.
 located in Photo Collections of
 Harpers Ferry NHP.

6. Description: East or front elevation of Bldg. 58;
 rear service wing to left; Filmore Street to right.

7. Photograph No. 43.

~~MAY 7 1981~~

JUL 28 1980



NUMBER: NHF-3482
SUBJECT OR TITLE: Baptist Church
NEGATIVE ON FILE: X YES, NO
LOCATION OF FILE:
COMMENTS: Curtis Freewill
Baptist Church of West Jefferson
St. Storer College Church

Property of
~~Harpers~~ Ferry NHP

In Any Reproduction Credit
HARPERS FERRY NATIONAL HISTORICAL PARK

PHOTO BY: NEAL RANDELL
HARPERS FERRY, W. VA.

DATE Jan 1975

Harper Ferry National Historical Park

20/21

1. Park Building No. 75 (Storer College, Camp Hill), Jackson Street.
Historical Name: Curtis Freewill Baptist Church
Harpers Ferry National Historical Park

Jefferson co.

2. Harpers Ferry, West Virginia

3. Photographer: Neal Randell

4. Date of Photo: January 1975

5. Harpers Ferry Negative No. NHF-, 3482-A,
located in Photo Collections of
Harpers Ferry NHP.

6. Description: South (front) elevation of
Bldg. No. 75, facing Filmore Street.

7. Photograph No. 48 .

JUL 28 1980

MAY 7 1981



NUMBER: HF-66
SUBJECT OR TITLE: Bridge, Covered Wooden, 1859
NEGATIVE ON FILE: YES NO
LOCATION OF PIX:
COMMENTS: "Harpers Ferry From Camp Hill"

1859

Harper Ferry National Historical Park
"Harpers Ferry from Camp Hill," 1859

Jefferson Co.

2/1/21

Harpers Ferry Negative No. 66 (National Geographic File No. 140325-A).

The Potomac River is flowing from the left and the Shenandoah River from the right; the view is looking southeast at the junction of the two streams. Buildings, left to right, beginning with the Armory Building with a cupola at foot of hill - The Bell or Finishing Shop, then moving up to the river edge, the roof of the Armory Warehouse; then the Armory flagpole, the square and tall B. & O water tower; next the one-story stone warehouse on east end of Wager Lot 10, with 3-story Walsh & Brother Dry Goods Store on the west end of Lot 10; next, on Lot 9, Dr. Claggetts (2½-story) Drug store, with rear of the three-story Potomac Restaurant visible on the east end of Lot 9. To the right of this, also fronting on the railroad and located on the east end of Lots: 8 and 7, is the three-story brick wing that was added to the Wager House or U. S. Hotel in 1842; at the west end of Lot 8 is the two-story frame Strauss Clothing Store; then on Lots 6 and 7, comes the 3½-story Wager House Hotel; on Lot 1 to the right is the roof of the 1-story B & O Railroad Depot. At the entrance to the Potomac bridge, and resting on the Shenandoah River wall is the bridge toll house and B & O old depot, both 1-story buildings, then the two-story frame Gault House Saloon, and finally the Winchester & Potomac Railroad Depot to the right.

JUL 28 1980

Returning to the Gault House Saloon and moving left: First the three-story brick house on Lot 2, then entrance to Arsenal, with the Large Arsenal (the large 2-story brick building with round arch windows and dating from 1801,) to the right. Continuing left is a portion of the 2-story stone house on Lot 4, then the 3½-story hipped roofed house of William J. Stephens on Lot 5 at the corner of South Potomac and Shenandoah Streets. Then proceeding right again along Shenandoah Street, are the rear (north) roofs of Buildings No. 9 and 8; Buildings 10 (with skylight) and 10A, 11, and 12; then on the hillside, the roof of Building 1A, the Harper House and (to the left) the large residence being reroofed (following a fire) is Building 1B, Marmion Hall; to the left again is the roof of Building 1C and 1D. The buildings located in the left foreground are located on Wager Lots 41 and 39.

Photo No. 56.

~~MAY 7 1981~~



CT
Harpers Ferry, W. Va.

B+O Railroad; Remaining Piers of Bollman
Truss Bridge

IF REPRODUCED
CREDIT SHOULD BE GIVEN

Historic American Engineering Record
National Park Service
Department of the Interior

William Edmund Barrett, photographer
1970

JB to check quality

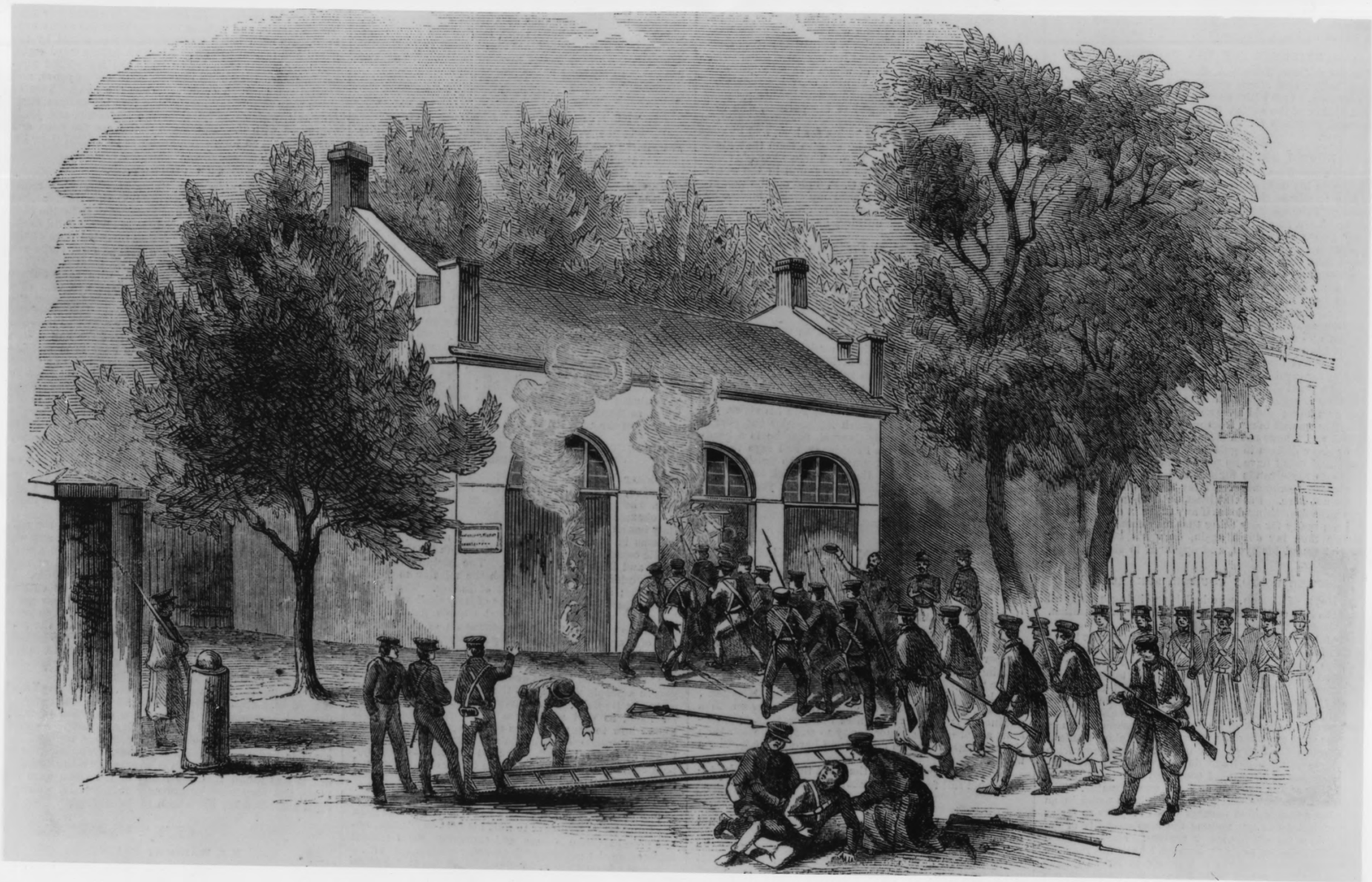

71-3868 Ftseinh - U.S. Marines Attacking
Local Firhouse in ^Harpers Ferry, West Virginia!
(Then Virginia) Where they trapped, Abolitionist
John ~~Brown~~ Brown.

71-3868

Drawing - US Marines attacking local firehouse in Harpers Ferry, West Virginia (then
Virginia) where they trapped abolitionist John Brown.

Source: Library of Congress

The storming of the engine house
by the U. S. Marines. Wood engr.
in Harper's, Nov. 5, 1859, after
Porte Crayon (David H. Strother).

Wm M. Saml USZ62-2893



School House Ridge Skirmish Site

Harpers Ferry NHP

Multiple Property Documentation

Jefferson Co., WVA

Edith B. Wallace

December 1998

HFNHP Assoc.

Hagerstown

West and South elevations, main house

view NE

1/8



School House Ridge Skirmish Site
Harpers Ferry NHP
Multiple Property Documentation
Jefferson Co., WVA

Edith B. Wallace

December 1998

Paul HF NHP Assoc., Inc.

WHEEL Hagerstown, MD

N elevation, main house, view SW

2/8



School House Ridge Skirmish Site
Harpers Ferry NHP

Multiple Property Documentation

Jefferson Co., WVA

Edith B. Wallace

December 1998

Pay HF NHP Assoc. Inc.

Hagerstown, MD

detail, NW corner main house

3/8



School House Ridge Skirmish Site

Harpers Ferry NHP

Multiple Property Documentation

Jefferson Co., WVA

Edith B. Wallace

December 1998

PAHFNHP + Assoc., Inc.

Hagerstown, MD

main house interior, 1st story SW room

4/8

view SW



School House Ridge Skirmish Site

Harpers Ferry NHPal Park

Multiple Property Documentation

Jefferson Co., WVA

Edith B. Wallace

December 1998

HFNHP & Assoc, Inc.

Hagerstown, MD

main house, interior, 1st story, NW room

view NW

5/8



School House Ridge Skirmish Site
Harpers Ferry NHP
Multiple Property Documentation
Jefferson Co., WVA

Edith B. Wallace
December 1998

For HFNHP Assoc, Inc.
Harpers Ferry, MD

main house, interior, stairs 2nd to 1st story

6/8

view N



School House Ridge Skirmish Site

Harpers Ferry NHP

Multiple Property Documentation

Jefferson Co. WVA

Edith B. Wallace

December 1998

HF NHP

Hagerstown
main house, garage, and equipment barn

7/8

view NW



School House Ridge Skirmish Site
Harpers Ferry NHP National Park
Multiple Property Documentation
Jefferson Co., WVA

Edith B. Wallace

December 1998

HFNHP

warehouse, E and N elevations,
view SW

8/8

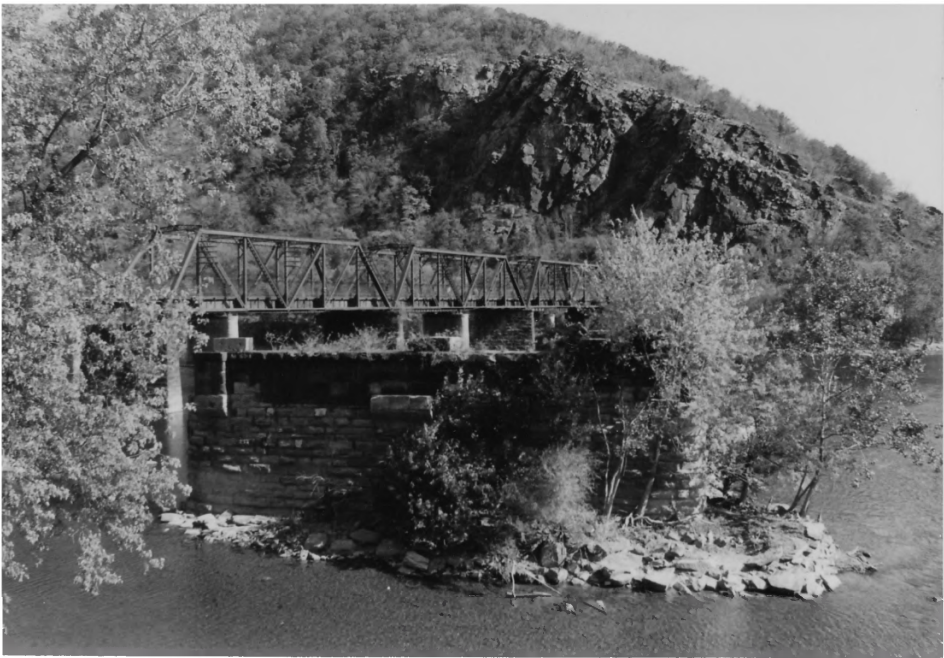

Bollman Bridge Piers
Harpers Ferry NHP
Multiple Prop. Documentation
Washington Co., MD

Edith B. Wallace

November 1998

Paul HF NHP Assoc., Inc.

Y pier, view NE

1/2



Bollman Bridge Piers
Harpers Ferry NHP
Multiple Prop. Documentation
Washington Co., MD
Edith B. Wallace
November 1998

HF NHP + Assoc, Inc.
Hagerstown, MD

iron truss debris in Potomac River, view SE

2/2



Niswanger Tract

Harpers Ferry NHP

Multiple property documentation

Jefferson Co. WV

Edwin B. Wallace

9/98

ref. WC, HFNHP

Sherwood house and
grounds, E view

1/8



Niswamer Tract

Harpers Ferry NHP

Multiple Property Documentation

Jefferson Co. WV

Paula S. Reed

11/99

req. wc. HFNHP

Shenwood House, N. Drew

2/8



Niswamer Tract

Harpers Ferry NHP

multiple property documentation

Jefferson Co. WV

Paula S. Seel

11/99

neg. w. HFNHP

Sherwood house, NE View

3/8



Nisewarner Tract

Harper's Ferry NHP

multiple property documentation

Jefferson Co. WV

Paula S. Reed

11/99

neg. loc. HFNHP

Sherwood House, NE view

4/8



Nisewarner Tract
Harpers Ferry NHP

multiple property documentation

Jefferson Co. WV

Paula S. Lead

11/99

neg. loc. HFNHP

Sherwood House

SE View.

5/8



Nice warmer Tract
Harpers Ferry NHP
multiple property documentation

Jefferson Co. WV

Paula S. Reed

11/99

neg. loc. HFNHP

Sherwood horse S. Urew

6/8



Nice Warner Tract

Harpers Ferry NHP

multiple properties documentation

Jefferson Co. WV

Paula S. Reed

11/99

neg. loc. HFNHP

Sherwood house, SE view

7/8



Newman Tract

Harper's Ferry NHP

multiple property documentation

Jefferson Co. WV

Paula S. Reed

11/99

req. w/ HFNHP

Sherwood house, detail, original siding
under porch

8/8



Lockwood House
Storer College Historic District
Harpers Ferry NHP
Jefferson Co., WV

Edith Wallace

Aug 1999

Paula Reed + Assoc.
Hagerstown, MD

E and N elevations, view SW

1/19



Lockwood House
Storer College Historic District
Harpers Ferry NHP
Jefferson Co., WV
Edith Wallace

Aug. 1999

Paula Reed + Assoc.
Hagerstown, MD

N and W elevations, view SE

2/19



Brackett House
Stores College Historic District
Harpers Ferry NHP
Jefferson Co. WV
Edith Wallace
Aug. 1999
Paula Reed + Assoc.
Hagerstown, MD
E and N elevations, view SW
3/19



Morrell House
Storer College Historic District
Harpers Ferry NHP
Jefferson Co., WV
Edith Wallace

Aug. 1999

Paula Reed + Assoc.
Hagerstown, MD

- E and N elevations, view SW

4/19



Permelia Eastman Cook Hall
Storer College Historic District

Harpers Ferry NHP
Jefferson Co., WV

Edith Wallace

Aug. 1999

Paula Reed + Assoc.

Hagerstown, MD

N and W elevations, view SE

5/19

20"

MINN

Kodak
PAPER • PAPER



Anthony Memorial Hall
Storer College Historic District
Harpers Ferry NHP
Jefferson Co., WV
Edith Wallace

Aug. 1999

Paula Reed + Assoc.
Hagerstown, MD

E elevations, view SW

6/19



Lewis W. Anthony Building
Storer College Historic District
Harpers Ferry NHP

Jefferson Co., WV

Edith Wallace

Aug. 1999

Paula Reed & Assoc.

Hagerstown, MD

E and N elevations, view SW

7/19



Bird-Bradey House
Storer College Historic District
Harpers Ferry NHP

Jefferson Co., WV

Edith Wallace

Aug. 1999

Paula Reed + Assoc.

Hagerstown, MD

N and W elevations, view SE

8/19



Bird-Bradey House
Storer College Historic District
Harpers Ferry NHP
Jefferson Co., WV

Edith Wallace

Aug. 1999

Paula Reed + Assoc.
Hagerstown, MD

garage, N and W elevations, view SE

9/19



Curtis Freewill Baptist Church
Storer College Historic District
Harpers Ferry NHP

Jefferson Co., WV

Edith Wallace

Aug. 1999

Paula Reed + Assoc

Hagerstown, MD

Sand E elevations, view NW

10/19



Soldiers Gate and Alumni Fence
Storer College Historic District
Harpers Ferry NHP
Jefferson Co., WV
Edith Wallace
Aug. 1999

Paula Reed + Assoc.
Hagerstown, MD

Soldiers Gate, view S from Fillmore St.

11/19

— "00 NNNN 30 —



Soldiers Gate and Alumni Fence
Storer College Historic District
Harpers Ferry NHP
Jefferson Co., WV

Edith Wallace

Aug. 1999

Paula Reed + Assoc.
Hagerstown, MD

Alumni Fence, view SE from Fillmore St.

12/19

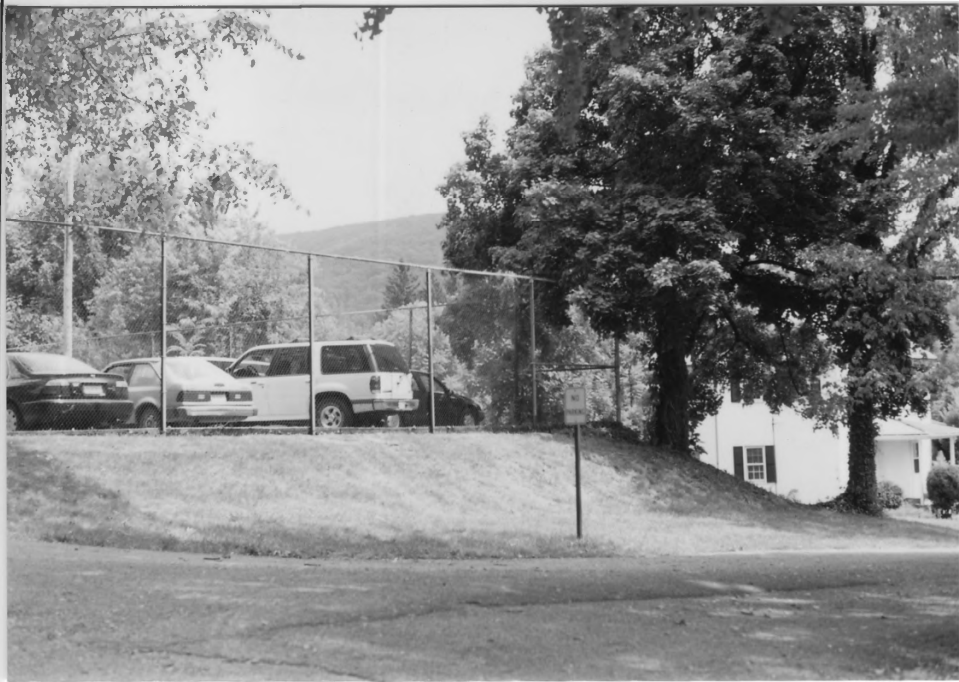

Storer College Historic District
Harpers Ferry NHP
Jefferson Co., WV
Edith Wallace
Aug 1999

Paula Reed + Assoc.
Hagerstown, MD
tennis court, view SE from McDowell St.
13/19



Storer College Historic District

Harpers Ferry NHP

Jefferson Co., WV

Edith Wallace

Aug. 1999

Paula Reed + Assoc.

Hagerstown, MD

Lancaster St., view SW from corner of Fillmore St.

14/19

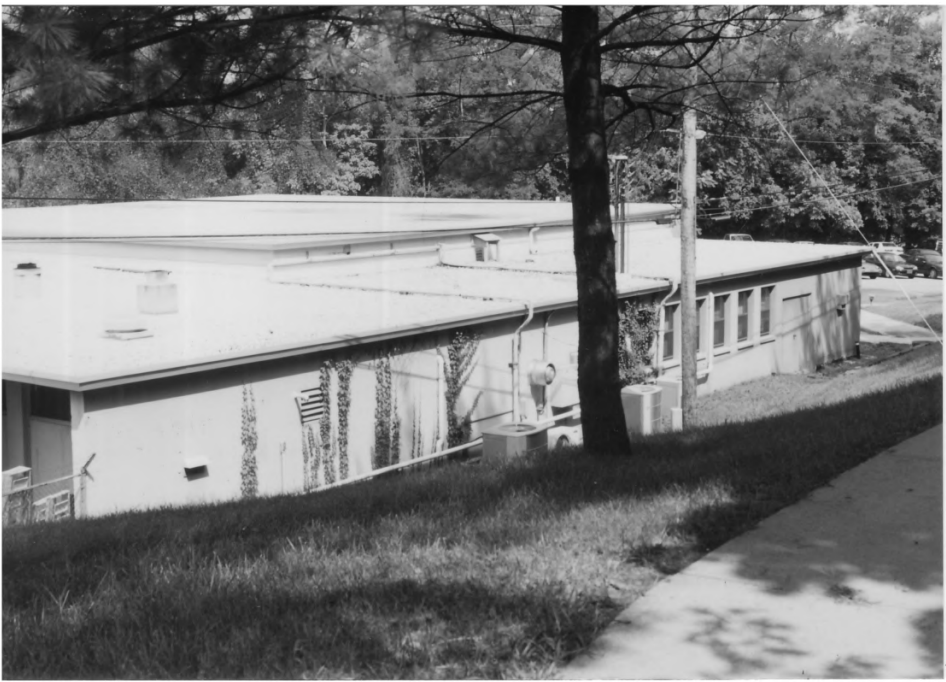

NPS Park Maintenance Facility
Storer College Historic District
Harpers Ferry NHP
Jefferson Co., WV
Edith Wallace
Aug. 1999

Paula Reed + Assoc
Hagerstown, MD
E elevation view NW

15/19



NPS Eastern Division Design Center
Storer College Historic District
Harpers Ferry NHP
Jefferson Co., WV
Edith Wallace

Aug. 1999

Paula Reed + Assoc.

Hagerstown, MD

N elevation, view SE

16/19



Storer College Historic District
Harpers Ferry NHP
Jefferson Co., WV
Edith Wallace

Aug. 1999

Paula Reed + Assoc.

Hagerstown, MD

brick ranchers along access road
view SW

17/19



Storer College Historic District

Harpers Ferry NHP

Jefferson Co., WV

Edith Wallace

Aug. 1999

Paula Reed + Assoc.

Hagerstown, MD

neighborhood setting, Fillmore St., view SE

18/19



Storer College Historic District

Harpers Ferry NHP

Jefferson Co., WV

Edith Wallace

Aug. 1999

Paula Reed + Assoc.

Hagerstown, MD

neighborhood setting, Fillmore St., view SW

19/19



HT 19 007 NNN2 40.---

Taltersall Property
Harpers Ferry NHP
Multiple Prop. Documentation
Jefferson Co., WV

Edith B. Wallace

May 1999

HF NHP Assoc, Inc.

Rocky Point, MD
house, S and W elevation, view NE

1/5



Taltersall Property
Harpers Ferry NHP
Multiple Prop. Documentation

Jefferson Co., WV
Edith B. Wallace

May 1999

HF NHP Assoc., Inc

Hagerstown, MD

house, S elevation, view NE

2/5



01 89 007 NNN2 37.-----

Tattersall Property
Harper's Ferry NHP
Multiple Prop. Documentation

Jefferson Co., WV
Edith B. Wallace

May 1999

HF NHP Assoc. Inc.

Harper's Ferry, MD
house, N and W elevations, view SE

3/5



DATE 99 007 NNNZ 36.

Tattersall Property
Harpers Ferry NHP
Multiple Prop. Documentation
Jefferson Co, WV
Edith B. Wallace
May 1999
H/F NHP Assoc, Inc
Hagerstown, MD
garage/shed complex, view NE

4/5



Tattersal Property
Harpers Ferry NHP
Multiple Prop. Documentation
Jefferson Co., WV

Edith Wallace

May 1999

Payroll Assoc.
Hagerstown, MD

garage/shed complex, View N

5/5



Bradley Nash Farm

Harpers Ferry NHP

Multiple Property Documentation

Jefferson Co. WV

Dec. 1998

Edith B. Wallace

ref. loc. HFNHP

main house, N and E, elevation
view SW

119



Bradley Nash Farm

Harpers Ferry NHP

multiple property documentation

Jefferson Co. WV

Edwin B. Wallace

Dec, 1998

Neg. loc. HFNHP

main house interior,
basement stairs

W view

2/9



Bradley Nash Farm

Harpers Ferry NHP

multiple property documentation

Jefferson Co. WV

Edwin B. Wallace

Dec 1998

neg. wc. HFNHP

main house, interior, 1st story, S. Room
E. view.

3/9



Burdley Nash Farm

Harpers Ferry NHP

multiple property documentation

Jefferson Co. WV

Edwin B. Wallace

Dec. 1998

reg. loc. HFNHP

main house, 1st floor, Interior, 1st story

W. room, N. view.

4/9



Bradley Nash Farm
Harpers Ferry NHP
multiple property documentation

Jupersson Co. WV

Ethel B. Wallace

Dec. 1998

ref. to HFNHP

milk house/apartment, W. elevation
E. view.

5/9



Bradley Nash Farm

Harpers Ferry NHP

multiple property documentation

Jefferson Co. WV

Edwin B. Wallace

Dec, 1998

neg. loc. HFNHP

Dairy barn, E + N. elevations, tenant
house, N. elevation, SW view.

6/9



Bradley Nash Farm

Harpers Ferry NHP

multiple property documentation

Jefferson Co. WV

Edith Wallace

Dec. 1998

Ref. to HFNHP

Dairy barn interior SE view

2/9



Bradley Nash Farm

Harpers Ferry NHP

multiple property documentation

Jefferson Co. WV

Edith Wallace

Dec. 1998

neg. loc. HFNHP

Springhouse / chapel

N. Elev. S. view

8/9



Bradley Nash Farm

Harpers Ferry NHP

multiple property documentation

Jefferson Co. WV

Edwin B. Wallace

Dec. 1998

ref. wr. HFNHP

view of MD Heights from Nash Farm

9/9

NE

view



Grand View School
Harpers Ferry NHP
Multiple Property Documentation

Jefferson Co., WVA

Edith B. Wallace

December 1998

Paul HFNHP Assoc., Inc.

Hagerstown, MD

S elevation, view NW

1/2



NPS GYMNASIUM



Grand View School
Harpers Ferry NHP
Multiple Property Documentation

Jefferson Co, WVA

Edith B. Wallace

December 1998

Paul HF NHP Assoc, Inc.

Hagerstown, MD

Interior SE classroom, view south

2/2



ShIPLEY School
Harpers Ferry NHP
Multiple Prop Documentation
Jefferson Co., WV

Edith Wallace

Dec. 1998

HF NHP

view SW, N elevation

1/4



OFFICE

ShiPLEY School
HFNHP

Multiple Prop. Documentation

Jefferson Co., WV

Edith Wallace

Dec. 1998

HFNHP

School, 1st floor interior, view E

2/4



NO SMOKING

FIRE EXTINGUISHER

EXIT

ShIPLEY School
Harpers Ferry NHP
Multiple Prop. Documentation
Jefferson Co, WV
Edith Wallace
Dec. 1998
HF NHP

school, basement interior, stairs
view South

3/4



STORAGE

24

ShIPLEY School
Harper's Ferry NHP
Multiple Prop. Documentation
Jefferson Co., WV

Edith Wallace

Dec. 1998

HF NHP

School, 1st floor interior, view SW

4/4



Hydroelectric Power Plant
Harpers Ferry NHP
Multiple Prop. Documentation

Jefferson Co. WV

Edith Wallace

Sept. 1998

HFNHP

SW elevation, view NE

1/12



Hydroelectric Power Plant
Harpers Ferry NHP
Multiple Prop Documentation
Jefferson Co., WV
Edith Wallace
Sept. 1998
HF NHP
SE elevation, view NW

2/12

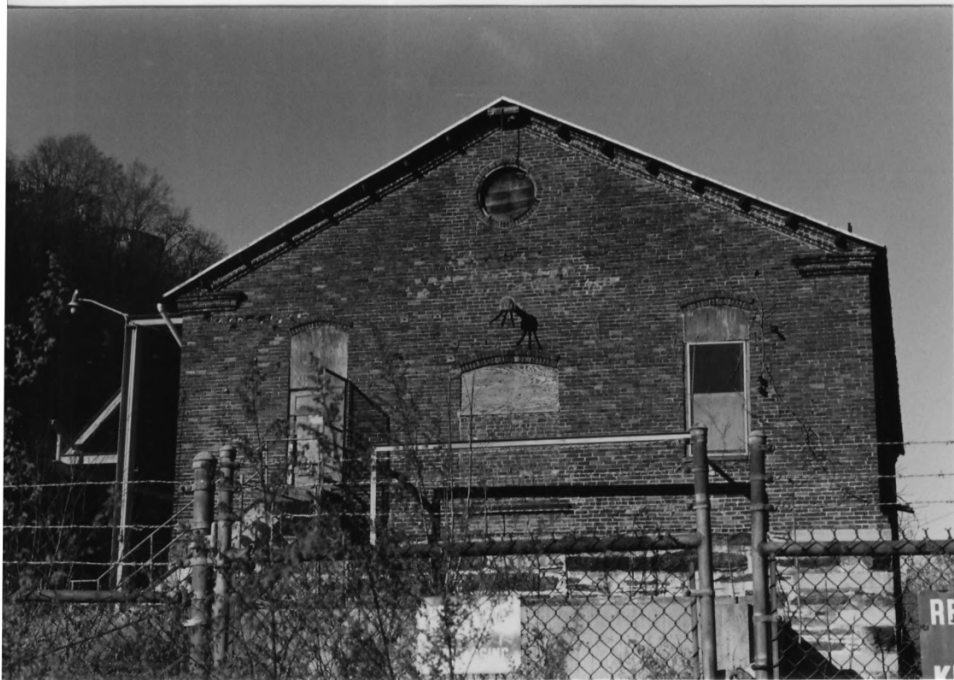

Hydroelectric Power Plant
Harpers Ferry NHP
Multiple Prop. Documentation
Jefferson Co., WV
Edith Wallace

Sept. 1998

HF NHP

SE elevation, cornice detail

3/12



Hydroelectric Power Plant
Harpers Ferry NHP
Multiple Prop. Documentation

Jefferson Co., WV

Edith Wallace

Sept. 1998

HFNHP

Sw elevation, water flumes, view NE

4/12



Hydroelectric Power Plant

Harpers Ferry NHP

Multiple Prop. Documentation

Jefferson Co, WV

Edith Wallace

Sept. 1998

HFNHP

power canal water control gate, view NW

5/12



Hydroelectric Power Plant
Harpers Ferry NHP
Multiple Prop. Documentation
Jefferson Co, WV

Paula Reed

Nov. 1999

HF NHP

NE elevation, view w

6/12



Hydroelectric Power Plant
Harpers Ferry NHP
Multiple Prop. Documentation
Jefferson Co, WV
Paula Reed
Nov. 1999
HFNHP

NE elevation, view W

7/12



Hydroelectric Power Plant
Harpers Ferry NHP
Multiple Prop. Documentation

Jefferson Co, WV

Paula Reed

Nov. 1999

HFNHP

interior station + generator panels
view SE

8/12

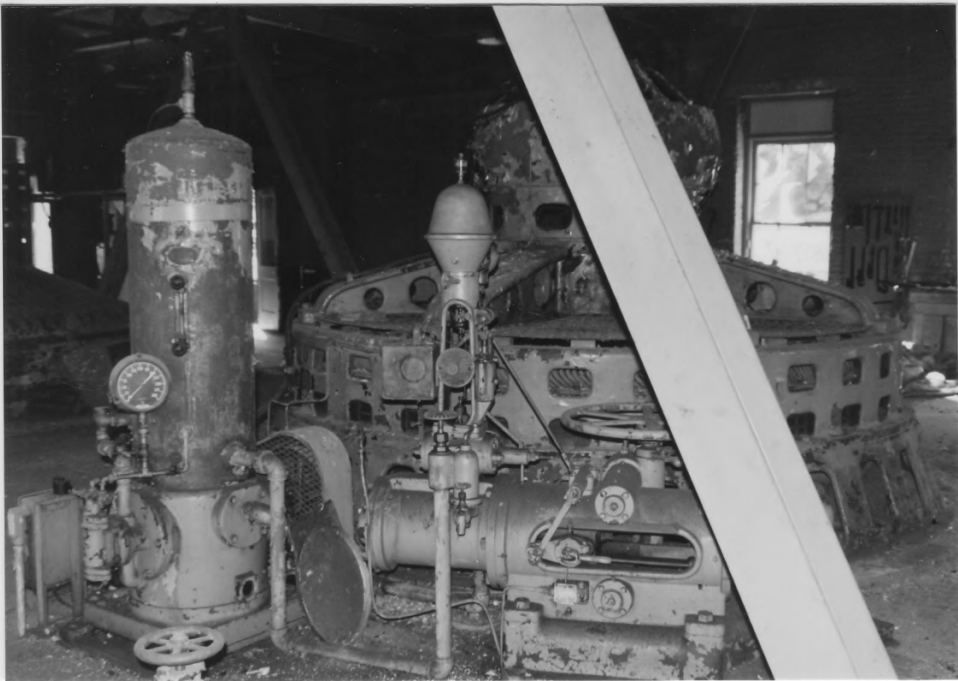

Hydroelectric Power Plant
Harpers Ferry NHP
Multiple Prop. Documentation
Jefferson Co, WV
Paula Reed

Nov 1999

HF NHP

interior, 600 KW GE Generator and
Woodward Water Wheel Governor (foreground)
view SE

9/12

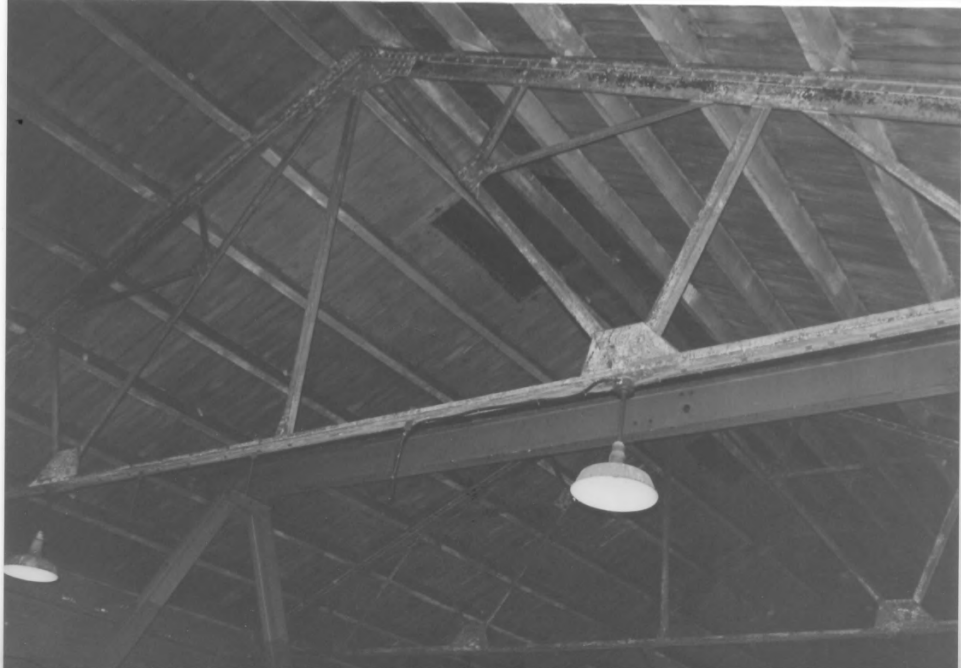

Hydroelectric Power Plant
Harpers Ferry NHP
Multiple Prop. Documentation

Jefferson Co, WV

Paula Reed

Nov. 1999

HFNHP

interior, roof truss

10/12



Hydroelectric Power Plant
Harpers Ferry NHP
Multiple Prop. Documentation

Jefferson Co, WV

Paula Reed

Nov. 1999

HFNHP

interior, 600 kW GE Generator, view SW

11/12

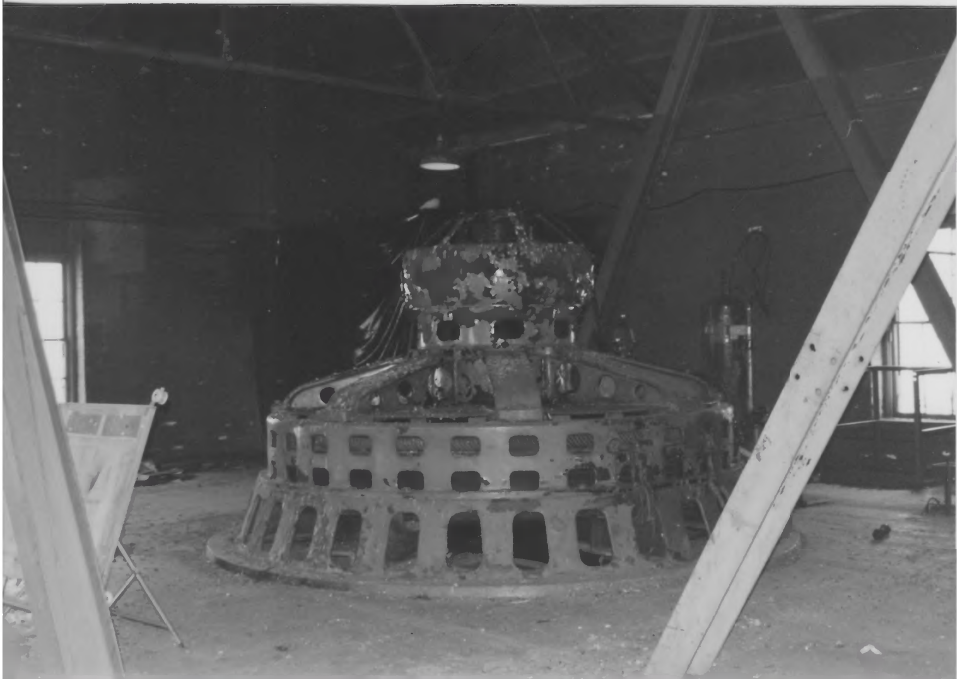

Hydroelectric Power Plant
Harpers Ferry NHP
Multiple Prop. Documentation
Jefferson Co. WV

Paula Reed

Nov. 1999

HF NHP

interior, 600 KW GE Generator, view NW

12/12



Maryland Height, Spur Battery
Harpers Ferry NHP

Washington Co. MD

Paula Reed

Dec 1998

Neg. loc. MFNHP

Charcoal Hearth, #22, view SE

1/22



Maryland Heights, Spur Battery
Harpers Ferry NHP
Washington Co., MD
Paula Reed

Dec 1998

Neg loc. HFNHP

Charcoal Hearth #22, view E

2/22



Maryland Heights, Spur Battery

Harpers Ferry NHP

Washington Co., MD

Paula Reed

Dec 1998

Neg. loc. HFNHP

Charcoal Hearth #24 view NW

3/22

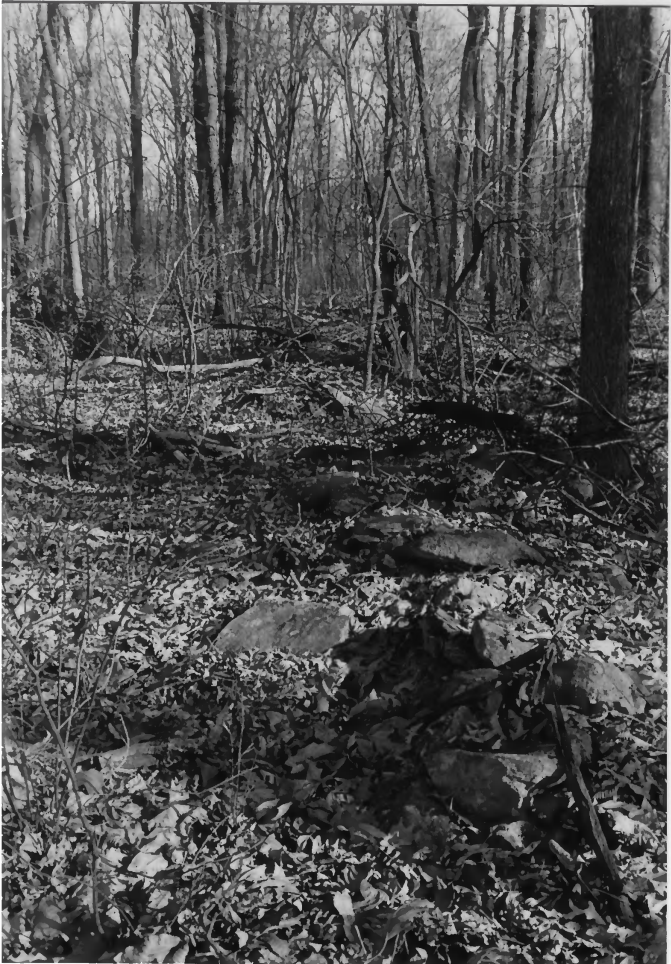

Maryland Heights, Spur Battery

Harpers Ferry NHP

Washington Co., MD

Paula Reed

Dec 1998

Negloc. HFNHP

Stonewall perimeter, Spur Battery

View N

4/22



Maryland Heights, Spur Battery

Harpers Ferry NHP

Washington Co., MD

Paula Reed

Dec 1998

Negloc. HFNHP

Stonewall perimeter, Spur Battery

View N

5/22



Maryland Heights, Spur Battery
Harpers Ferry XHP
Washington Co., MD
Paula Reed
Dec 1998

Key. loc. HFNHP

Powder magazine, Spur Battery
view w
6/22



Maryland Hts, Spur Battery
Harpers Ferry NHP
Washington Co, MD
Paula Reed
Dec. 1998

neg. loc. HIFNHP

powder magazine, Spur Battery
view E

7/22



Maryland HHS, Spur Battery

Harpers Ferry, NHP

Washington Co, MD

Paula Reed

Dec 1998

Neg loc. HFN HP

Stone platforms, Spur Battery
View N

8/22

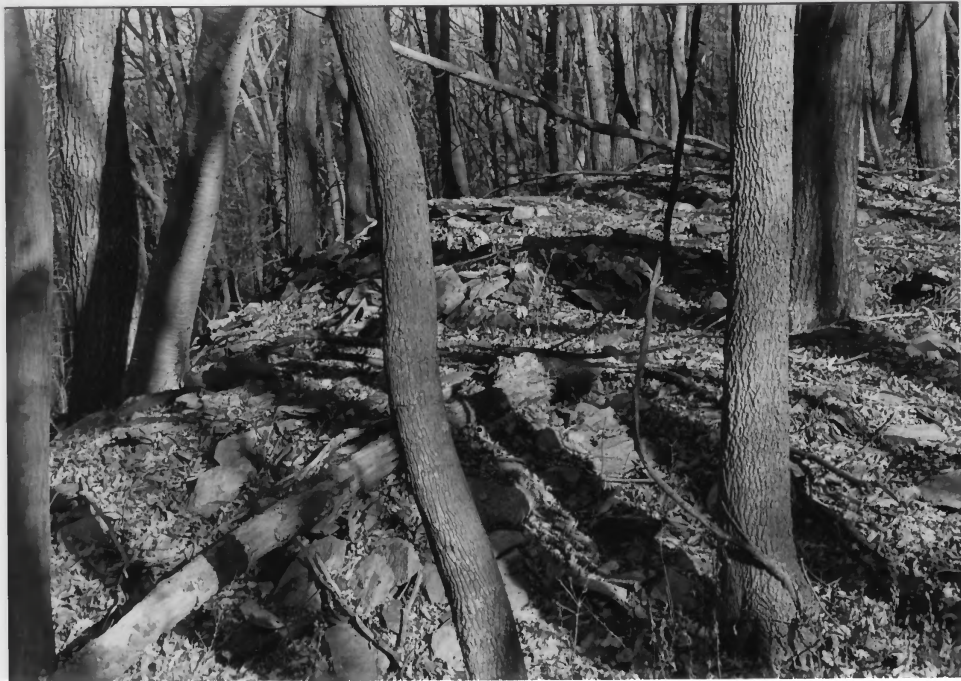

Maryland Hts, Spur Battery

Harpers Ferry, NHP

Washington Co, MD

Paula Reed

Dec, 1998

Neg loc. HFNHP

Stone platforms, Spur Battery

View N

9/22



Maryland Hts, Spur Battery

Harpers Ferry NHP

Washington Co., MD

Paula Reed

Dec, 1998

Neg loc. HFNHP

Stone platforms, Spur Battery

View W

10/22



Maryland Hts, Spur Battery

Harpers Ferry NHP

Washington Co., MD

Paula Reed

Dec 1998

Neg loc. HFNHP

Hut site, Campground Area #10

View N

11/22



Maryland Hts, Spur Battery

Harpers Ferry, NHP

Washington Co., MD

Paula Reed

Dec, 1998

Neg loc. HF NHP

Hut Site, Campground Area #10

View S

12/22



Maryland Hts. Spur Battery

Harper's Ferry NHP

Washington Co., MD

Paula Reed

Dec 1998

Neglec. HF NHP

earthworks, Campground Area #10

View W

13/22



Maryland Hts, Spur Battery

Harpers Ferry NHP

Washington Co., MD

Paula Reed

Dec, 1998

Neg loc. HFNHP

earthworks, Campground Area #10

View E

14/22



Maryland Hts, Spur Battery

Harpers Ferry NHP

Washington Co. MD

Paula Reel

12/98

Neg. wc. HFNHP

Charcoal Road "Road J," Univ N

15/22



Maryland Hts. Spur Battery

Harpers Ferry NHP

Washington Co., MD

Paula Reed

Dec. 1998

neg. loc. HFNHP

Cherical Road, "Road J" view S)

12/22



Maryland Hts Spur Battery

Harpers Ferry NHP

Paula Reed

Dec. 1993

ref. loc. HFNHP

Naval Battery, Uris S.

17/22

Naval Battery

Positioned 200 feet above the Potomac River, the Naval Battery was the first Union fortification on Maryland Heights. Heavily built in May 1862, its naval guns were rushed here from the Washington, D.C., Navy Yard, along with a detachment of 300 sailors and marines. The battery was equipped to protect the Harpers Ferry from Confederate attack during Stonewall Jackson's Summer Valley Campaign in the spring of 1862.

The day that night, Jackson returned to Harpers Ferry in mid-September 1862, during the Confederacy's first invasion of the North.

Jackson's three-day siege included an infantry battle on the crest of Maryland Heights on September 13, in which the Confederates advanced south along the ridge-top. The Naval Battery guns were turned uphill to pound the crest, but orders to retreat forced the Federals to abandon the mountain and this battery.

On September 22, one week after the Union surrender at Harpers Ferry, U.S. forces returned to Maryland Heights to build fortifications on better locations on the crest and slope of the Heights. The Naval Battery lost its defensive importance and eventually became an ordnance depot.

Battery Improvements

Federal troops periodically improved this fortification—the oldest on Maryland Heights.



As built, the Naval Battery's three guns sat on a three-metre-high wooden base. This August 1862 photo taken from across the ravine shows the Camp Hill above the Naval Battery position.

In January 1863, the battery underwent a series of improvements, including the addition of a new gun. This photo shows the battery after the improvements, with the new gun in place. The battery was heavily damaged during the Battle of Harpers Ferry in September 1862.



Heavy Artillery

The Naval Battery's original ordnance included 100-pound "true shot" with 100-pound shells.

Shell length: 39 in. Shell weight: 100 lb. Caliber: 3.9 in. Shot weight: 100 lb. Shot length: 39 in. Shot diameter: 3.9 in.

In July 1863, a three-sided work-trunk provided the guns in anticipation of another Confederate advance. Elements of this work-trunk are visible today.

Maryland Heights - Spur Battery
Harpers Ferry NHP

Paula Reed

Dec. 1998

neg loc. HPNHP

interpretive sign, Navne Battery

View S

18/22



Maryland Hts., Spur Battery
Harpers Ferry, NHP

Washington Co. MD

Paula S. Reed

Dec, 1998

neg. loc. HFNHP

Naval Battery, View S.

19/22



Maryland Heights, Spur Battery

Harpers Ferry NHP

Washington Co. MD

Paula Lee

Dec. 1998

ref. loc. HFNHP

powder magazine, Naval Battery
View E.

20/22



Maryland Heights - Spur Battery
Harpers Ferry NHP
Washington Co. MD

Paula S. Reed

Dec. 1998

neg. wc. HFNHP

paper magazine, Naval Battery

View NE

21/22



Maryland Heights - Spar Battery

Harpers Ferry NHP

Washington Co. MD

Paula Reed

Dec. 1998

neg. loc. HFNHP

eastworks, Naval Battery, View SW.

22/22