



UNITED STATES DEPARTMENT OF THE INTERIOR
NATIONAL PARK SERVICE

NATIONAL REGISTER OF HISTORIC PLACES
PROPERTY PHOTOGRAPH FORM

| |
|-------------------------|
| FOR NPS USE ONLY |
| RECEIVED |
| DATE ENTERED JAN 2 1976 |

SEE INSTRUCTIONS IN *HOW TO COMPLETE NATIONAL REGISTER FORMS*
TYPE ALL ENTRIES ENCLOSE WITH PHOTOGRAPH

1 NAME

HISTORIC Bent County Court House

AND/OR COMMON

2 LOCATION

| | | | |
|------------|-------------|--------|----------|
| CITY, TOWN | VICINITY OF | COUNTY | STATE |
| Las Animas | | Bent | Colorado |

3 PHOTO REFERENCE

| | |
|--|---------------|
| PHOTO CREDIT | DATE OF PHOTO |
| Ralph Kenagy, 402 Powers Ave., Swink, Colo. | May 1975 |

NEGATIVE FILED AT
Negative filed with photographer

4 IDENTIFICATION

DESCRIBE VIEW, DIRECTION, ETC. IF DISTRICT, GIVE BUILDING NAME & STREET

This is a view of the house taken from the west side on
Carson Avenue Court

PHOTO NO. 1 46

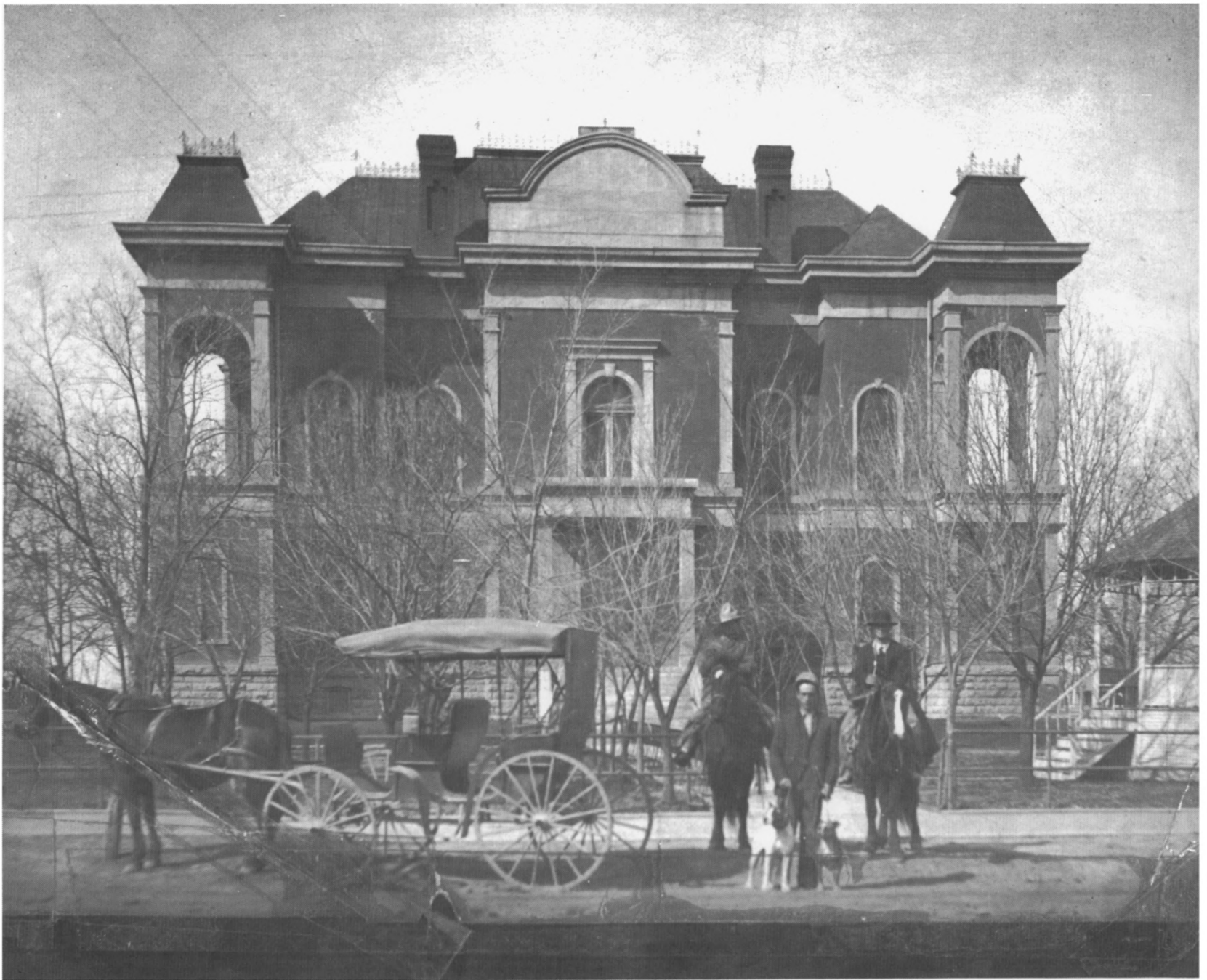

BENT COUNTY COURTHOUSE

CIRCA 1897

EAST FACADE

#2

UNITED STATES DEPARTMENT OF THE INTERIOR
NATIONAL PARK SERVICE

**NATIONAL REGISTER OF HISTORIC PLACES
PROPERTY PHOTOGRAPH FORM**

| | |
|------------------|-------------|
| FOR NPS USE ONLY | |
| RECEIVED | OCT 24 1975 |
| DATE ENTERED | JAN 2 1976 |

SEE INSTRUCTIONS IN *HOW TO COMPLETE NATIONAL REGISTER FORMS*
TYPE ALL ENTRIES -- ENCLOSE WITH PHOTOGRAPH

1 NAME

HISTORIC

Bent County Court House

AND/OR COMMON

Bent County Court House

2 LOCATION

CITY, TOWN

Las Animas

___ VICINITY OF

STATE

Colorado

COUNTY

Bent

3 PHOTO REFERENCE

PHOTO CREDIT

DATE OF PHOTO

1897

NEGATIVE FILED AT

4 IDENTIFICATION

DESCRIBE VIEW, DIRECTION, ETC. IF DISTRICT, GIVE BUILDING NAME & STREET

East Facade from Bent Avenue

PHOTO NO.

246



UNITED STATES DEPARTMENT OF THE INTERIOR
NATIONAL PARK SERVICE

**NATIONAL REGISTER OF HISTORIC PLACES
PROPERTY PHOTOGRAPH FORM**

FOR NPS USE ONLY

RECEIVED

DATE ENTERED JAN 2 1976

SEE INSTRUCTIONS IN *HOW TO COMPLETE NATIONAL REGISTER FORMS*
TYPE ALL ENTRIES ENCLOSE WITH PHOTOGRAPH

1 NAME

HISTORIC

Bent County Court House

AND/OR COMMON

2 LOCATION

CITY, TOWN

Las Animas

____VICINITY OF

COUNTY

Bent

STATE

Colorado

3 PHOTO REFERENCE

PHOTO CREDIT

Ralph Kenagy, 402 Powars Ave.
Swink, Colo.

DATE OF PHOTO

May 1975

NEGATIVE FILED

Negative filed with photographer

4 IDENTIFICATION

DESCRIBE VIEW, DIRECTION, ETC. IF DISTRICT, GIVE BUILDING NAME & STREET

This is a view taken from the south east
at about the corner of Bent Avenue and 8th Street.

PHOTO NO.

3 of 6



UNITED STATES DEPARTMENT OF THE INTERIOR
NATIONAL PARK SERVICE

NATIONAL REGISTER OF HISTORIC PLACES
PROPERTY PHOTOGRAPH FORM

| | |
|------------------|------------|
| FOR NPS USE ONLY | |
| RECEIVED | |
| DATE ENTERED | JAN 2 1976 |

SEE INSTRUCTIONS IN *HOW TO COMPLETE NATIONAL REGISTER FORMS*
TYPE ALL ENTRIES ENCLOSE WITH PHOTOGRAPH

1 NAME

HISTORIC

Bent County Court House

AND/OR COMMON

2 LOCATION

CITY, TOWN

Las Animas

— VICINITY OF

COUNTY
Bent

STATE
Colo.

3 PHOTO REFERENCE

PHOTO CREDIT

Ralph Kenagy, 402 Powars Ave.
Swink, Colo.

DATE OF PHOTO

May 1975

NEGATIVE FILED AT

Negative filed with photographer.

4 IDENTIFICATION

DESCRIBE VIEW, DIRECTION, ETC. IF DISTRICT. GIVE BUILDING NAME & STREET

This is a view from the lawn along 8th Street on the south.

PHOTO NO.

4 46



UNITED STATES DEPARTMENT OF THE INTERIOR
NATIONAL PARK SERVICE

NATIONAL REGISTER OF HISTORIC PLACES
PROPERTY PHOTOGRAPH FORM

FOR NPS USE ONLY

RECEIVED

DATE ENTERED

JAN 2 1976

SEE INSTRUCTIONS IN *HOW TO COMPLETE NATIONAL REGISTER FORMS*
TYPE ALL ENTRIES --| ENCLOSE WITH PHOTOGRAPH

1 NAME

HISTORIC **Bent County Court House**

AND/OR COMMON

2 LOCATION

CITY, TOWN

Las Animas

___ VICINITY OF

COUNTY

Bent

STATE

Colorado

3 PHOTO REFERENCE

PHOTO CREDIT

**Ralph Kenagy, 402 Powars Ave.
Swink, Colo.**

DATE OF PHOTO

May, 1975

NEGATIVE FILED AT

Negative filed with photographer.

4 IDENTIFICATION

DESCRIBE VIEW, DIRECTION, ETC. IF DISTRICT, GIVE BUILDING NAME & STREET

This is a view from the lawn from the north-north east.

PHOTO NO

8546



UNITED STATES DEPARTMENT OF THE INTERIOR
NATIONAL PARK SERVICE

NATIONAL REGISTER OF HISTORIC PLACES
PROPERTY PHOTOGRAPH FORM

| | |
|------------------|-------------|
| FOR NPS USE ONLY | |
| RECEIVED | JAN 24 1976 |
| DATE ENTERED | JAN 8 1976 |

SEE INSTRUCTIONS IN HOW TO COMPLETE NATIONAL REGISTER FORMS
TYPE ALL ENTRIES -- ENCLOSE WITH PHOTOGRAPH

1 NAME

HISTORIC

Bent County Court House

AND/OR COMMON

2 LOCATION

CITY, TOWN

Las Animas

____VICINITY OF

COUNTY

Bent

STATE

Colorado

3 PHOTO REFERENCE

PHOTO CREDIT

Ralph Kenagy, 402 Powars Ave.
Swink, Colo.

DATE OF PHOTO

9 May, 1975

NEGATIVE FILED AT

Negative filed with photographer.

4 IDENTIFICATION

DESCRIBE VIEW, DIRECTION, ETC. IF DISTRICT, GIVE BUILDING NAME & STREET

This is a view from Bent Avenue on the east of the court house.

PHOTO NO

9676



#1

Bent County Courthouse and Jail

Bent County, CO



#2

Bent County Courthouse and Jail

Bent County, Co County

Suppliers of wire. The county



#3

Bent County Courthouse and Jail

Bent County, CO



Bent County Court house and Jail

Bent County, CO

#4



Bentley County Courthouse # Jail

Bent County, Co.

#5



Bent

County

Courthouse

Jail

Bent

County

Co.

6



Bent County Courthouse and Jail

Bent County, Co

7



8

Bent County Courthouse & Jail

Bent County, Co