

669

United States Department of the Interior  
National Park Service

# National Register of Historic Places Registration Form

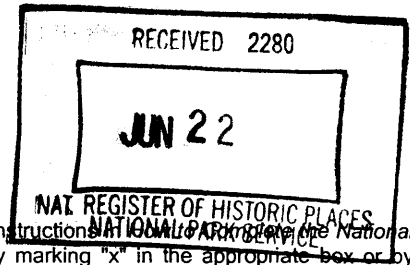

This form is for use in nominating or requesting determinations for individual properties and districts. See instructions on the back of the National Register of Historic Places Registration Form (National Register Bulletin 16A). Complete each item by marking "x" in the appropriate box or by entering the information requested. If any item does not apply to the property being documented, enter "N/A" for "not applicable." For functions, architectural classification, materials, and areas of significance, enter only categories and subcategories from the instructions. Place additional entries and narrative items on continuation sheets (NPS Form 10-900a). Use a typewriter, word processor, or computer, to complete all items.

### 1. Name of Property

Historic name Windham Apartments

Other names/site number \_\_\_\_\_

### 2. Location

street & number 420 Blanchard Street \_\_\_\_\_ not for publication

city or town Seattle \_\_\_\_\_ vicinity

State Washington code WA county King code 033 zip code 98121

### 3. State/Federal Agency Certification

As the designated authority under the National Historic Preservation Act of 1986, as amended, I hereby certify that this  nomination  request for determination of eligibility meets the documentation standards for registering properties in the National Register of Historic Places and meets the procedural and professional requirements set forth in 36 CFR Part 60. In my opinion, the property  meets  does not meet the National Register criteria. I recommend that this property be considered significant  nationally  statewide  locally. (  See continuation sheet for additional comments.)

6-19-06

Signature of certifying official/Title

Date

WASHINGTON STATE HISTORIC PRESERVATION OFFICE

State or Federal agency and bureau

In my opinion, the property  meets  does not meet the National Register criteria. (  See continuation sheet for additional comments.)

Signature of certifying official/Title

Date

State or Federal agency and bureau

### 4. National Park Service Certification

I, hereby certify that this property is:

- entered in the National Register.  
 See continuation sheet
- determined eligible for the National Register.  
 See continuation sheet
- determined not eligible for the National Register.
- removed from the National Register.
- other (explain:)

Signature of the Keeper

Date of Action

8-2-06

5. Classification

Ownership of Property

(Check as many boxes as apply)

- private
- public-local
- public-State
- public-Federal

Category of Property

(Check only one box)

- building(s)
- district
- site
- structure
- object

Number of Resources within Property

(Do not incl. previously listed resources in the count.)

Contributing	Non-Contributing	
1		buildings
		sites
		structures
		objects
1		Total

Name of related multiple property listing:

(Enter "N/A" if property is not part of a multiple property listing.)

N/A

Number of contributing resources previously listed in the National Register

NONE

6. Functions or Use

Historic Functions

(Enter categories from instructions)

DOMESTIC /multiple dwelling

Current Functions

(Enter categories from instructions)

DOMESTIC /multiple dwelling

7. Description

Architectural Classification

(Enter categories from instructions)

LATE 19TH AND EARLY 20TH CENTURY  
REVIVALS / Classical Revival

Materials

(Enter categories from instructions)

foundation concrete

walls brick, concrete

roof synthetic

other cast stone details

Narrative Description

(Describe the historic and current condition of the property.)

SEE CONTINUATION SHEET

**8. Statement of Significance**

**Applicable National Register Criteria**

(Mark "x" in one or more boxes for the criteria qualifying the property for National Register listing.)

- A** Property is associated with events that have made a significant contribution to the broad patterns of our history.
- B** Property is associated with the lives of persons significant in our past.
- C** Property embodies the distinctive characteristics of a type, period, or method of construction or represents the work of a master, or possesses high artistic values, or represents a significant and distinguishable entity whose components lack individual distinction.
- D** Property has yielded, or is likely to yield, information important in prehistory or history.

**Criteria Considerations**

(Mark "x" in all the boxes that apply.)

Property is:

- A** owned by a religious institution or used for religious purposes.
- B** removed from its original location.
- C** a birthplace or grave.
- D** a cemetery.
- E** a reconstructed building, object, or structure.
- F** a commemorative property.
- G** less than 50 years old or achieving significance within the past 50 years.

**Areas of Significance**

(Enter categories from instructions)

ARCHITECTURE

**Period of Significance**

1925

**Significant Dates**

1925

**Significant Person**

(Complete if Criterion B is marked above)

**Cultural Affiliation**

**Architect/Builder**

Bittman, Henry (Architect)

Albertson Cornell Brothers & Walsh (Builder)

**Narrative Statement of Significance**

(Explain the significance of the property.) **SEE CONTINUATION SHEET**

**9. Major Bibliographical References**

**Bibliography**

(Cite the books, articles, and other sources used in preparing this form.) **SEE CONTINUATION SHEET**

**Previous documentation on file (NPS):**

- preliminary determination of individual listing (36 CFR 67) has been requested
- previously listed in the National Register
- previously determined eligible by the National Register
- designated a National Historic Landmark
- # \_\_\_\_\_
- recorded by Historic American Engineering
- Record# \_\_\_\_\_

**Primary location of additional data:**

- State Historic Preservation Office
- Other State agency
- Federal agency
- Local government
- University
- Other

**Name of repository:**

\_\_\_\_\_  
 \_\_\_\_\_  
 \_\_\_\_\_

**10. Geographical Data**

**Acreeage of Property** Less than One Acre

**UTM References**

(Place additional UTM References on a continuation sheet.)

1	<input type="text" value="10"/> Zone	<input type="text" value="5"/> <input type="text" value="49"/> <input type="text" value="437"/> Easting	<input type="text" value="52"/> <input type="text" value="7"/> <input type="text" value="3722"/> Northing	3	<input type="text"/> Zone	<input type="text"/> <input type="text"/> <input type="text"/> Easting	<input type="text"/> <input type="text"/> <input type="text"/> Northing
2	<input type="text"/> Zone	<input type="text"/> <input type="text"/> <input type="text"/> Easting	<input type="text"/> <input type="text"/> <input type="text"/> Northing	4	<input type="text"/> Zone	<input type="text"/> <input type="text"/> <input type="text"/> Easting	<input type="text"/> <input type="text"/> <input type="text"/> Northing

**Verbal Boundary Description**

(Describe the boundaries of the property.) See continuation sheet.

**Boundary Justification**

(Explain why the boundaries were selected.) See continuation sheet.

**11. Form Prepared By**

name/title Rhoda Lawrence & Sonja Sokol Fürész  
 organization BOLA Architecture + Planning date April 12, 2006  
 street & number 320 Terry Avenue North telephone (206) 447-4749  
 city or town Seattle state WA zip code 98109

**Additional Documentation**

Submit the following items with the completed form:

**Continuation Sheets****Maps**

A **USGS map** (7.5 or 15 minute series) indicating the property's location.

A **Sketch map** for historic districts and properties having large acreage or numerous resources.

**Photographs**

Representative **black and white photographs** of the property.

**Additional items**

(Check with the SHPO or FPO for any additional items.)

**Property Owner** (Complete this item at the request of the SHPO or FPO.)

name Sam Gottlieb, authorized signatory; Windham Apartments  
 street & number 550 Kirkland Way, Suite 405 telephone (206) 650-0630  
 city or town Kirkland state WA zip code 98033

United States Department of the Interior  
National Park Service

# National Register of Historic Places Continuation Sheet –

WINDHAM APARTMENTS  
KING COUNTY, WASHINGTON

Section number 7 Page 1 of 3

---

## Narrative Description

The Windham Apartments is a seven-story, concrete-frame, Classical Revival style apartment building with a rectangular plan at the first floor and a U-shaped plan at the upper floors. Exterior walls are finished with brick veneer and cast stone details on the primary façades, and cement plaster on the secondary façades. The building is located in Seattle's Denny Regrade neighborhood, which is a mix of new and older low and mid-rise commercial and multi-family residential buildings. The property is in good condition and has had few alterations since its construction in 1925.

The subject building is sited on Lot 12, Block K, of Bell's 5th Addition, on the northwest corner of 5th Avenue and Blanchard Street. The lot measures 60' wide by 108' deep, and the building footprint occupies the whole parcel. Paved concrete sidewalks immediately abut the east and south edges of the property. To the west is a paved, 16'-wide alley that runs north-south through the block. Immediately to the north is a low, two-story brick building. Mature deciduous trees are planted along the sidewalks edges, providing a visual screen between the building and the adjacent streets. The site slopes down slightly from west to east, for an overall grade change of approximately 4'-6". Pylons and the elevated concrete structure for the 1962 Monorail run along the center of 5th Avenue, passing near the east façade of the Windham Apartments.

Constructed of reinforced concrete columns and floors with hollow clay tile infill walls, the building has a concrete foundation, a partial basement for sprinkler and boiler rooms, and a concrete slab roof. On top of the flat roof is an elevator penthouse, and two stairs extend to the roof level. Columns are set at 13'-3 1/4" on center in the east-west direction, providing eight bays, and 11'-11 7/8" on center in the north-south direction, providing five bays. Outer walls are composed of 8" hollow clay tile, while interior partition walls are 6" hollow clay tile. Floor-to-ceiling height is noted in the 1937 tax record as 10'-6" for the first floor and 9'-4" for the second through seventh floors.

United States Department of the Interior  
National Park Service

# National Register of Historic Places Continuation Sheet –

WINDHAM APARTMENTS  
KING COUNTY, WASHINGTON

Section number   7   Page 2 of 3

---

The primary façade, which faces south onto Blanchard Street, and the east (5th Avenue) façade of the building are arranged in the classically-derived composition of base, shaft, and capital. The first story provides the base, composed of brick laid in running bond, with every fifth row recessed. The stripe effect conveys a horizontality or solidity on which the upper floors of the building rest, and gives a rusticated impression. The main entrance is centered in the south façade and features a modest cast stone surround with Doric details and entablature. This surround projects slightly from the wall plane and encompasses two bays, measuring approximately 26' wide. The slight projection of the two center bays is carried up the full height of the façade, further emphasizing the entrance. Two fluted Doric columns support the full entablature, including triglyphs with guttae, unadorned metopes, a dentil course, and a cornice. Small florettes detail the necking of the columns. The entrance is deeply recessed and raised above grade, accessed from the sidewalk by four steps. Flanking the entryway are two windows, slightly recessed into the surround.

The second through fifth stories of the building provide the shaft, divided from the base below and "capital" above by a narrow cast stone string course. The standard brick is laid in running bond, but continuous vertical joints between window bays draw the eye up and appear almost as pilasters.

Between the sixth and seventh story are two cast stone string courses bordering a continuous soldier course of brick, to form a clear division. Above the seventh-story windows is a frieze band and projecting sheet metal cornice, with large dentils. The building is capped by a brick parapet with cast stone coping. Two rectangular, cast stone medallions decorate the center two bays at the seventh story. The medallions feature a "W" shield surrounded by swags and ribbons.

The fenestration lends a rhythm to the primary façades. On the south façade, the pattern is A, B, B, A, A, B, B, A, with "A" consisting of paired windows and "B" consisting of two smaller, single windows at every story. (The only exception is the main entrance and surround.) On the east façade, the pattern is A, B, B, B, A. The "B" windows on the east façade are the same height as the "A" pairs. All windows have steel lintels, soldiered brick headers and rowlock sills. Windows were originally

United States Department of the Interior  
National Park Service

## National Register of Historic Places Continuation Sheet –

WINDHAM APARTMENTS  
KING COUNTY, WASHINGTON

Section number   7   Page 3 of 3

---

double-hung, 1:1-light wood sash, but have now been replaced with vinyl sash. The original wood frames remain, and the newer windows are the same size and have a profile very similar to the originals.

The north and west façades of the building are secondary, facing the alley and a neighboring lot. They are unadorned and finished with cement plaster, which is painted. Above the first story, the footprint of the building changes, with the western portion of the north wall stepped back. Windows on these façades are single or paired, with simple painted concrete sills.

The Windham Apartments interior is characterized by double-loaded corridors, plastered walls and ceilings, carpeted hallways, and painted single panel doors. The entry lobby is more embellished, featuring a terrazzo floor, stained mahogany trim, and a coved ceiling with ornamental plaster cornice. Double-leaf, wood-paneled and glazed doors open into the lobby from the entry vestibule. The terrazzo floor, which extends into the entry vestibule, has a yellowish-ochre field, separated from a dark tan border by a brass strip and checkerboard pattern tesserae. The lobby walls are wood-paneled at the lower portion and papered above. Decorative plaster brackets ornament the corners of the two doorways that divide the lobby from the corridor on each side. A bank of brass mail boxes is inset into the north wall of the lobby.

The building has 59 apartments – 52 studios and seven one-bedrooms. The floor plan is consistent on floors two through seven, with eight apartments per floor. The units are accessed from an L-shaped, double-loaded corridor which terminates in an exterior, unenclosed exit stair at the west end of the building. Five apartments are located on the first floor, along the south and east edges of the building. An elevator is located on the north side of the lobby and main corridor, east of center. Immediately east of the elevator is an interior stair. Interior apartment finishes typically consist of oak floors, painted plaster walls with painted wood base and molding, fir floors in closets, and hexagonal tile floors in bathrooms. Woodwork in the apartments was originally stained rather than painted. Some apartments have wall-to-wall carpet laid over the oak floor. Unique, pivoting metal-framed Murphy beds remain in some apartments.

United States Department of the Interior  
National Park Service

## National Register of Historic Places Continuation Sheet –

WINDHAM APARTMENTS  
KING COUNTY, WASHINGTON

Section number 8 Page 1 of 8

---

### Narrative Statement of Significance

The Windham Apartments, constructed in 1925, is a representative example of the efficiency apartment building, a new building type that was new to Seattle in the 1920s. This building typology developed as a direct response to Seattle's rapid population growth in the first decades of the 20th century, and the resulting need for increased housing, particularly for urban service workers. The building meets Criterion C, as it embodies the distinct characteristics of the efficiency apartment buildings that sprouted with the city's rapid growth. It is an intact example of this building type, one of few remaining unaltered in the Denny Regrade neighborhood of Seattle, and a fine apartment design by Henry Bittman, a well-known Seattle architect. The period of significance is the year of construction, 1925.

Nineteen twenty-five was a boom year for construction across the country and in Seattle. The *Seattle Daily Journal of Commerce* "Review of the Week" column on January 9, 1925 stated:

The first week of the new year has witnessed one of the most active building periods in the city's history. Projects announced and permits issued during the last few days call for an expenditure of more than a million dollars. Large fireproof apartments, store buildings, industrial structures, fraternity houses and homes are included in the work announced or started with apartment buildings far in the lead insofar as money involved is concerned.

Additionally, Henry Bittman is noted in the *Seattle Daily Journal of Commerce* as architect for a number of projects in the first half of 1925, including an apartment building at 420 Vine Street, just four blocks north of the subject building.

The City of Seattle Department of Buildings issued permit number 244976 on May 8, 1925 for construction of the Windham Apartments. The permit identifies the owner as Real Estate Improvement Company, the architect as Henry Bittman, and the contractor as Albertson Cornell Brothers & Walsh. Cost of construction was estimated at \$250,000. Less than two weeks after the construction permit was issued, a brief article on the front page of the *Seattle Daily Journal of Commerce* (May 20, 1925) announced the project and stated construction was to begin immediately. Inspection notes filed with the building permit indicate the footings were completed by the end of May 1925, and the roof slab was poured in early July.



United States Department of the Interior  
National Park Service

# National Register of Historic Places Continuation Sheet -

WINDHAM APARTMENTS  
KING COUNTY, WASHINGTON

Section number 8 Page 2 of 8

---

Unfortunately, little specific information has been discovered about the original owner/developer of the Windham Apartments. Articles of incorporation indicate that the Real Estate Improvement Company was licensed to do business in Seattle on October 1, 1917, with \$100,000 capital. The firm was formed to deal in property, insurance, mortgages, stocks, bonds, etc. Its three founding Trustees were S.W. Farquhar, William D. Comer, and George A. Bruce. The 1917 Polk Directory identifies Farquhar as a lawyer, Comer dealing in mortgage loans, and Bruce as the assistant secretary of the Washington Savings and Loan Association. Comer was included in a compilation of Seattle leaders published in 1924, which described him as a pioneer in the mortgage loan business and savings business in Seattle (Hanford, p. 430-433). On February 2, 1925, the Real Estate Improvement Company amended their articles of incorporation to include purchase, construction, or other acquisition and ownership of buildings and structures, as well as collection of rent or other compensation. At the same time, eight years after their initial incorporation, the firm increased their capital to \$5,000,000. These changes preceded the Windham Apartments building permit by almost exactly three months, likely indicating the commencement of the project. With trustees experienced in the real estate business, the Real Estate Improvement Company apparently chose to take advantage of the flourishing mid-1920s market. According to deed records, the firm appears to have held the property for 17 years, when in 1942 T.M. Donohoe, as a Trustee of the Real Estate Improvement Company, was listed as the grantor of the property. The property was sold to Windham Apartments, Incorporated.

The Windham Apartments is located at the corner of 5th Avenue and Blanchard Street, in the Denny Regrade neighborhood. Originally Denny Hill, the relatively flat topography of the neighborhood was established through a three-phased regrading project masterminded by Seattle City Engineer Reginald Heber Thomson. Thomson's intent was to encourage development through the construction of straight, level roads and water systems in the city. The first phase of the undertaking was completed in January 1899, and leveled 1st Avenue from Pine Street to Denny Way. Between 1903 and 1911, the second phase was carried out, covering the area between 2nd and 5th Avenues from Pike to Cedar Streets. The deepest cut, 107 feet, was at 4th and Blanchard. A block away, the future site of the Windham Apartments was included in this second phase of the

United States Department of the Interior  
National Park Service

## National Register of Historic Places Continuation Sheet -

WINDHAM APARTMENTS  
KING COUNTY, WASHINGTON

Section number 8 Page 3 of 8

---

Regrade. In 1910, the City's Municipal Council Plans Commission hired planner Virgil Bogue to produce a "civic vision" for the regraded area. Bogue, who had worked with the renowned landscape architecture firm of the Olmsted Brothers, produced a grand Beaux-Arts scheme with radiating plazas that were lined with Neoclassical style buildings. Had Seattle voters not soundly rejected this plan in 1912, the current site of the Windham would have been almost the exact center of the new civic plaza. Instead, construction in the Regrade was fairly sluggish and consisted primarily of relatively low-scale, predominantly brick buildings.

A 1912 Baist Map shows the area around the Windham site after it had been regraded. The entire subject block was vacant, as were the blocks immediately to the south and southwest. There were also no buildings shown on the east side of 5th Avenue between Battery and Lenora Streets, an area that had yet to be flattened in the third phase of the Regrade. Denny Public School was located approximately two blocks north of the subject site, as was Sacred Heart School and Church.

The third and final phase of regrading Denny Hill occurred between 1928 and 1930, and reduced the hill's eastern slope. This phase encompassed the area between 5th and Westlake Avenues and between Virginia and Harrison Streets, which included the blocks across the street (5th Avenue) from the Windham Apartments. During the subsequent years, the leveled Denny Regrade neighborhood grew very slowly, as is evidenced by photos from later years, with many vacant lots and some isolated commercial and apartment buildings. Drawn to the area by cheaper land and relative proximity to downtown, auto dealerships, warehouses, service garages, and gas stations were gradually established in the area, along with retail facilities and low-rise apartments. The business district did not expand into the regraded area as anticipated, due largely to the Depression and war years. The dynamic economy of the 1920s declined dramatically, and virtually all building construction was halted in the early 1930s. A 1937 aerial photo shows a high percentage of lots to the northeast of the subject property as yet undeveloped. In fact, substantial development did not begin again in the Denny Regrade area until the 1970s; prior to that, vertical expansion within the central business district seemed to be the preferred development option.

United States Department of the Interior  
National Park Service

## National Register of Historic Places Continuation Sheet –

WINDHAM APARTMENTS  
KING COUNTY, WASHINGTON

Section number 8 Page 4 of 8

---

The history of apartment residences in Seattle contrasts with that in eastern cities due largely to Seattle's comparatively low population density. Even in periods of rapid growth, such as the early 20th century, Seattle's population continued to spread out from its center, with detached, wood frame housing, hotels, and boarding houses as the preferred typical dwelling types, rather than in-city apartments. The city's population ballooned during the first two decades of the 20th century and then stabilized in the 1930s. From a population of 80,671 in 1900, it rose to 237,194 in 1910; 321,931 in 1920; 363,426 in 1930, and 368,302 in 1940. The significant growth up to 1910 can be attributed primarily to annexations, but growth in the second decade represents the increase in residents in the city, creating a sharp rise in housing needs.

The apartment building as a residential type emerged in America in the late 19th and early 20th centuries, coinciding with this period of growth in Seattle. The term "apartment house" was used initially to describe middle-class, multi-family housing, as opposed to boarding houses or tenements without bathrooms and running water. The apartment dwelling unit contained many of the spaces and services characteristic of a single-family residence: hot and cold running water, a full kitchen and bathroom, living spaces, operable windows, and a recognized discrete address (Hunter, p. 210-212). This was in contrast to walk-up tenements, typical in lower-income neighborhoods in East Coast cities that contained "railroad flats" of linked rooms, often without running water or bathroom facilities.

In Seattle, a number of impressive high-style apartment buildings were constructed between 1910 to 1930 and promoted to middle- and upper-income clientele. Such apartments and apartment hotels included the Sorrento on First Hill, the Frye in Pioneer Square, and the Moore and Camlin at the north end of the downtown retail district. Convenience, tenant services, and extravagantly decorated common areas were hallmarks of these buildings.

During the same period of rapid growth, another type of apartment building emerged in Seattle – the efficiency apartment. These buildings offered smaller apartments (between 450 and 550 square feet) and limited tenant services, but their convenient downtown locations and affordable rates ensured their demand. (This is in comparison to single room units, which typically ranged from 100 to 180 square feet.) They were constructed of substantial, durable materials, such as concrete and

United States Department of the Interior  
National Park Service

## National Register of Historic Places Continuation Sheet –

WINDHAM APARTMENTS  
KING COUNTY, WASHINGTON

Section number 8 Page 5 of 8

---

masonry, and offered a greater sense of permanence, individual independence, and privacy. The monthly rents of \$30 - \$40 were affordable to the young, white-collar office and retail workers who chose to live close to downtown. The proximity of the Windham Apartments (and other efficiency apartments in the Regrade) to the central business district enhanced their appeal and attraction to residents in the 1920s.

Available either furnished or unfurnished, a typical efficiency unit consisted of a living room (often with a convertible Murphy bed), a compact kitchen and sometimes a dinette, a dressing room or large closet, and a private bathroom, with sink, toilet, and bathtub. In fact, the efficiency units with the larger main room may have actually provided greater flexibility for tenants than the smaller bedroom typically found in the one-bedroom units (Sheridan). Because the buildings often had H- or L-shaped plans and double-loaded interior corridors, all units had access to ample natural light and fresh air, through large operable windows. Unit kitchens were outfitted with cabinets, appliances, and running water. Prior to refrigeration, many units had "cooler cabinets" with screened openings directly to the outside for storing food items that needed to be kept cool. Each building typically had an on-site laundry facility and was kept clean and tidy by an on-site resident manager. Research has shown that many of the tenants were single women, unlikely to have children, and attracted by the building laundry facilities and built-in unit amenities (Sheridan). The buildings provided a minimal entry security system; in some buildings each unit was equipped with an intercom to the front entry.

The Windham Apartments embodies the distinct characteristics of the efficiency apartment building and provided the amenities typical for its type and period. The seven-story building is set back 23' from the lot line on the north side above the first floor, in order to provide light and ventilation to all the apartments in the building. Each of the 52 "efficiency" units and seven one-bedroom units, accessed off a double-loaded corridor, provide a living room, a full bathroom, a kitchen with a "cooler cabinet," a dressing room or large closet, and sometimes a convertible Murphy bed that could be folded up into a closet. The brief *Seattle Daily Journal of Commerce* article announcing the contract for the building describes it as follows: "It will contain 59 two and three room suites, each completed with hardwood floors, tile bathrooms and built-in conveniences. The structure will

United States Department of the Interior  
National Park Service

## National Register of Historic Places Continuation Sheet –

WINDHAM APARTMENTS  
KING COUNTY, WASHINGTON

Section number 8 Page 6 of 8

---

be served by an automatic electric freight elevator and will be heated by a hot water heating system utilizing oil for fuel." The building plan and unit layouts which characterize this building type remain intact as designed and constructed, including interior finishes and fixtures.

By 1925, when the Windham Apartments was built, demand for such apartment accommodations in Seattle exceeded supply. As City of Seattle Building Superintendent Robert Proctor noted in January of that year, "[t]he phenomenal apartment house . . . development experienced last year was the result of delayed activity in that line, just as now an active hotel construction program is needed to even up the lean years of the past" (*Seattle Daily Journal of Commerce*, January 24, 1925). During this period of high apartment demand, developers began to realize the advantages of investing in buildings with a larger number of units, effectively providing a greater return on their money. Lenders also looked favorably on efficiency apartment buildings, as they were seen as a positive alternative to the shared housing of the earlier decades.

The seven-story Windham Apartments was one of the tallest buildings in the neighborhood for many years, evidenced by period photographs. In addition to the Windham Apartments, seven other efficiency apartment buildings constructed in the 1920s remain in the surrounding area:

5th Avenue Court, 2132 5th Avenue (1922, 3 stories, 31 units)

Charlesgate Apartments, 2230 4th Avenue (1922, 3 stories, 60 units)

Stonecliff Apartments, 2602 4th Avenue (1923, 3 stories, 34 units)

Humphrey Apartments, 2205 2nd Avenue (1923, 6 stories, 74 units)

Devonshire Apartments, 420 Wall Street (1925, 3 stories, 62 units, also designed by Henry Bittman)

Davenport Apartments, 420 Vine Street (1925, 3 stories, 45 units, also designed by Henry Bittman)

Cornelius Apartments, 306 Blanchard Street (1925, 9 stories, 138 units)

Cursory investigations have revealed that, with the exception of the Stonecliff Apartments, these nearby apartment buildings have been maintained and are in relatively good condition on the exterior. Comparison of the Windham Apartments with these

United States Department of the Interior  
National Park Service

## National Register of Historic Places Continuation Sheet –

WINDHAM APARTMENTS  
KING COUNTY, WASHINGTON

Section number 8 Page 7 of 8

---

buildings indicates the common features, those which were characteristic of this building type in the 1920s. All the buildings are of masonry or concrete construction (according to King County tax records), finished with brick. All the buildings have some decorative trim, which is often cast stone but sometimes terra cotta. The structures are configured to allow light and air into all units, either with lightwells or setbacks along façades internal to the block, and have relatively large windows. Average unit sizes range from 425 square feet (in the 5th Avenue Court) to 520 square feet (Cornelius); however, dwelling interiors were not accessible for this report. The buildings typically had relatively modest lobbies and simply finished corridors, with plaster walls and wood doors and trim.

The Windham Apartments was designed by prolific Seattle architect Henry W. Bittman (1882-1953). Bittman grew up in Greenpoint, a New York City suburb. He later attended Cooper Union, where he studied engineering. He worked in Chicago as a bridge engineer for a short time, and came to Seattle in 1906. After a brief partnership with architect William Kingsley, Bittman began his professional career in Seattle as a structural engineer, specializing in the design of steel frames. He received his Washington State architect's license on June 12, 1920 (No. 233), and launched a long, productive career as a commercial architect. Even though his practice expanded and Bittman brought on more staff, the firm name remained Henry Bittman Architect & Engineer. He was known for his "reliability, straightforwardness, integrity, and cost-consciousness" (Ochsner, p. 193). Bittman lived with his wife Jessie at 4625 Eastern Avenue, in a Tudor house he designed for them in 1914. He was a member of the Seattle Kiwanis Club, the Municipal League of King County, the Seattle Chamber of Commerce and the Broadmoor Golf Club. He worked as an architect until he died in 1953 at the age of 71.

Bittman designed commercial, industrial, and apartment buildings as well as hotels, civic buildings, and theaters, and his practice concentrated on the urban setting. Among his best-known buildings in Seattle are the Terminal Sales Building (1923), at 1932 1st Avenue; the United Shopping Tower (1928-1931, altered, now the Olympic Tower), at 217 Pine Street; and the Eagles Temple (1924-1925, altered), at 1404 7th Avenue. Bittman buildings presently listed on the National Register include the United Shopping Tower, the Eagles Temple/Eagles Auditorium Building, the William Volker Building (1928), and the Monte Cristo

United States Department of the Interior  
National Park Service

## National Register of Historic Places Continuation Sheet –

WINDHAM APARTMENTS  
KING COUNTY, WASHINGTON

Section number 8 Page 8 of 8

---

Hotel (1925, Everett, Washington), and the Old City Hall in Fairbanks, Alaska. (A longer list of Bittman's local projects is attached to this report as an appendix.)

Between 1924 and 1925, Bittman designed at least three apartment buildings in the Denny Regrade, one of which was the Windham Apartments. More modest in detail and ornamentation than some of his larger buildings, the Windham Apartments is nonetheless characteristic of Bittman's work. He typically employed a tripartite vertical scheme of base, shaft, and capital, which is evident in the subject building. The plan of each floor is straightforward, and the individual units demonstrate an efficiency of space and abundance of natural light. The other two known Bittman apartment buildings in the vicinity of the subject building are the Davenport, at 420 Vine Street, and the Devonshire, at 420 Wall Street. The Devonshire was built for Frank M. Stanley, who was active in Seattle real estate for more than 50 years. Bittman built the Davenport for himself, an indication that he was interested not only in designing buildings but also in the development opportunity they presented. The same contractor, Albertson Cornell Brothers & Walsh, constructed all three of these 1925 Regrade apartment buildings.

Today, the Windham Apartments remains a fine example of the efficiency apartment building type that was prevalent in Seattle's growth period of the mid 1920s. The building is virtually unchanged since its construction, and is still occupied by single, working professionals – the type of tenants for whom it was originally constructed – and retains many of the original interior features that made the building appealing to residents in 1925. On the exterior, the original architectural features are intact. The use of brick and cast stone as finish materials in a classical façade composition, with regular, generous fenestration, exemplify the qualities found in the comparative buildings of its type.

United States Department of the Interior  
National Park Service

# National Register of Historic Places Continuation Sheet –

WINDHAM APARTMENTS  
KING COUNTY, WASHINGTON

Section number 9 Page 1 of 2

---

## Bibliography

- Berner, Richard C. *Seattle 1921-1940: From Boom to Bust*. Seattle: Charles Press, 1992.
- City of Seattle, Department of Neighborhoods, Historic Preservation Division. Architect record card for Henry Bittman.
- City of Seattle, Department of Planning and Development Permit Records and Drawings:  
Henry Bittman, Apartment Building for the Real Estate Improvement Co. [420 Blanchard], April 18, 1925 (10 sheets).  
Machine Gun Crew Shelter on Roof Windham Apt., 420 Blanchard St., 1942 (2 sheets).  
Henry Bittman, Apartment Building for Henry Bittman [420 Vine], January 2, 1925 (4 sheets).
- Crowley, Walt. *National Trust Guide Seattle: America's Guide for Architecture and History Travelers*. New York: John Wiley & Sons, Inc., 1998.
- Gove, George. *Seattle: Historical, Civic, and Architectural Data*. Compiled for the Women's University Club, Seattle. Tacoma: 1938.
- Groth, Paul. *Living Downtown: The History of Residential Hotels in the United States*. Berkeley: University of California Press, 1994.
- Hanford, C.H., ed. *Seattle and Environs, 1852-1924*. Vol. II. Seattle: Pioneer Historical Publishing Company, 1924.
- HistoryLink. The Online Encyclopedia of Washington State History. <http://www.historylink.org>.
- Hunter, Christine. *Ranches, Rowhouses & Railroad Flats – American Homes: How They Shape Our Landscapes and Neighborhoods*. New York: W.W. Norton & Company, 1999.
- King County Parcel Viewer. [http://www.metrokc.gov/gis/mappointal/PViewer\\_main.htm](http://www.metrokc.gov/gis/mappointal/PViewer_main.htm)
- King County Recorder's Office. Grantee Index and Deed Records.
- King County Tax Assessor Records for Bell's 5th Addition, Block K, Lot 12. (Available at the Puget Sound Regional Archives, Bellevue Community College.)
- Kroll Map Company. *Kroll's Atlas of Seattle*. 1912-1920, 1940-1960, ca. 2000.
- Museum of History and Industry. Digital Photography Collection. [http://www.seattlehistory.org/col\\_res.cfm](http://www.seattlehistory.org/col_res.cfm).
- Nyberg, Folke and Victor Steinbrueck. "Denny Regrade: An Inventory of Buildings and Urban Design Resources." Seattle: Historic Seattle Preservation and Development Authority, 1975.
- Ochsner, Jeffrey Karl, ed. *Shaping Seattle Architecture: A Historical Guide to the Architects*. Reprint, Seattle: University of Washington Press, 1998.



United States Department of the Interior  
National Park Service

# National Register of Historic Places Continuation Sheet –

WINDHAM APARTMENTS  
KING COUNTY, WASHINGTON

Section number   9   Page 2 of 2

---

R.L. Polk & Company. *Polk Directory of Seattle*. Seattle: 1917, 1923, 1925, 1928, 1938, 1942.

Sanborn Map Company. *Sanborn Fire Insurance Maps of Seattle*, 1917 updated to 1951.

Schmid, Calvin F. *Social Trends in Seattle*. Seattle: University of Washington Press, 1944.

*Seattle Daily Journal of Commerce*. Various, 1925.

Seattle Municipal Archives. Photography Collection. <http://www.cityofseattle.net/cityarchives/>.

*Seattle Times*:

Frank Stanley obituary. November 20, 1940.

Henry Bittman obituary. November 18, 1953.

Sheridan, Frances Amelia. "Apartment House Development on Queen Anne Hill Prior to World War II." Masters Thesis, University of Washington, 1994.

Singer, William F. "The Denny Regrade apartment building: a typological design study." M. Arch. Thesis, University of Washington, 1987.

University of Washington Libraries. Manuscripts and Special Collections:

B. Dudley Stuart architectural photograph collection, ca. 1920s-1940s.

Digital Photo Collections. <http://content.lib.washington.edu/all-collections.html>.

Seattle – Hotels and Apartments: pamphlet file.

Washington State Archives.

United States Department of the Interior  
National Park Service

# National Register of Historic Places Continuation Sheet –

WINDHAM APARTMENTS  
KING COUNTY, WASHINGTON

Section number 10 Page 1 of 1

---

## Verbal Boundary Description

Bell's 5th Addition, Block K, Lot 12

Tax parcel number 0696000135

## Boundary Justification

The boundary includes the entire parcel on which the building is sited. The building is bounded by a neighboring building on the north side, a sidewalk on the east and south sides, and an alley on the west.



# Windham Apts. / 420 Blanchard

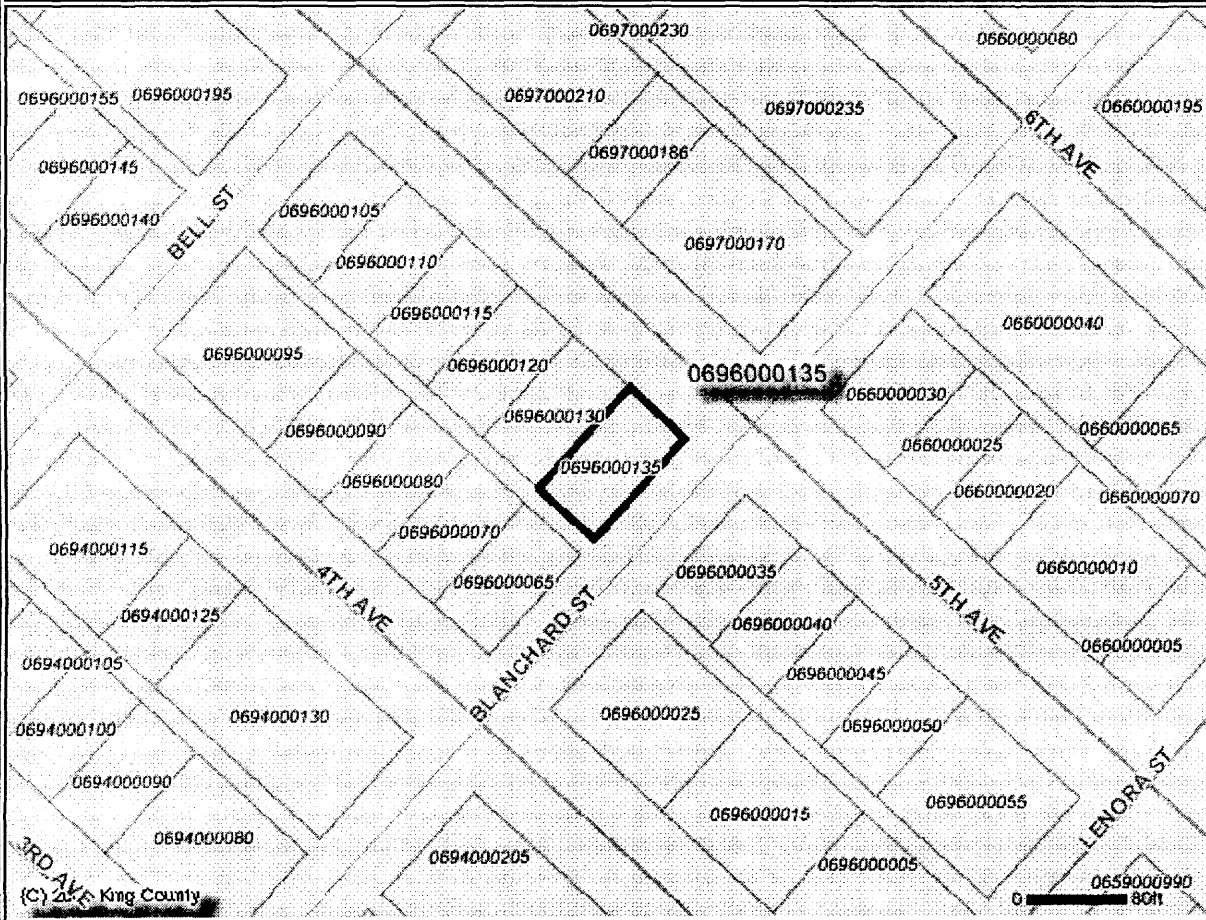

<b>Parcel Number</b>	0696000135
<b>Address</b>	420 BLANCHARD ST
<b>Zipcode</b>	98121
<b>Taxpayer</b>	WINDHAM PARTNERSHIP

The information included on this map has been compiled by King County staff from a variety of sources and is subject to change without notice. King County makes no representations or warranties, express or implied, as to accuracy, completeness, timeliness, or rights to the use of such information. King County shall not be liable for any general, special, indirect, incidental, or consequential damages including, but not limited to, lost revenues or lost profits resulting from the use or misuse of the information contained on this map. Any sale of this map or information on this map is prohibited except by written permission of King County."

Windham Apartments  
420 Blanchard Street, Seattle

USGS Quad Map excerpt

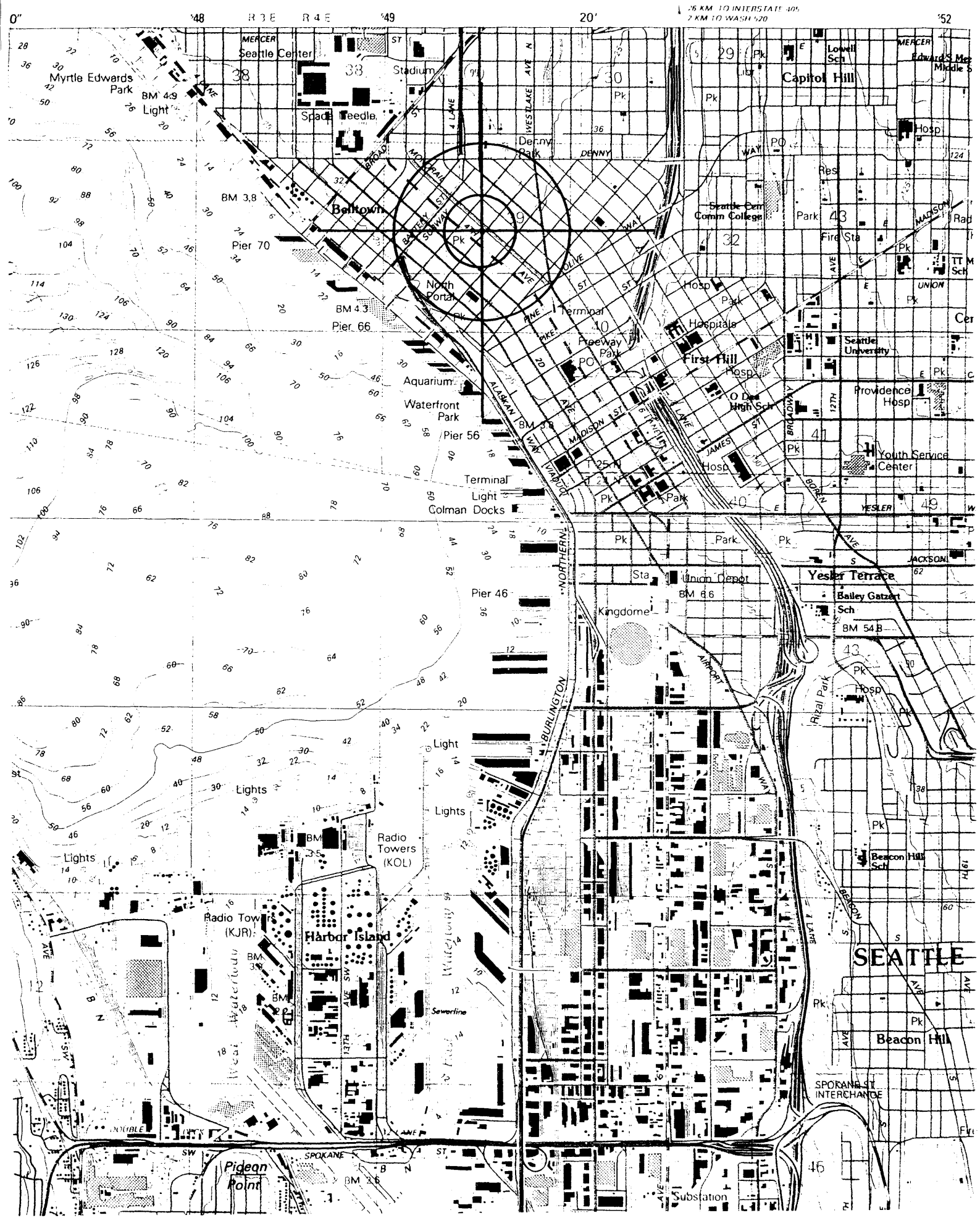

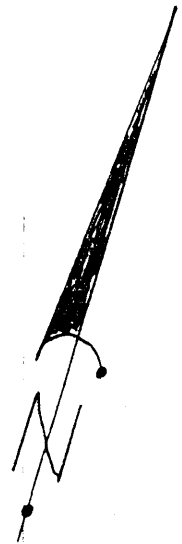
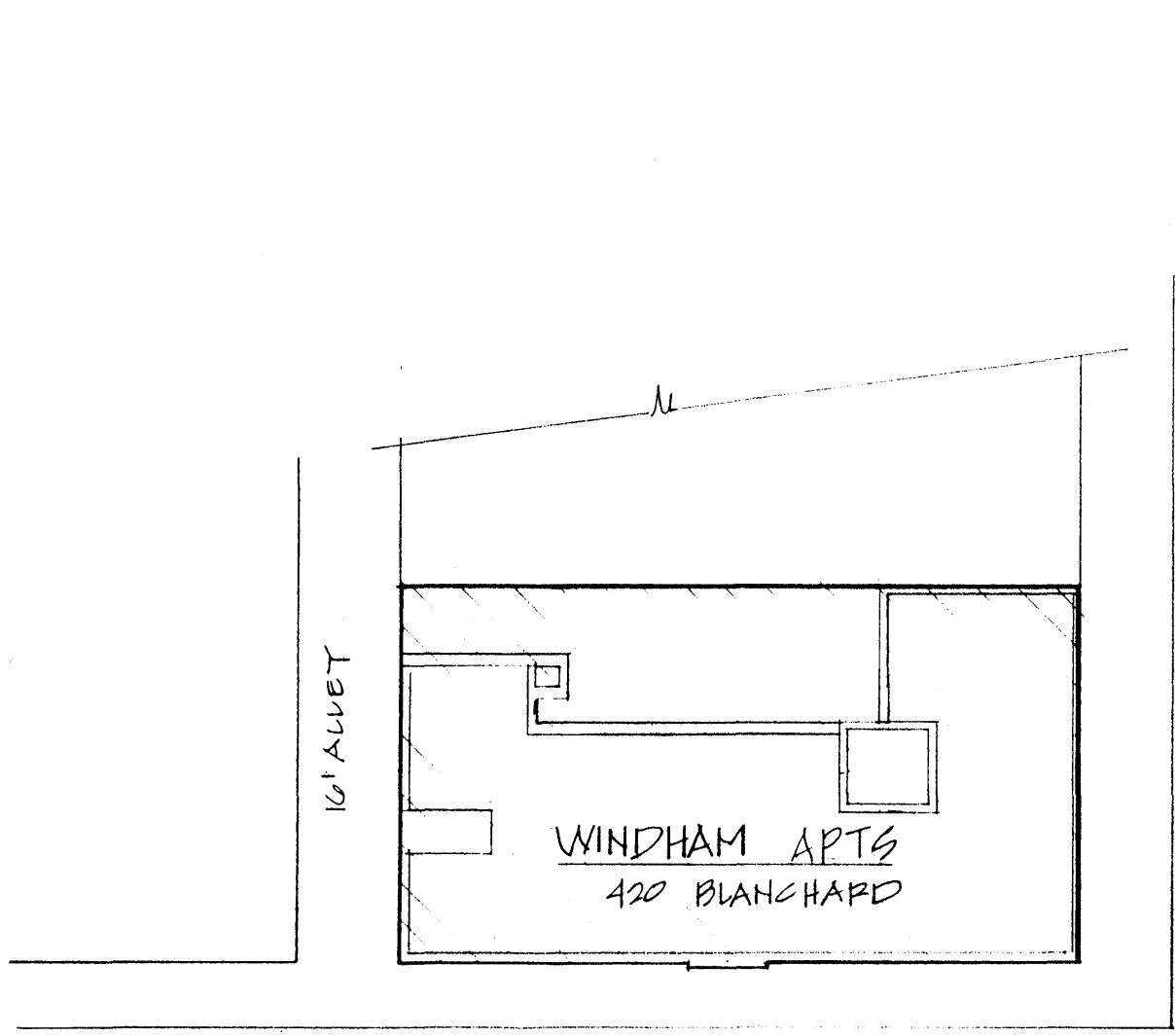

5TH AVENUE

BLANCHARD STREET

SITE PLAN

1" = 30'-0"

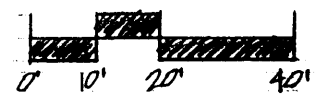

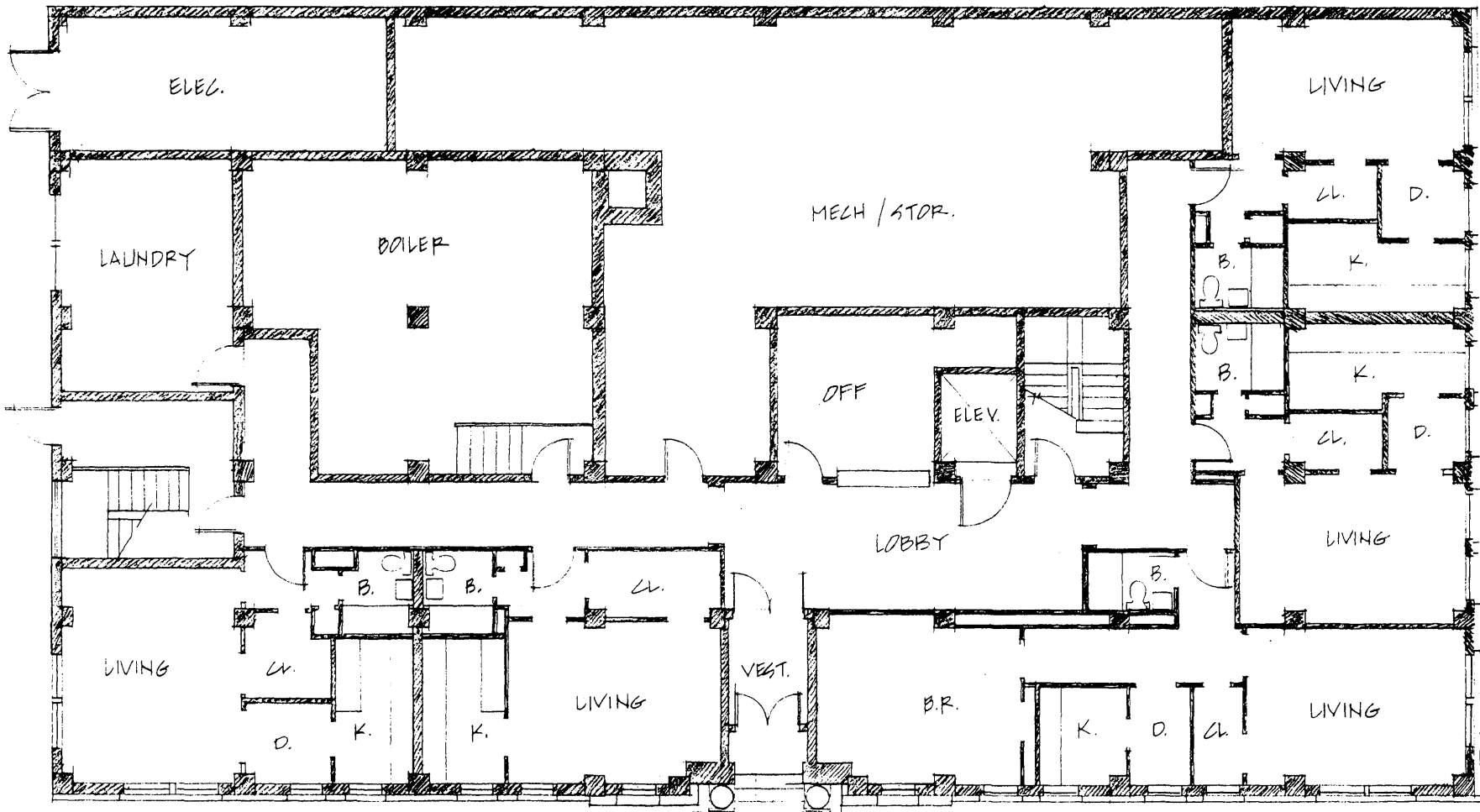

FIRST FLOOR PLAN



WINDHAM APARTMENTS  
420 BLANCHARD STREET, SEATTLE

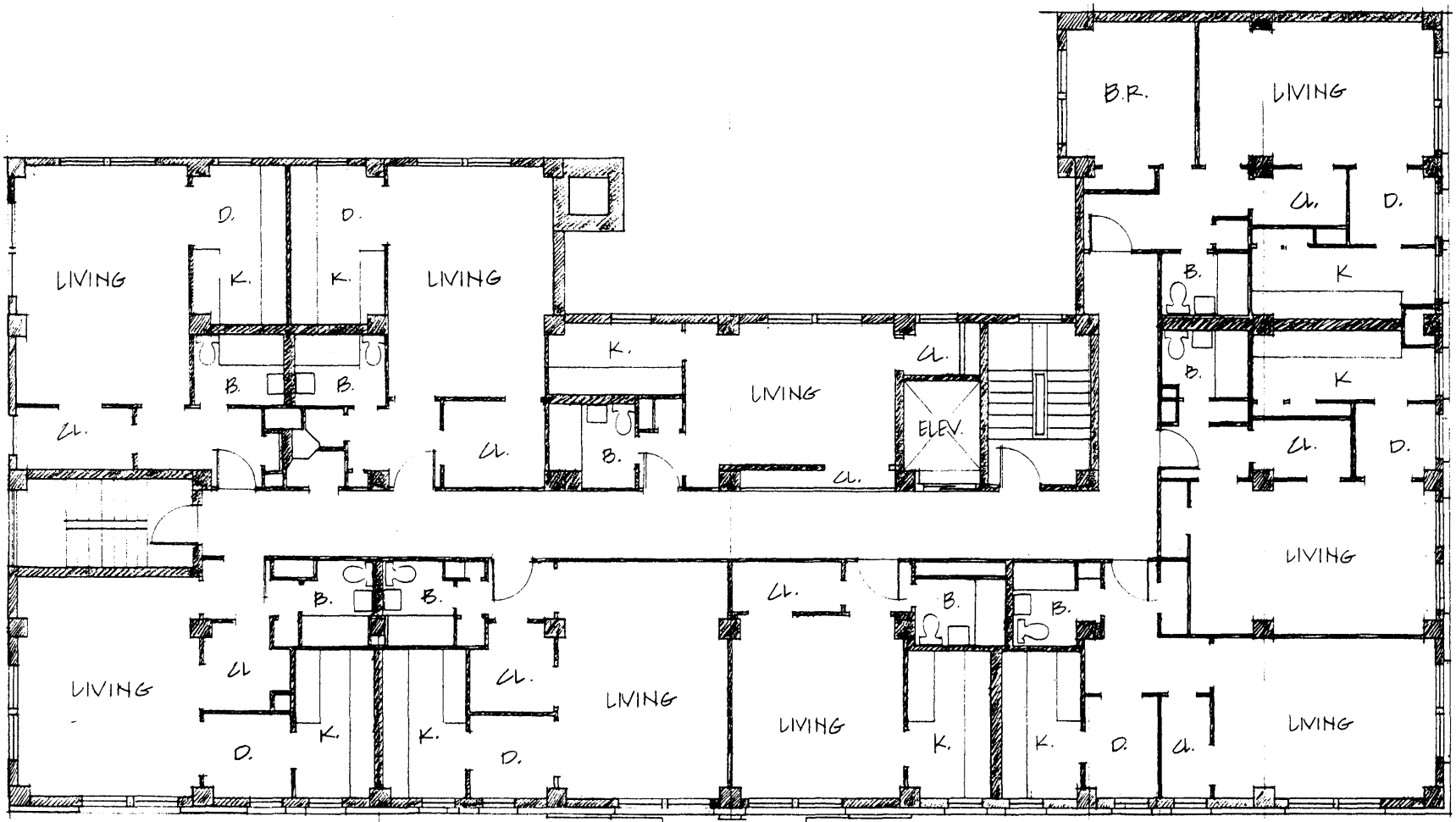

TYPICAL FLOOR PLAN

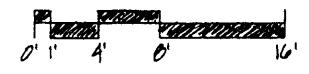

WINDHAM APARTMENTS  
 420 BLANCHARD STREET, SEATTLE

United States Department of the Interior  
National Park Service

# National Register of Historic Places Continuation Sheet

WINDHAM APARTMENTS  
KING COUNTY, WASHINGTON

---

**APPENDIX - Other local projects designed by architect Henry W. Bittman, as noted in the *Seattle Daily Journal of Commerce*, included:**

Erickson Shipbuilding addition, Industrial Area (1917)  
Grunbaum Brothers Furniture Store, Central Business District (CBD) (1921)  
Globe Block alterations, CBD (1923)  
Remodeling of Orpheum Theater, CBD (1923)  
Retail building, University District (1923)  
Terminal Sales Building, CBD (1923)  
St. Benedict's School, Wallingford (1924)  
Office building, Industrial Area (1924)  
John H. Scott Building, Regrade (1924)  
Public garage, Regrade (1924)  
Store & loft building, Regrade (1924)  
Apartment building, Regrade (1924)  
Apartment building, Regrade (1925)  
Apartment building, Regrade (1925)  
Securities Building, CBD (1925)  
Eagles Temple (1924-1925)  
Insurance Exchange Building, CBD (1927)  
Security Public Market, CBD (1929)  
New Washington Hotel project, CBD (1930)  
United Shopping Tower, CBD (1928-1931, altered, now the Olympic Tower)  
Addition to Lowman-Hanford Building, CBD (1932)  
Seattle Post Intelligencer Building, Regrade (1947)



United States Department of the Interior  
National Park Service

# National Register of Historic Places Continuation Sheet -

WINDHAM APARTMENTS  
KING COUNTY, WASHINGTON

Section number    Additional exhibits    Page 1 of 10

---

Excerpts of Kroll Maps illustrate the development over time of the neighborhood surrounding the Windham Apartments site. The subject site is circled in orange.

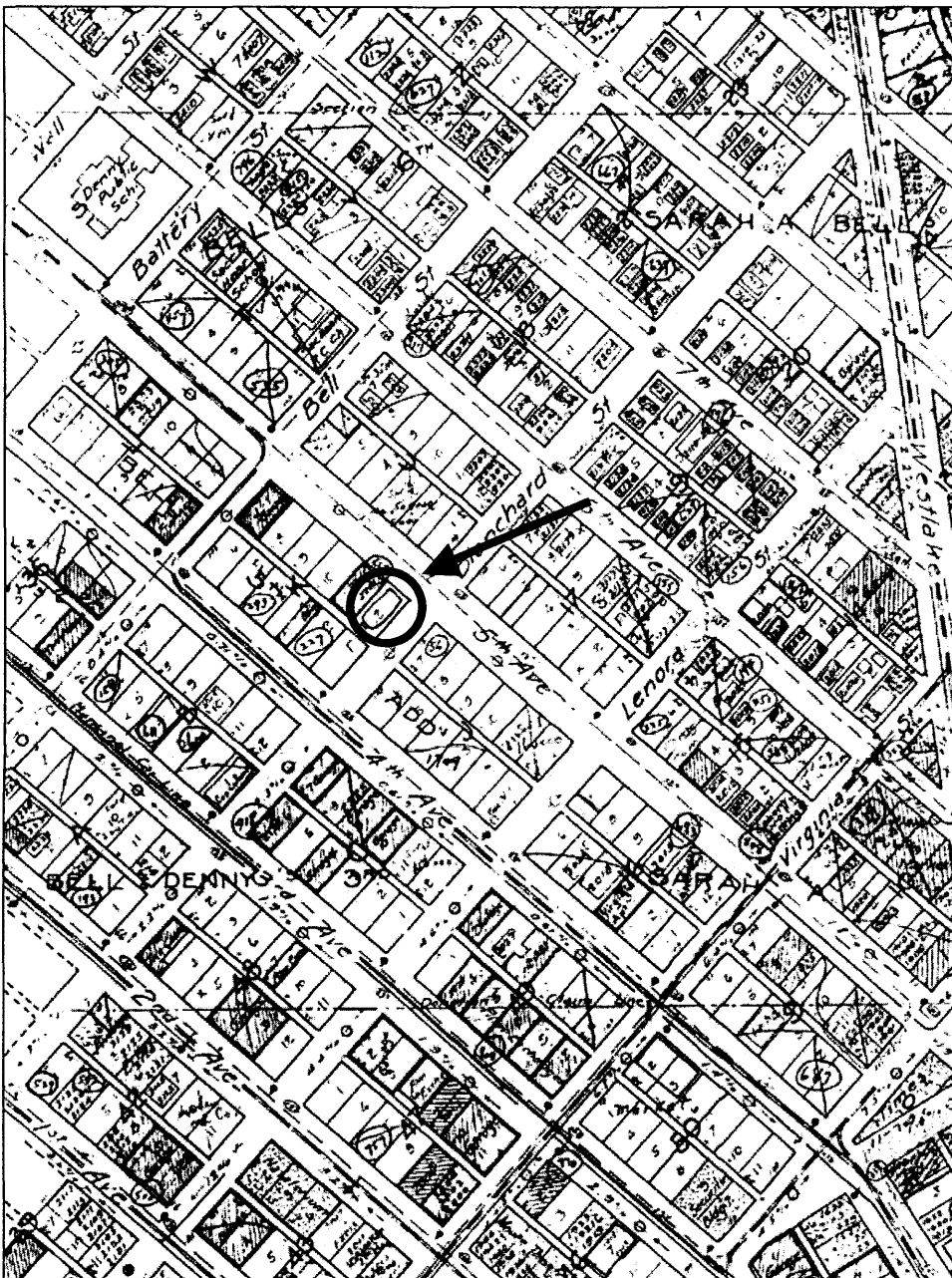

Kroll Map, 1912-1920  
(The outline shown on the subject site on this map is not that of the Windham Apartments.)

United States Department of the Interior  
National Park Service

# National Register of Historic Places Continuation Sheet -

WINDHAM APARTMENTS  
KING COUNTY, WASHINGTON

Section number

Additional exhibits

Page 2 of 10



Kroll Map, 1940-1960

United States Department of the Interior  
National Park Service

# National Register of Historic Places Continuation Sheet -

WINDHAM APARTMENTS  
KING COUNTY, WASHINGTON

Section number            Additional exhibits            Page 3 of 10

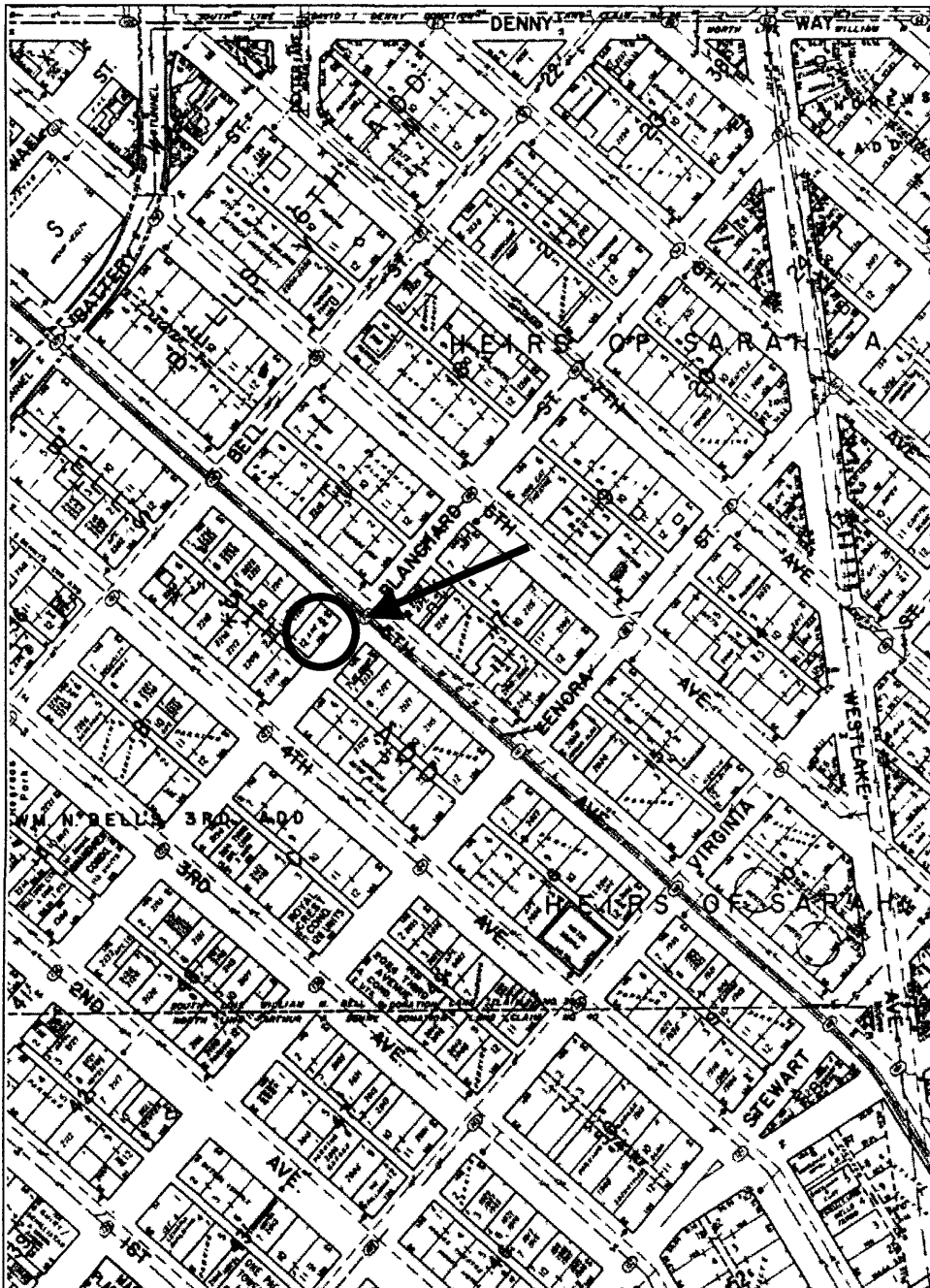

Kroll Map, ca. 2000

United States Department of the Interior  
National Park Service

# National Register of Historic Places Continuation Sheet -

WINDHAM APARTMENTS  
KING COUNTY, WASHINGTON

Section number Additional exhibits

Page 4 of 10

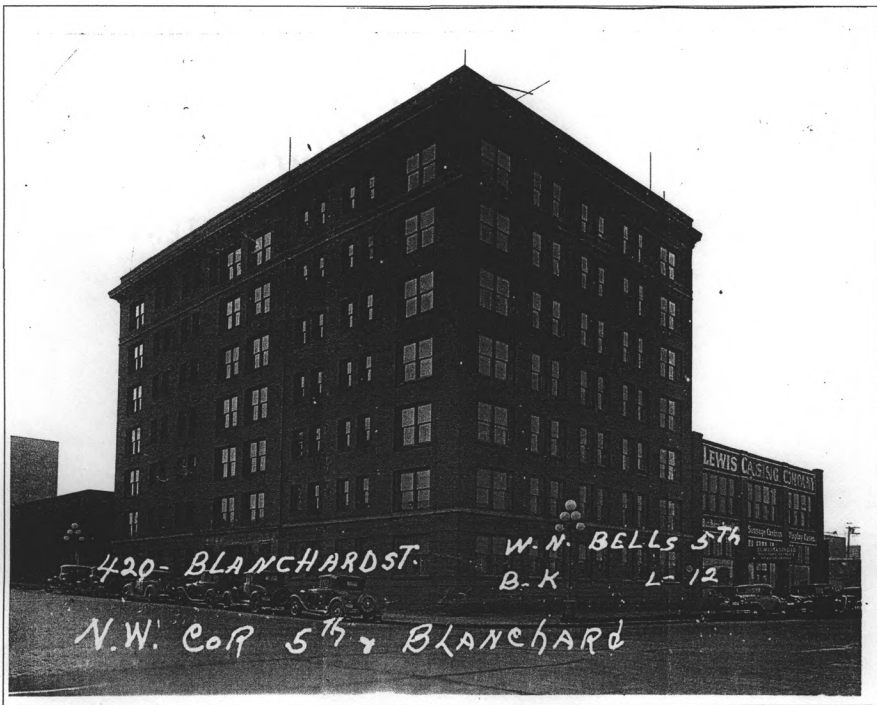

A 1937 tax record photo of the Windham Apartments shows the building twelve years after its construction. View showing the primary south and east façades. (Puget Sound Regional Archives.)

United States Department of the Interior  
National Park Service

## National Register of Historic Places Continuation Sheet -

WINDHAM APARTMENTS  
KING COUNTY, WASHINGTON

Section number          Additional exhibits         

Page 5 of 10



An aerial view looking north over the Denny Regrade neighborhood, July 5, 1928. This photograph shows the area when the third phase of the regrading had yet to be completed – note the uneven topography and remaining older wood-frame, single-family residences to the right side of the frame. The seven-story Windham Apartments is visible at the center of the photo. It appears relatively prominent because the immediately surrounding buildings tend to be only two or three stories high. (University of Washington Libraries Special Collections, negative no. Lee 20107.)

United States Department of the Interior  
National Park Service

# National Register of Historic Places Continuation Sheet -

WINDHAM APARTMENTS  
KING COUNTY, WASHINGTON

Section number      Additional exhibits     

Page 6 of 10

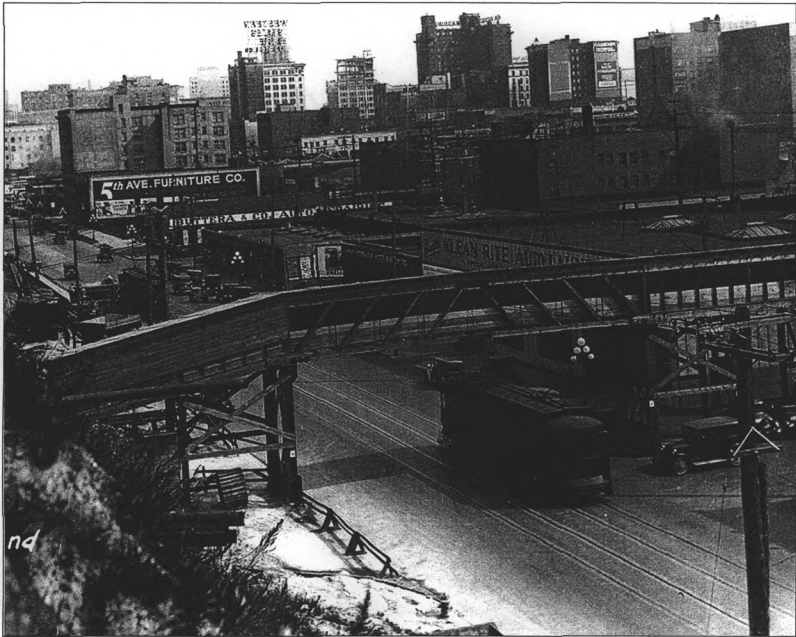

nd  
View looking southwest on 5th Avenue from Battery Street, May 17, 1929. This photograph also shows the neighborhood before the blocks east of 5th Avenue were leveled, as is evident from the hill on which the photographer is standing. The Windham Apartments is visible in the background at the left side of the frame – this view shows the unadorned north façade and lightwell. (University of Washington Libraries Special Collections, negative no. Lee 225.)

United States Department of the Interior  
National Park Service

# National Register of Historic Places Continuation Sheet -

WINDHAM APARTMENTS  
KING COUNTY, WASHINGTON

Section number            Additional exhibits            Page 7 of 10

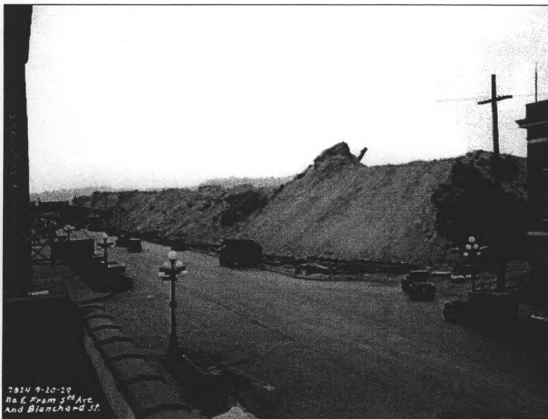

View looking northeast along 5th Avenue, September 20, 1929, prior to the third phase of the regrade. The corner of the Windham Apartments is visible at the left edge of the frame. (Seattle Municipal Archives Photograph Collection, item no. 3632.)



View looking east along Blanchard Street, from 4th Avenue, September 25, 1929. The tall building in the midground is the Windham Apartments, its west façade visible in this photograph. (Seattle Municipal Archives Photograph Collection, item no. 3644.)

United States Department of the Interior  
National Park Service

# National Register of Historic Places Continuation Sheet -

WINDHAM APARTMENTS  
KING COUNTY, WASHINGTON

Section number          Additional exhibits         

Page 8 of 10



View looking east along Blanchard Street, December 2, 1930, after the final phase of regrading had been completed. The lower portion of the primary south façade of the Windham Apartments is visible at the left edge of the frame. (Seattle Municipal Archives Photograph Collection, item no. 4565.)



United States Department of the Interior  
National Park Service

# National Register of Historic Places Continuation Sheet -

WINDHAM APARTMENTS  
KING COUNTY, WASHINGTON

Section number Additional exhibits

Page 9 of 10



Looking north in the Denny Regrade from the Benjamin Franklin Hotel, December 2, 1930. The newly flattened blocks are still vacant. The Windham Apartments is visible at the left side of the photograph, in the middle ground. (Seattle Municipal Archives Photograph Collection, item no. 4556.)

United States Department of the Interior  
National Park Service

# National Register of Historic Places Continuation Sheet -

WINDHAM APARTMENTS  
KING COUNTY, WASHINGTON

Section number            Additional exhibits           

Page 10 of 10



View of a typical efficiency apartment in Seattle, exact location unknown, ca. 1925, this image is indicative of the appearance of the units in the Windham Apartments. Note the hardwood floors, simple wood trim, and Murphy bed. (University of Washington Libraries Special Collections, Collection no. 585, negative no. 44.)

# National Register of Historic Places Continuation Sheet

WINDHAM APARTMENTS  
KING COUNTY, WASHINGTON

---

## List of Photographs

The attached photographs of the Windham Apartments in King County, Washington were taken by Sonja Sokol Fürész.

1. General view of building and context, showing east and south façades, looking northwest.
2. Primary south façade, looking northeast.
3. Detail view of entry surround, south façade, looking northwest.
4. Detail view of central, upper portion of south façade, looking north.
5. West façade and partial south façade, looking northeast.
6. Oblique view of north façade, looking east.
7. Interior, view of lobby, looking northeast.
8. Interior, detail of terrazzo floor in lobby.
9. Interior, detail of corner bracket and ceiling cornice in lobby.
10. Interior, typical corridor, looking west.
11. Interior, stairwell detail.
12. Interior, typical efficiency unit.
13. Interior, typical efficiency unit.
14. Interior, typical Murphy bed.