

I. IDENTIFICATION	<p>PROPERTY NAME: W.H. Garrison Residence HISTORIC NAME: McMillan-Black-Garrison House</p> <p>STREET ADDRESS: 403 S. Washington Street CITY: Clarkesville</p> <p>PRESENT OWNER: Miss Martha Garrison & Peggy Garrison Stamper MAILING ADDRESS: 403 S. Washington Street</p> <p>CITY: Clarkesville STATE: Georgia ZIP CODE: 30523</p> <p>CURRENT USE: Residence ACREAGE: Approximately 2.3 acres</p> <p>U.S.G.S. QUADRANGLE Clarkesville U.T.M. REFERENCE: Z17 E268940 N3831860</p> <p>V.B.D. OR TAX MAP NUMBER: CL-7-25</p>
II. DESCRIPTION	<p>ARCHITECTURAL DESCRIPTION AND PRESENT CONDITION: Two-story late Victorian-style house; asymmetrically massed, with cross-gable roofs; woodframed on brick foundation, weather-boarded, wood details; altered one-story front porch; exterior details include paired sash windows, wood surrounds and freize boards, corner boards, and sunburst patterns with cutwork in gables; interior features central stairhall arrangement; set in formal landscape with lawn, large trees, semi-circular drive, 1930's masonry work in fountain and barbeque pit; good condition.</p>
III. HISTORY	<p>ORIGINAL OWNER: Robert McMillan ORIGINAL USE: Residence</p> <p>ARCHITECT/BUILDER: Robert McMillan HISTORIC ACREAGE: 12 acres-included on either side</p> <p>DATE OF CONSTRUCTION: Approximately 1900 DATE(S) OF ALTERATIONS: 1932-porch, interior</p> <p>HISTORICAL NARRATIVE (FROM ORIGINS TO PRESENT): House believed built by Robert McMillan, who occupied this property and later constructed another residence to the rear. Subsequently sold to Black family; then acquired by W.H. Garrison, a local physician, in 1923. Garrison altered porch, added heat, remodeled interior in 1932. House presently owned and occupied by Garrison descendants.</p>
IV. SIGNIFICANCE	<p>N.R. AREA(S) OF SIGNIFICANCE: Architecture, Landscape Architecture, Local History LEVEL: Local</p> <p>STATEMENT OF SIGNIFICANCE (ARCHITECTURAL AND HISTORICAL): Architecturally, this house is significant as one of the largest and most impressive Queen Anne-style houses in Clarkesville. Significant features include asymmetrical arrangement, varied exterior wood finishes, paired windows, and gable ornamentation. Craftsman-style porch reflects change in architectural styles and ownership during early 20th century. In terms of landscape architecture, this property is significant for its turn of the century landscape setting and for its 1930's masonry barbeque pit and fountain, the latter features built by a local black craftsman. In terms of local history, the house is significant as the turn-of-the-century home of local attorney and judicial figure Robert McMillan (CONTD)</p>
V. SOURCES	<p>FORM PREPARED BY: A) Dale Jaeger, Planner ORGANIZATION: A) Georgia Mtns APDC B) Richard Cloues, Architectural Historian B) Historic Preser. Sec, DNR</p> <p>ADDRESS: A) P.O. Box 1720, Gainesville, GA GATELEPHONE NUMBER: A) 404/536-3431 B) 270 Washington St. Atlanta B) 404/656-2840</p> <p>REPRESENTATION IN EXISTING SURVEYS: Historic Structures Field Survey: Habersham County, GA #56</p> <p>SOURCES OF INFORMATION: Martha Garrison, Deeds</p>



PHOTOGRAPHER: James R. Lockhart

DATE: November, 1980

#34 of 35

ROLL NO. -- FRAME NO.

---NEGATIVES FILED: Georgia Department of Natural Resources

DIRECTION PHOTOGRAPHER FACING: North

USE SPACE BELOW FOR CONTINUATION FROM FRONT, SKETCH PLANS OR MAPS, ADDITIONAL COMMENTS, ETC.

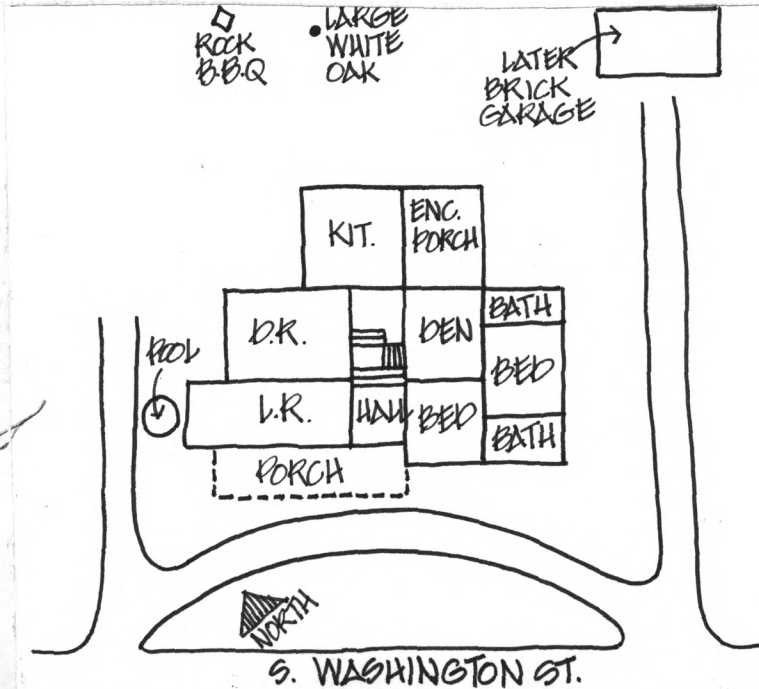

Property McMillan-Black-Garrison House

No. 15 Page 2

CONTINUATION

STATEMENT OF SIGNIFICANCE:

and as the early 20th century home of local physician W. H. Garrison.