



UNITED STATES DEPARTMENT OF THE INTERIOR  
NATIONAL PARK SERVICE

**NATIONAL REGISTER OF HISTORIC PLACES  
PROPERTY PHOTOGRAPH FORM**

FOR NPS USE ONLY

RECEIVED

DATE ENTERED

SEE INSTRUCTIONS IN *HOW TO COMPLETE NATIONAL REGISTER FORMS*  
TYPE ALL ENTRIES -- ENCLOSE WITH PHOTOGRAPH

**1 NAME**

HISTORIC

South Carolina Statehouse

AND/OR COMMON

South Carolina Statehouse

**2 LOCATION**

CITY, TOWN

Columbia

\_\_\_VICINITY OF

STATE  
South Carolina

COUNTY  
Richland

**3 PHOTO REFERENCE**

PHOTO CREDIT

Mary Jane Gregory, AASLH

DATE OF PHOTO

December 1975

NEGATIVE FILED AT

Historic Sites Survey, NPS  
1100 L St., NW, Washington, D.C.

**4 IDENTIFICATION**

DESCRIBE VIEW, DIRECTION, ETC. IF DISTRICT, GIVE BUILDING NAME & STREET

PHOTO NO. 3

West end and rear or south facade.

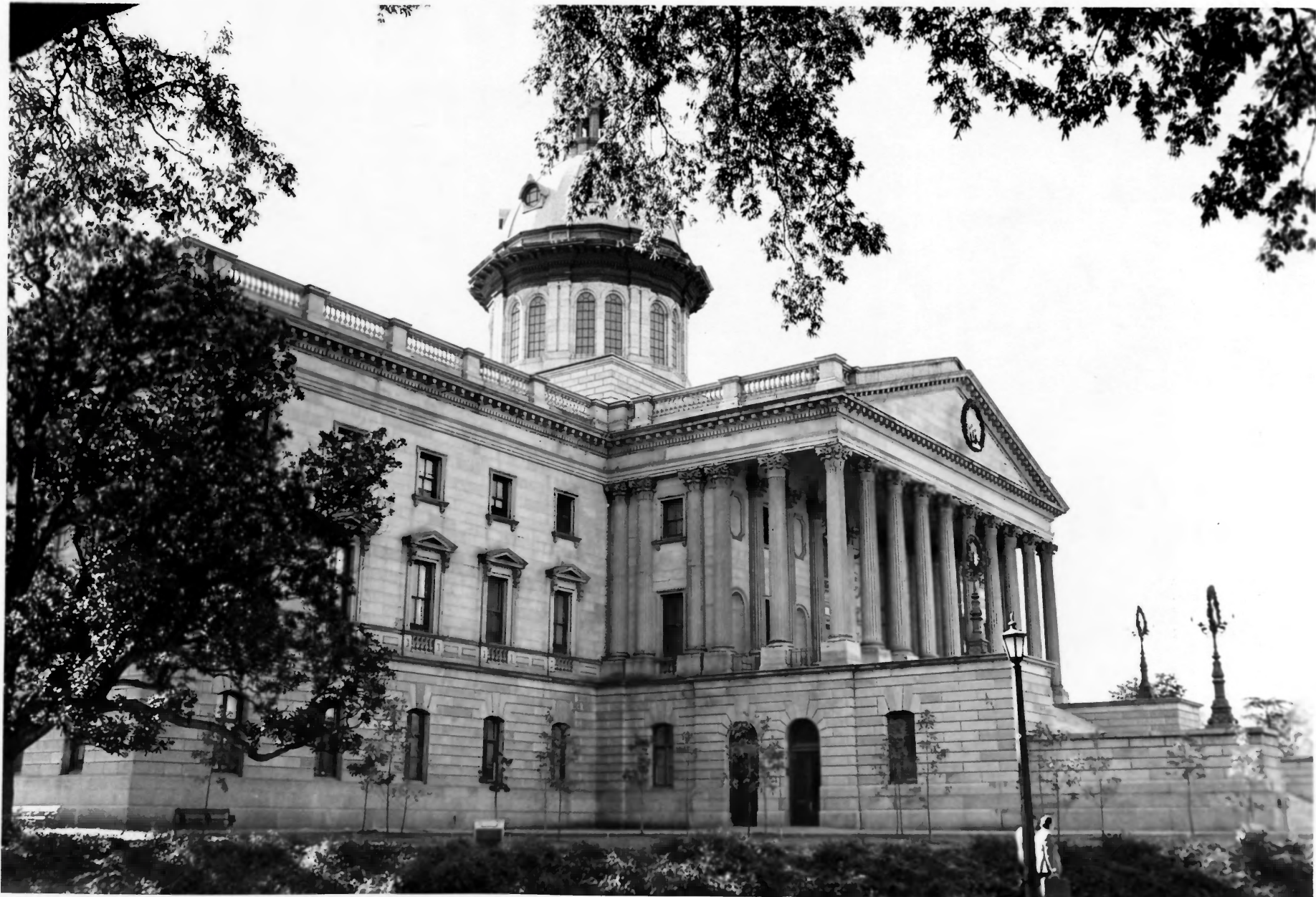

UNITED STATES DEPARTMENT OF THE INTERIOR  
NATIONAL PARK SERVICE

**NATIONAL REGISTER OF HISTORIC PLACES  
PROPERTY PHOTOGRAPH FORM**

FOR NPS USE ONLY

RECEIVED

DATE ENTERED

SEE INSTRUCTIONS IN *HOW TO COMPLETE NATIONAL REGISTER FORMS*  
TYPE ALL ENTRIES -- ENCLOSE WITH PHOTOGRAPH

**1 NAME**

HISTORIC

South Carolina Statehouse

AND/OR COMMON

South Carolina Statehouse

**2 LOCATION**

CITY, TOWN

Columbia

\_\_\_\_ VICINITY OF

STATE

South  
Carolina

COUNTY

Richland

**3 PHOTO REFERENCE**

PHOTO CREDIT

Mary Jane Gregory, AASLH

DATE OF PHOTO

December 1975

NEGATIVE FILED AT

Historic Sites Survey  
1100 L St., NW, Washington, D.C.

**4 IDENTIFICATION**

DESCRIBE VIEW, DIRECTION, ETC. IF DISTRICT. GIVE BUILDING NAME & STREET

PHOTO NO.

2

Front or north facade viewed from the northeast.



UNITED STATES DEPARTMENT OF THE INTERIOR  
NATIONAL PARK SERVICE

**NATIONAL REGISTER OF HISTORIC PLACES  
PROPERTY PHOTOGRAPH FORM**

FOR NPS USE ONLY

RECEIVED

DATE ENTERED

SEE INSTRUCTIONS IN *HOW TO COMPLETE NATIONAL REGISTER FORMS*  
TYPE ALL ENTRIES -- ENCLOSE WITH PHOTOGRAPH

**1 NAME**

HISTORIC

South Carolina Statehouse

AND/OR COMMON

South Carolina Statehouse

**2 LOCATION**

CITY, TOWN

Columbia

\_\_\_ VICINITY OF

STATE

South  
Carolina

COUNTY

Richland

**3 PHOTO REFERENCE**

PHOTO CREDIT

Mary Jane Gregory, AASLH

DATE OF PHOTO

December 1975

NEGATIVE FILED AT

Historic Sites Survey, NPS  
1100 L St., NW, Washington, D.C.

**4 IDENTIFICATION**

DESCRIBE VIEW, DIRECTION, ETC. IF DISTRICT. GIVE BUILDING NAME & STREET

PHOTO NO.

1

Front or north facade and west end.



UNITED STATES DEPARTMENT OF THE INTERIOR  
NATIONAL PARK SERVICE

NATIONAL REGISTER OF HISTORIC PLACES  
PROPERTY PHOTOGRAPH FORM

(Type all entries - attach to or enclose with photograph)

STATE South Carolina	
COUNTY Richland	
FOR NPS USE ONLY	
ENTRY NUMBER 10.61410003	DATE 6/5/70

SEE INSTRUCTIONS

<b>1. NAME</b>			
COMMON: South Carolina State House, Grounds and Artifacts			
AND/OR HISTORIC:			
<b>2. LOCATION</b>			
STREET AND NUMBER: Main Street			
CITY OR TOWN: Columbia			
STATE: South Carolina	CODE 45	COUNTY: Richland	CODE 40
<b>3. PHOTO REFERENCE</b>			
PHOTO CREDIT: South Carolina Parks, Recreation & Tourism			
DATE OF PHOTO: 1970			
NEGATIVE FILED AT: South Carolina Parks, Recreation & Tourism			
<b>4. IDENTIFICATION</b>			
DESCRIBE VIEW, DIRECTION, ETC. North facade facing Main Street			

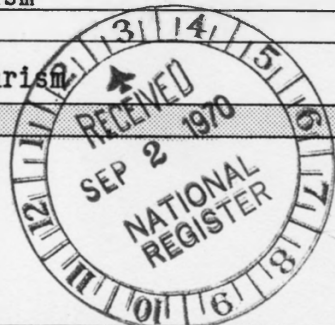





UNITED STATES DEPARTMENT OF THE INTERIOR  
NATIONAL PARK SERVICE

NATIONAL REGISTER OF HISTORIC PLACES

PROPERTY PHOTOGRAPH FORM

(Type all entries - attach to or enclose with photograph)

STATE South Carolina	
COUNTY Richland	
FOR NPS USE ONLY	
ENTRY NUMBER 70.6.41.0005	DATE 6/5/70

SEE INSTRUCTIONS

1. NAME			
COMMON: South Carolina State Hospital Mills building			
AND/OR HISTORIC:			
2. LOCATION			
STREET AND NUMBER: 2100 Bull Street			
CITY OR TOWN: Columbia			
STATE: South Carolina	CODE 29201	COUNTY: Richland	CODE 40
3. PHOTO REFERENCE			
PHOTO CREDIT: Maxie Roberts			
DATE OF PHOTO: 1970			
NEGATIVE FILED AT: William S. Hall Psychiatric Institute, Hall Institute Studio			
4. IDENTIFICATION			
DESCRIBE VIEW, DIRECTION, ETC.  North or front steps			





UNITED STATES DEPARTMENT OF THE INTERIOR  
NATIONAL PARK SERVICE

NATIONAL REGISTER OF HISTORIC PLACES  
PROPERTY PHOTOGRAPH FORM

(Type all entries - attach to or enclose with photograph)

STATE  
South Carolina

COUNTY  
Richland

FOR NPS USE ONLY

ENTRY NUMBER

DATE

40.6.41.0003 6/5/70

SEE INSTRUCTIONS

1. NAME

COMMON: South Carolina State House, Grounds and Artifacts

AND/OR HISTORIC:

2. LOCATION

STREET AND NUMBER:

Main Street

CITY OR TOWN:

Columbia

STATE:

South Carolina

CODE

45

COUNTY:

Richland

CODE

40

3. PHOTO REFERENCE

PHOTO CREDIT: South Carolina Parks, Recreation & Tourism

DATE OF PHOTO: 1970

NEGATIVE FILED AT:

South Carolina Parks, Recreation & Tourism

4. IDENTIFICATION

DESCRIBE VIEW, DIRECTION, ETC.

Speakers' rostrum in Senate Chamber

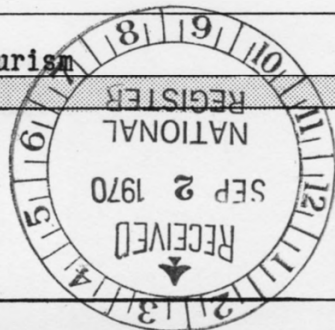



UNITED STATES DEPARTMENT OF THE INTERIOR  
NATIONAL PARK SERVICE

NATIONAL REGISTER OF HISTORIC PLACES

PROPERTY PHOTOGRAPH FORM

(Type all entries - attach to or enclose with photograph)

STATE South Carolina	
COUNTY Richland	
FOR NPS USE ONLY	
ENTRY NUMBER 70.6.41.0003	DATE 6/5/70

SEE INSTRUCTIONS

1. NAME

COMMON: South Carolina State House, Grounds and Artifacts  
AND/OR HISTORIC:

2. LOCATION

STREET AND NUMBER:  
Main Street  
CITY OR TOWN:  
Columbia  
STATE: South Carolina CODE 45 COUNTY: Richland CODE 40

3. PHOTO REFERENCE

PHOTO CREDIT: South Carolina Parks, Recreation & Tourism  
DATE OF PHOTO: 1970  
NEGATIVE FILED AT: South Carolina Parks, Recreation & Tourism

4. IDENTIFICATION

DESCRIBE VIEW, DIRECTION, ETC.  
Architectural detail in senate anteroom

