



Site # SH 269

Kentucky Heritage Council
Frankfort, Kentucky 40601

Photo # 15-36 (1)

Group Nomination Shelby County MRA

Historic Property Name M.J. King house

Address Belleview-Clear Creek Road, N.S.

Photographer C, Amos

Negative Location KHC, Frankfort

View or Elevation front of house looking from
drive below site boundary, to north

Date Taken 8/1986



Site # SH 269

Kentucky Heritage Council
Frankfort, Kentucky 40601

Photo # 16-3 (2)

Group Nomination Shelby County MRA

Historic Property Name M.J. King house

Address N.S. Bellview-Clear Creek Road

Photographer C. Amos

Negative Location KHC Frankfort

View or Elevation front elevation looking N

Date Taken 8/1986



Site # SH 269

Kentucky Heritage Council
Frankfort, Kentucky 40601

Photo # 16-4 (3)

Group Nomination Shelby County MRA

Historic Property Name M.J. King house

Address N.S. Bellview-Clear Creek Road

Photographer C. Amos

Negative Location KHC, Frankfort

View or Elevation front (south) and west
sides looking northeast

Date Taken 8/1986



Site # SH 269

Kentucky Heritage Council
Frankfort, Kentucky 40601

Photo # 16-6 (4)

Group Nomination Shelby County MRA

Historic Property Name M.J. King house

Address N.S. Bellview-Clear Creek Road

Photographer C. Amos

Negative Location KHC, Frankfort

View or Elevation detail front porch, lookingN

Date Taken 8/1986



Site # SH 269.3

Kentucky Heritage Council
Frankfort, Kentucky 40601

Photo # 16-5 (5)

Group Nomination Shelby County MRA

Historic Property Name M.J. King house

Address N.S. Bellview-Clear Creek Road

Photographer C. Amos

Negative Location KHC, Frankfort

View or Elevation west side chimney and rear
ell, meat house in distance, looking N-NE

Date Taken 8/1986



Site # SH 269

Kentucky Heritage Council
Frankfort, Kentucky 40601

Photo # 16-2 (6)

Group Nomination Shelby County MRA

Historic Property Name M.J. King house

Address Bellview- Clear Creek Road, N.S.

Photographer C. Amos

Negative Location KHC, Frankfort

View or Elevation east end chimney and rear
ell looking northwest

Date Taken 8/1986

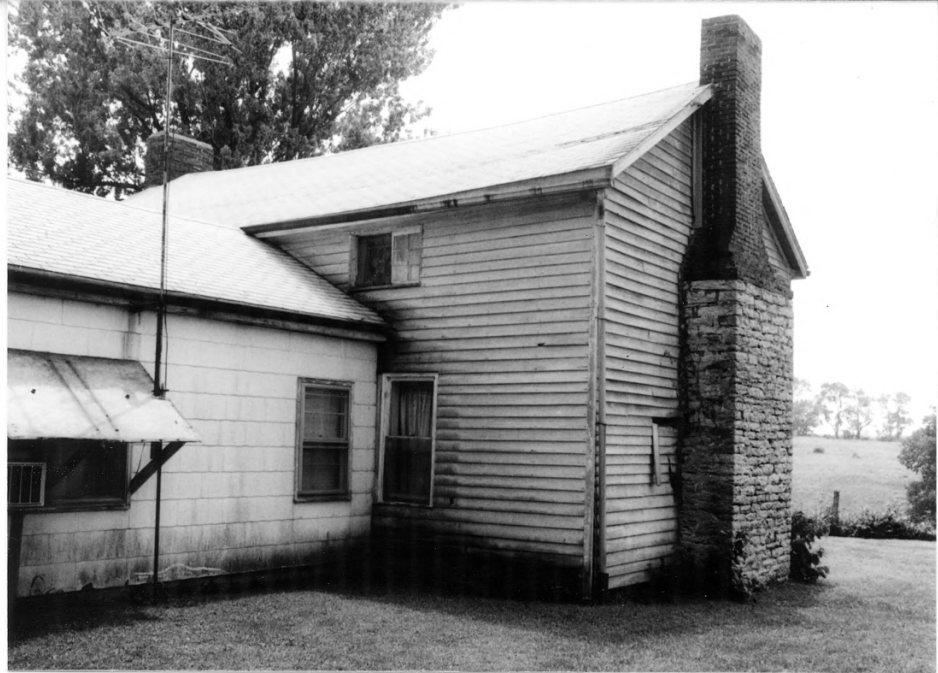

Site # SH 269

Kentucky Heritage Council
Frankfort, Kentucky 40601

Photo # 16-7 (7)

Group Nomination Shelby County MRA

Historic Property Name M.J. King house

Address N.S. Bellview-Clear Creek Road

Photographer C. Amos

Negative Location KHC, Frankfort

View or Elevation west end wall and rear ell
looking southeast

Date Taken 8/1986



Site # SH 269

Kentucky Heritage Council
Frankfort, Kentucky 40601

Photo # 16-10 (8)

Group Nomination Shelby County MRA

Historic Property Name M.J. King house

Address N.S. Bellview -Clear Creek Road

Photographer C. Amos

Negative Location KHC, Frankfort

View or Elevation interior of west room,
detail of enclosed stair

Date Taken 8/1986



Site # SH 269

Kentucky Heritage Council
Frankfort, Kentucky 40601

Photo # 16-8  (9)

Group Nomination Shelby County MRA

Historic Property Name M.J. King house

Address N.S. Bellview- Clear Creek Road

Photographer C. Amos

Negative Location KHC, Frankfort

View or Elevation east side of rear ell,
looking southwest

Date Taken 8/1986



Site # SH 269

Photo # 16-9 (10)

Kentucky Heritage Council
Frankfort, Kentucky 40601

Group Nomination Shelby County MRA

Historic Property Name M.J. King house

Address N.S. Bellview-Clear Creek Road

Photographer C. Amos

Negative Location KHC, Frankfort

View or Elevation root cellar looking southeast

Date Taken 8/1986