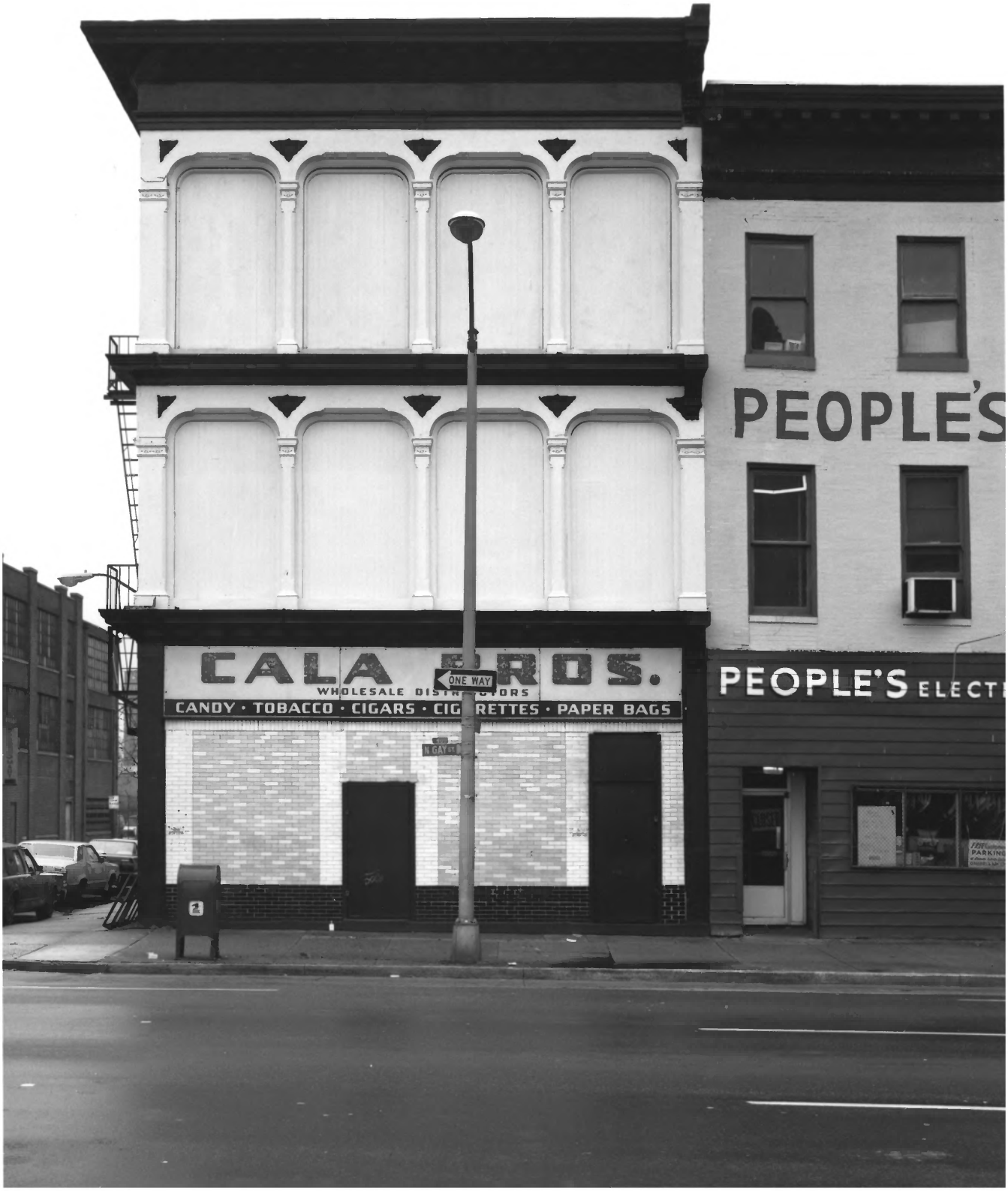
CALA BROS.
WHOLESALE DISTRIBUTORS
CANDY · TOBACCO · CIGARS · CIGARETTES · PAPER BAGS
ONE WAY
N. GAY ST
PEOPLE'S
PEOPLE'S ELECT

B-4294

353 N GAY ST

BALTIMORE CITY MD

AARON M. LEVIN 1989

NEG AT 3000 CHESTNUT AVE #102
BALTO MD 21211

WEST FACADE

#1 OF 2

CALA BROS. INC.
WHOLESALE DISTRIBUTORS
CIGARS-CIGARETTES
TOBACCOS-CONFECTIONERY
FREIGHT ONLY
NO
PARKING
SHIPPING + RECEIVING

B-4294

353 N GAY ST
BALTIMORE CITY MD
AARON M LEVIN 1989
NEG AT 3000 CHESTNUT AVE #102
BALTO MD 21211
NORTH FACADE
2 OF 2