

80001602

KENTUCKY HISTORIC RESOURCES INVENTORY

JFEA 98/5

1. Historic Name (s) Hook & Ladder #3

Original Owner

Present Name Hook & Ladder #3

3. Owner's Name City of Louisville

4. Owner's Address 601 West Jefferson

5. Location Frankfort & Pope Avenue

6. Open to Public Yes No  No

7. Visible from road Yes  No

8. Ownership Private  Local  State  Federal

9. Local Contact/Organization Landmarks Commission  
727 West Main Street

22. ADD/County JF. 099 JF-L-E-GC

23. Zoning Classification Magisterial District

24. U.S.G. S. Quadrant (15'/75')

25. UTM Reference

26. Prehistoric Site Object Building  Historic Site Structure

27. District Name: Yes No

28. Significance Evaluation

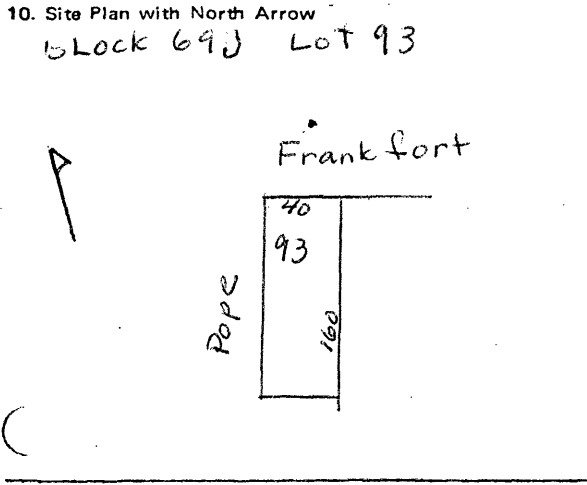

11. Architect John Greinier & Bro.

12. Builder John Greinier & Bro.

13. Date 1890

14. Style Gothic Revival

15. Original Use Firehouse

16. Present Use Firehouse

17. Condition Interior  Exterior Good

29. Status National Landmark National Register Landmark Certificate Kentucky Survey Local Landmark HABS/HAER

Date 8-18-80

30. Theme Primary Secondary Other

31. Endangered Yes No

32.

18. Description Hook and Ladder #3 is a two-and-a-half story brick structure in the Gothic Revival style. The first floor has a central over-head door with a stone lintel. This door is flanked by two openings with stone lintels is ogee arched shapes. One opening retains its original form as a window and the other has been changed to a door. The second floor has two paired windows. The windows have arched, stained-glass transoms which are surmounted by brick voussoirs and a stone band (over)

19. History Hook & Ladder #3 was built in 1890. Nothing is known about the contractor, John Greinier & Brothers. The firehouse served the Clifton neighborhood.

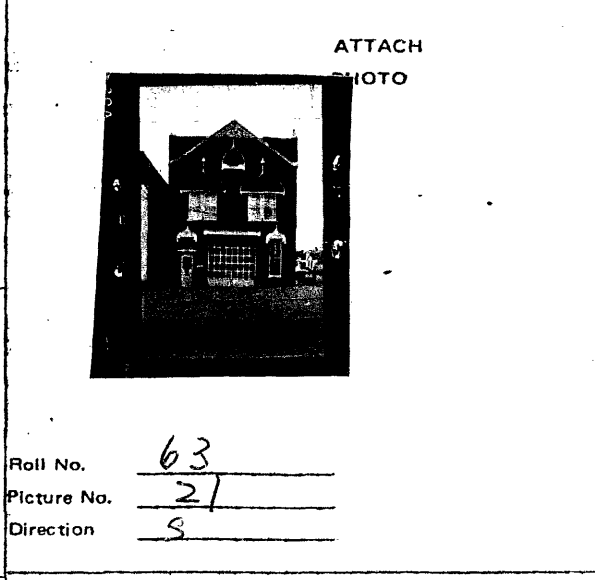

20. Significance This structure is an excellent example of the Gothic Revival style in a public building. The structure is reflective of the Victorian styles popular in the Clifton neighborhood.

33. Tape No. Negative No.

34. Prepared by: Marty Hedgepeth/Director of Research

35. Organization Landmarks Commission

36. Date 4/4/80

21. Source of Information Courier-Journal 24 September 1890

37. Revision Dates 38. Staff Review

18. in an ogee-arched shape. The structure is capped by a gable with parapet walls extending from the sides. The top of the gable is filled with rinceau decoration. Below this is a louvered opening also with a stone ogee-arched band.

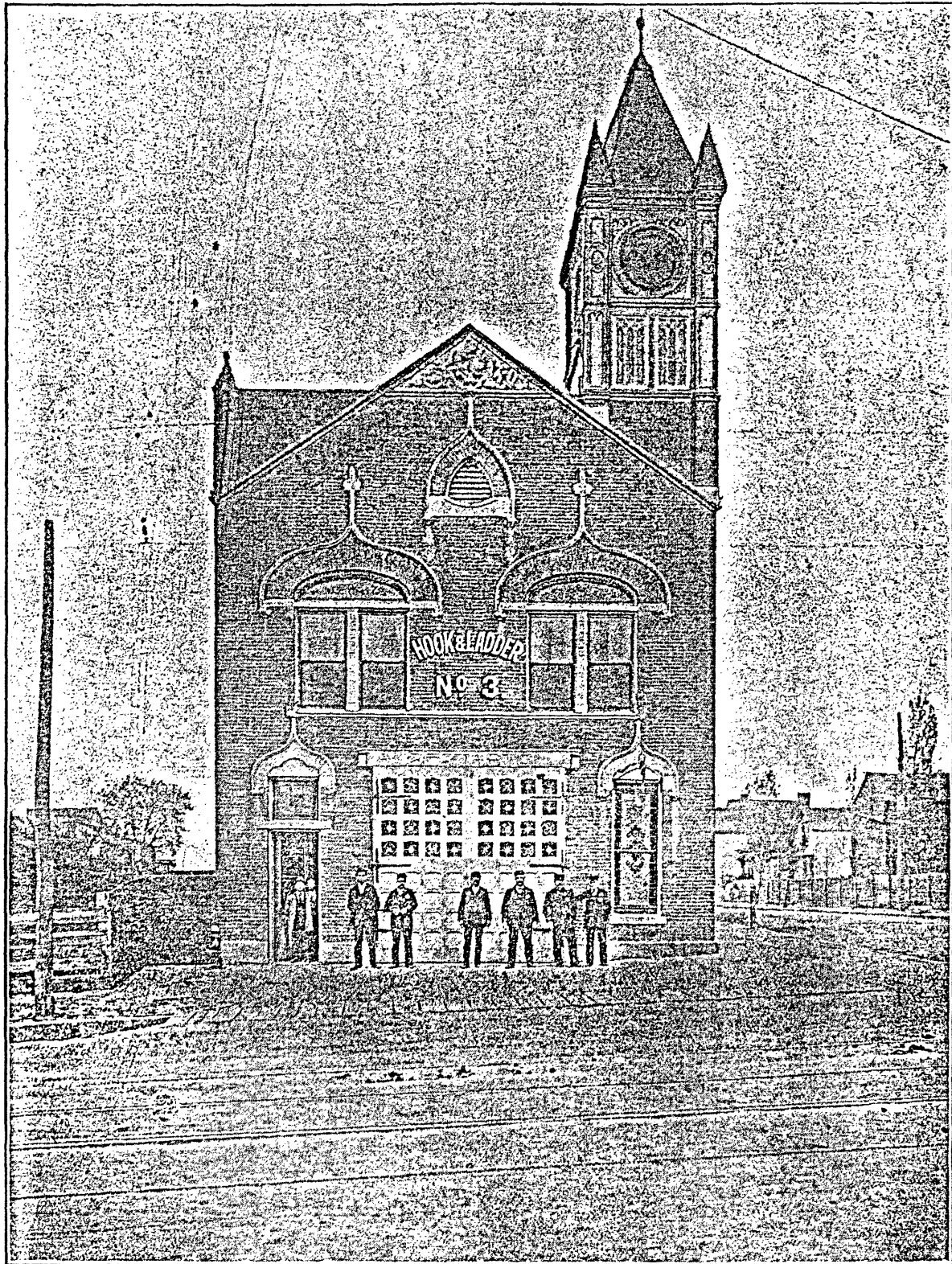

A. A. STOLL HOOK AND LADDER NO. 3.

PHOTO BY W. L. ELROD

Frankfort  
cor. Pope