



FEB 8 1980

MAR 7 1980

SAHUARO RANCH  
GLENDALE/MARICOPA COUNTY/ARIZONA

PHOTO BY: JIM WOODWARD

PHOTO DATE: MARCH 17, 1979

NEGATIVE FILED: ASPB

VIEW: LOOKING SOUTHEAST AT REAR OF MAIN  
RANCH HOUSE AND GUEST HOUSE

PHOTO 1 OF 48

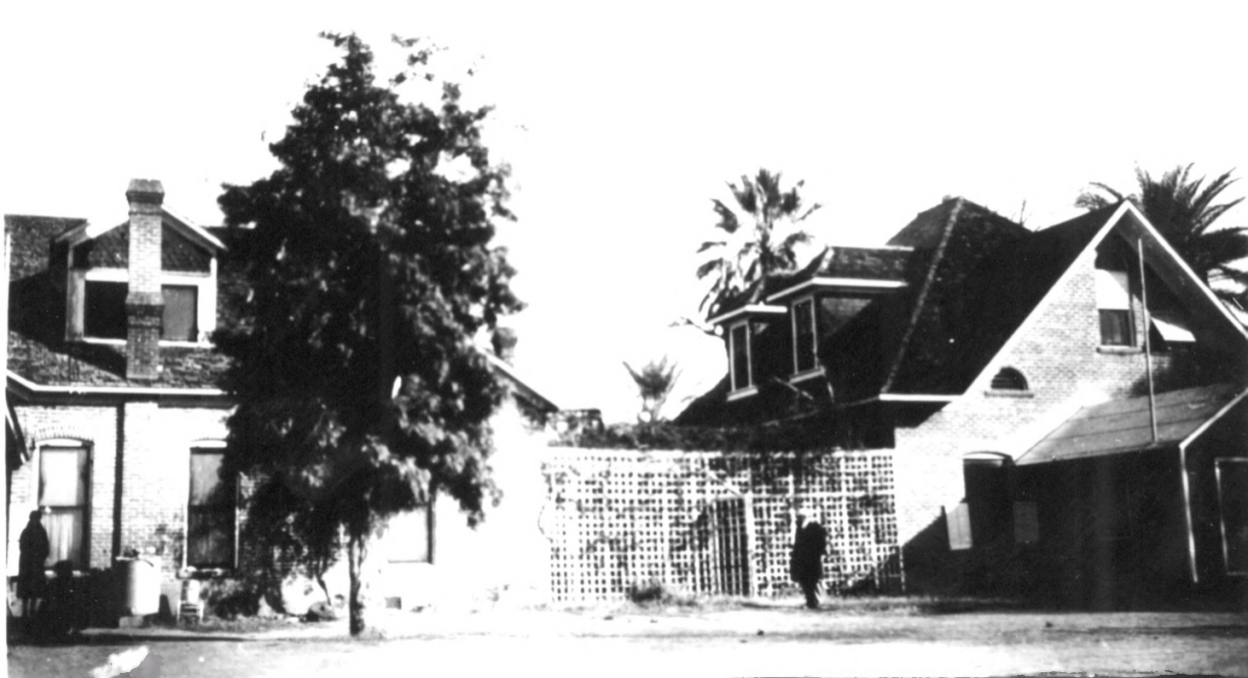



FEB 8 1980

MAR 7 1980

SAHUARO RANCH

GLENDALE/MARICOPA COUNTY / ARIZONA

PHOTO BY: JIM WOODWARD

PHOTO DATE: MARCH 17, 1979

NEGATIVE FILED: ASPB

VIEW: LOOKING EAST TOWARD REAR OF  
MAIN RANCH HOUSE

PHOTO 3 OF 48



SAHUARO RANCH

GLENDALE / MARICOPA COUNTY / ARIZONA

PHOTO BY : JIM WOODWARD

PHOTO DATE : MARCH 17, 1979

NEGATIVE FILED : ASPB

VIEW : LOOKING SOUTHWEST TOWARD FRONT  
AND NORTH SIDE OF MAIN RANCH HOUSE

PHOTO 4 OF 48

MAR 7 1980

FEB 8 1980

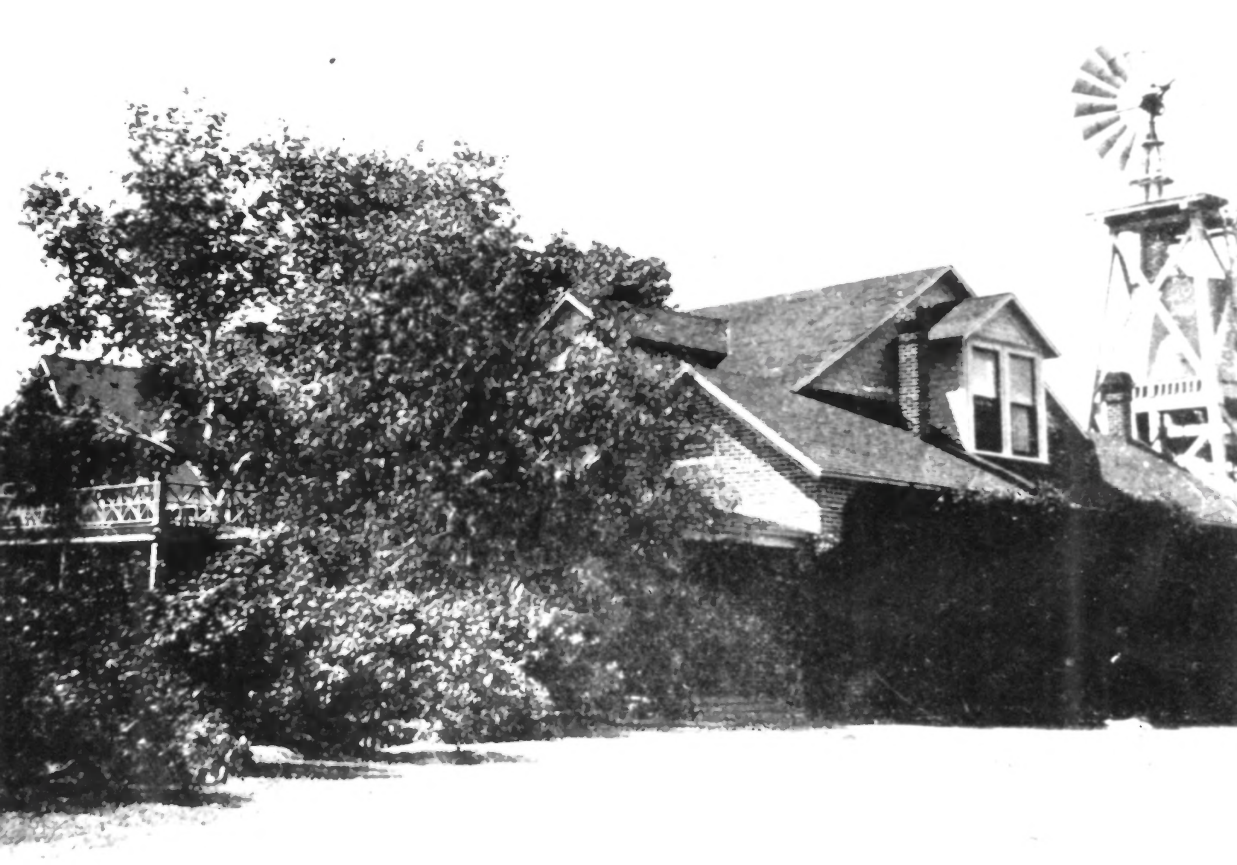



FEB 8 1980

MAR 7 1980

SAHUARO RANCH

GLENDALE/MARICOPA COUNTY/ARIZONA

PHOTO BY: UNKNOWN

PHOTO DATE: 1902

NEGATIVE FILED: ASPB

VIEW: LOOKING SOUTHWEST TOWARD FRONT  
AND NORTH SIDE OF MAIN RANCH HOUSE  
WITH ORIGINAL ROOF LINE

PHOTO 5 OF 48



SAHUARO RANCH  
GLENDALE/MARICOPA COUNTY/ARIZONA

PHOTO BY: JIM WOODWARD

PHOTO DATE: MARCH 17, 1979

NEGATIVE FILED: ASPB

VIEW: LOOKING NORTHWEST TOWARD FRONT  
AND SOUTH SIDE OF MAIN RANCH HOUSE

MAR 7 1980

PHOTO 6 OF 48

FEB 8 1980



FEB 8 1980

MAR 7 1980

SAHUARO RANCH

GLENDALE/MARICOPA COUNTY/ARIZONA

PHOTO BY: JIM WOODWARD

PHOTO DATE: MARCH 17, 1979

NEGATIVE FILED: ASPB

VIEW: LOOKING WEST TOWARD FRONT OF  
GUEST HOUSE



SAHUARO RANCH

GLENDALÉ/MARICOPA COUNTY/ARIZONA

PHOTO BY: JIM WOODWARD

PHOTO DATE: MARCH 17, 1979

NEGATIVE FILED: ASPB

VIEW: LOOKING EAST TOWARD REAR OF  
GUEST HOUSE

MAR 7 1980

PHOTO 8 OF 48

FEB 8 1980





FEB 8 1980

MAR 7 1980

SAHUARO RANCH  
GLENDALE/MARICOPA COUNTY/ARIZONA

PHOTO BY: JIM WOODWARD

PHOTO DATE: MARCH 17, 1979

NEGATIVE FILED: ASPB

VIEW: LOOKING SOUTHEAST TOWARD FRONT  
AND NORTH SIDE OF ADOBE HOUSE

PHOTO 9 OF 48



SAHUARO RANCH  
GLENDALE/MARICOPA COUNTY/ARIZONA

PHOTO BY: JIM WOODWARD  
PHOTO DATE: MARCH 17, 1979  
NEGATIVE FILED: ASPB

VIEW: LOOKING NORTHEAST TOWARD FRONT  
AND SOUTHSIDE OF ADOBE HOUSE

PHOTO 10 OF 48

MAR 7 1980

FEB 8 1980



FEB 8 1980

MAR 7 1980

SABUARD RANCH

GLENDAL/ MARICOPA COUNTY / ARIZONA

PHOTO BY: JIM WOODWARD

PHOTO DATE: MARCH 17, 1979

NEGATIVE FILED: ASPB

VIEW: LOOKING SOUTHEAST TOWARD

BRICK GARAGE

PHOTO 11 OF 48



SAHUARO RANCH

GLENDALE / MARICOPA COUNTY / ARIZONA

PHOTO BY: JIM WOODWARD

PHOTO DATE: MARCH 17, 1979

NEGATIVE FILED: ASPB

VIEW: LOOKING NORTH TOWARD SOUTH  
SIDE OF PUMPHOUSE

PHOTO 12 OF 48

**MAR 7 1980**

**FEB 8 1980**





FEB 8 1980

MAR 7 1980

SAHUARO RANCH

GLENDALE/MARICOPA COUNTY/ARIZONA

PHOTO BY: JIM WOODWARD

PHOTO DATE: MARCH 17, 1979

NEGATIVE FILED: ASPB

VIEW: LOOKING NORTHEAST TOWARD FRONT  
OF FOREMAN'S HOUSE

PHOTO 13 OF 48



BRICK HOUSE  
BUILT BY  
J. H. BROWN  
IN 1850



SAHUARO RANCH

GLENDALE / MARICOPA COUNTY / ARIZONA

PHOTO BY: JIM WOODWARD

PHOTO DATE: MARCH 17, 1979

NEGATIVE FILED: ASPB

VIEW: LOOKING SOUTHEAST TOWARD REAR OF  
FOREMAN'S HOUSE

PHOTO 14 OF 48

MAR 7 1980

FEB 8 1980



FEB 8 1980

MAR 7 1980

SAHUARO RANCH  
GLENDALE / MARICOPA COUNTY / ARIZONA

PHOTO BY : JIM WOODWARD  
PHOTO DATE : MARCH 17, 1979  
NEGATIVE FILED : ASPB

VIEW : LOOKING NORTHWEST TOWARD  
FRONT OF HORSE BARN

PHOTO 15 OF 48



SAHUARO RANCH  
GLENDALE/MARICOPA COUNTY/ARIZONA

PHOTO BY: JIM WOODWARD

PHOTO DATE: MARCH 17, 1979

NEGATIVE FILED: ASPB

VIEW: LOOKING SOUTHEAST TOWARD REAR AND

PHOTO 16 OF 48

MAR 7 1980

FEB 8 1980





FEB 8 1980

MAR 7 1980

SANUARD RANCH  
GLENDALE/MARICOPA COUNTY /ARIZONA

PHOTO BY: JIM WOODWARD

PHOTO DATE: MARCH 17, 1979

NEGATIVE FILED: ASPB

VIEW: LOOKING SOUTHWEST TOWARD  
DAIRY BARN

PHOTO 17 OF 48



SAHUARO RANCH

GLENDALE / MARICOPA COUNTY / ARIZONA

PHOTO BY: JIM WOODWARD

PHOTO DATE: MARCH 17, 1979

NEGATIVE FILED: ASPB

VIEW: LOOKING NORTH TOWARD MILK HOUSE

PHOTO 18 OF 48

MAR 7 1980

FEB 8 1980



FEB 8 1980

MAR 7 1980

SANUARIO RANCH

GLENDALE/MARICOPA COUNTY/ARIZONA

PHOTO BY: JIM WOODWARD

PHOTO DATE: MARCH 17, 1979

NEGATIVE FILED: ASPB

VIEW: LOOKING WEST TOWARD BLACKSMITH  
SHOP AND FORGE ON LEFT, AND MILL  
AND GRANARY ON RIGHT

PHOTO 19 OF 48



KEEP OUT

SAHUARO RANCH

GLENDALE / MARICOPA COUNTY / ARIZONA

PHOTO BY : JIM WOODWARD

PHOTO DATE : MARCH 17, 1979

NEGATIVE FILED : ASPB

VIEW : LOOKING WEST TOWARD MILL AND  
GRANARY

MAR 7 1980

PHOTO 20 OF 48

FEB 8 1980





FEB 8 1980

MAR 7 1980

SANUARIO RANCH

GLENDALE / MARICOPA COUNTY / ARIZONA

PHOTO BY : JIM WOODWARD

PHOTO DATE : MARCH 17, 1979

NEGATIVE FILED : ASPB

VIEW : LOOKING WEST TOWARD POUR ROOM  
OF MILKHOUSE, WHICH WAS ORIGINALLY  
ATTACHED TO NORTH SIDE OF MILKHOUSE

PHOTO 21 OF 48



SANHUARD RANCH

GLENDALE / MARICOPA COUNTY / ARIZONA

PHOTO BY: THOMAS ROTHWEILER

PHOTO DATE: OCTOBER 9, 1979

NEGATIVE FILED: ASPB

VIEW: LOOKING NORTHWEST TOWARD  
SCALE HOUSE

MAR 7 1980

PHOTO 22 OF 24

FEB 8 1980



FEB 8 1980

MAR 7 1980

SAHUARO RANCH

GLENDALE / MARICOPA COUNTY / ARIZONA

PHOTO BY : JIM WOODWARD

PHOTO DATE : MARCH 17, 1979

NEGATIVE FILED : ASPB

VIEW : LOOKING NORTH TOWARD TALK HOUSE

PHOTO 23 OF 48



SAHUARO RANCH

GLENDALE/MARICOPA COUNTY/ARIZONA

PHOTO BY: THOMAS ROTHWEILER

PHOTO DATE: OCTOBER 9, 1979

NEGATIVE FILED: ASPB

VIEW: LOOKING EAST TOWARD IMPLEMENT  
REPAIR SHED

PHOTO 24 OF 48

MAR 7 1980

FEB 8 1980





FEB 8 1980

MAR 7 1980

SABUARO RANCH  
GLENDALE/MARICOPA COUNTY/ARIZONA

PHOTO BY: JIM WOODWARD

PHOTO DATE: MARCH 17, 1979

NEGATIVE FILED: ASPB

VIEW: LOOKING NORTH TOWARD VEHICLE  
REPAIR SHED

PHOTO 25 OF 48



SAMUARO RANCH

GLENDALE / MARICOPA COUNTY / ARIZONA

PHOTO BY: THOMAS ROTHWEILER

PHOTO DATE: OCTOBER 9, 1979

NEGATIVE FILED: ASPB

VIEW: LOOKING EAST TOWARD FUEL DUMP A  
LUBRICANT STORAGE BUILDING

PHOTO 26 OF 48

MAR 7 1980

FEB 8 1980



FEB 8 1980

MAR 7 1980

SABUARO RANCH

GLENDALE / MARICOPA COUNTY / ARIZONA

PHOTO BY: THOMAS ROTHWEILER

PHOTO DATE: OCTOBER 9, 1979

NEGATIVE FILED: ASPB

VIEW: LOOKING WEST TOWARD SCALE HOUSE,  
HAY SHED AND CALVING PENS

PHOTO 27 OF 48



SAHUARO RANCH  
GLENDALE / MARICOPA COUNTY / ARIZONA

PHOTO BY : THOMAS ROTHWEILER

PHOTO DATE : OCTOBER 9, 1979

NEGATIVE FILED : ASPB

VIEW : LOOKING NORTHWEST TOWARD HAY SHED,  
CORRALS, AND COTTON FIELD

PHOTO 28 OF 48

**MAR 7 1980**

**FEB 8 1980**





FEB 8 1980

MAR 7 1980

SABUARO RANCH

GLENDALE / MARICOPA COUNTY / ARIZONA

PHOTO BY : THOMAS ROTHWEILER

PHOTO DATE : OCTOBER 9, 1979

NEGATIVE FILED : ASPB

VIEW: LOOKING SOUTHEAST TOWARD HAY  
SHED

PHOTO 29 OF 48



SAHUARO RANCH

GLENDALE / MARICOPA COUNTY / ARIZONA

PHOTO BY: THOMAS ROTHWEILER

PHOTO DATE: OCTOBER 9, 1979

NEGATIVE FILED: ASPB

VIEW: LOOKING SOUTHEAST TOWARD BLACKSMITH  
SHOP WITH FOREMAN'S HOUSE AND HORSE  
BARN IN BACKGROUND

PHOTO 30 OF 48

MAR 7 1980

FEB 8 1980



FEB 8 1980

MAR 7 1980

SAHUARO RANCH

GLENDALE/MARICOPA COUNTY/ARIZONA

PHOTO BY: THOMAS ROTHWEILER

PHOTO DATE: OCTOBER 9, 1979

NEGATIVE FILED: ASPB

VIEW: LOOKING NORTHEAST TOWARD CORRALS  
AND RAMADAS

PHOTO 31 OF 48



SAHUARO RANCH

GLENDALE / MARICOPA COUNTY / ARIZONA

PHOTO BY: THOMAS ROTHWEILER

PHOTO. DATE: OCTOBER 9, 1979

NEGATIVE FILED: ASPB

VIEW: LOOKING NORTH TOWARD CORRALS  
AND RAMADAS

PHOTO 32 OF 48

**MAR 7 1980**

**FEB 8 1980**





FEB 8 1980

MAR 7 1980

SANUARIO RANCH

GLENDALE / MARICOPA COUNTY / ARIZONA

PHOTO BY: THOMAS ROTHWEILER

PHOTO DATE: OCTOBER 9, 1979

NEGATIVE FILED: ASPB

VIEW: LOOKING EAST TOWARD FARM BUILDINGS;  
HORSE BREAKING CURRAL IS IN FOREGROUND

PHOTO 33 OF 48



SAHUARO RANCH  
GLENDALE / MARICOPA COUNTY / ARIZONA

PHOTO BY THOMAS ROTHWEILER

PHOTO DATE: DECEMBER 18, 1979

NEGATIVE FILED: ASPB

VIEW: LOOKING EAST TOWARD DAIRY CORRAL  
AND DAIRY BARN

PHOTO 34 OF 48

MAR 7 1980

FEB 8 1980



FEB 8 1980

MAR 7 1980

SAHUARO RANCH

GUENOALE/MARICOPA COUNTY/ARIZONA

PHOTO BY: THOMAS ROTHWEILER

PHOTO DATE: OCTOBER 9, 1979

NEGATIVE FILED: ASPB

VIEW: LOOKING NORTHEAST TOWARD  
FARM IMPLEMENTS

PHOTO 35 OF 48



SAHUARO RANCH

GLENDALE / MARICOPA COUNTY / ARIZONA

PHOTO BY: THOMAS ROTHWEILER

PHOTO DATE: OCTOBER 9, 1979

NEGATIVE FILED: ASPB

VIEW: LOOKING NORTHEAST TOWARD PILE  
OF DISCARDED BAILING WIRE

PHOTO 36 OF 48

MAR 7 1980

FEB 8 1980





FEB 8 1980

MAR 7 1980

SAHUARO RANCH

GLENDALE / MARICOPA COUNTY / ARIZONA

PHOTO BY: THOMAS ROTHWEILER

PHOTO DATE: OCTOBER 9, 1979

NEGATIVE FILED: ASPB

VIEW: LOOKING SOUTHWEST TOWARD MESQUITE  
BOSQUE

PHOTO 37 OF 48



SAHUARO RANCH

GLENDALE/MARICOPA COUNTY/ARIZONA

PHOTO BY: THOMAS ROTHWEILER

PHOTO DATE: OCTOBER 9, 1979

NEGATIVE FILED: ASPB

VIEW: LOOKING WEST TOWARD CORRALS  
WITHIN PECAN GROVE

PHOTO 38 OF 48

MAR 7 1980

FEB 8 1980



FEB 8 1980

MAR 7 1980

SAMUARO RANCH

GLENDALE/MARICOPA COUNTY/ARIZONA

PHOTO BY: THOMAS ROTHWEILER

PHOTO DATE: DECEMBER 18, 1979

NEGATIVE FILED: ASPB

VIEW: LOOKING NORTHEAST INSIDE PECAN  
ORCHARD

PHOTO 39 OF 48



SAHUARO RANCH

GLENDALE / MARICOPA COUNTY / ARIZONA

PHOTO BY : THOMAS RUTHWEILER

PHOTO DATE : DECEMBER 18, 1979

NEGATIVE FILED : ASPB

VIEW : LOOKING SOUTH TOWARD WESTERN  
EDGE OF PECAN ORCHARD

PHOTO 40 OF 48

MAR 7 1980

FEB 8 1980





FEB 8 1980

MAR 7 1980

SAHUARO RANCH

GLENDALE / MARICOPA COUNTY / ARIZONA

PHOTO BY : THOMAS ROTHWEILER

PHOTO DATE: DECEMBER 18, 1979

NEGATIVE FILED: ASPB

VIEW: LOOKING NORTH TOWARD COTTON FIELD  
EAST OF BARNYARD

PHOTO 41 OF 48



SAHUARO RANCH

GLENDALE/MARICOPA COUNTY/ARIZONA

PHOTO BY: THOMAS ROTHWEILER

PHOTO DATE: DECEMBER 18, 1979

NEGATIVE FILED: ASPB

VIEW: LOOKING WEST TOWARD GRAPEFRUIT  
ORCHARD WEST OF RESIDENTIAL BUILDINGS

PHOTO 42 OF 48

MAR 7 1980

FEB 8 1980



FEB 8 1980

MAD

7 1980

MAR 7 1980

SANUARO RANCH

GLENDALE / MARIKOPA COUNTY / ARIZONA

PHOTO BY: THOMAS ROTHWEILER

PHOTO DATE: DECEMBER 18, 1979

NEGATIVE FILED: ASPB

VIEW: LOOKING EAST TOWARD CORRALS  
AND DATE PALM GROVE EAST OF  
RESIDENTIAL BUILDINGS

PHOTO 43 OF 48



SAHUARO RANCH

GLENDALE/MARICOPA COUNTY/ARIZONA

PHOTO BY: THOMAS ROTHWEILER

PHOTO DATE: DECEMBER 18, 1979

NEGATIVE FILED: ASPB

VIEW: LOOKING WEST TOWARD IRRIGATION  
DITCH; HORSE BARN AND FOREMAN'S  
HOUSE ARE LEFT OF CENTER

PHOTO 44 OF 48

MAR 7 1980

FEB 8 1980





FEB 8 1980

MAR 7 1980

SAHUARO RANCH

GLENDALE / MARICOPA COUNTY / ARIZONA

PHOTO BY: THOMAS ROTHWEILER

PHOTO DATE: DECEMBER 18, 1979

NEGATIVE FILED: ASPB

VIEW: LOOKING EAST TOWARD IRRIGATION  
DITCH ADJACENT TO FOREMAN'S HOUSE

PHOTO 45 OF 48



SANHUARO RANCH

GLENDALE / MARICOPA COUNTY / AR

PHOTO BY: THOMAS ROTHWEILER

PHOTO DATE: DECEMBER 18, 1979

NEGATIVE FILED: ASPB

VIEW: LOOKING NORTH TOWARD IRRIGATION DITCH  
ADJACENT TO EAST SIDE OF BALNTARO

PHOTO 46 OF 48

**MAR 7 1980**

**FEB 8 1980**



FEB 8 1980

MAR 7 1980

SAHUARO RANCH

GLENDALE/MARICOPA COUNTY/ARIZONA

PHOTO BY: THOMAS ROTHWEILER

PHOTO DATE: DECEMBER 18, 1979

NEGATIVE FILED: ASPB

VIEW: LOOKING NORTH TOWARD IRRIGATION  
DITCH ADJACENT TO WEST SIDE OF  
BARN YARD; NOTE PLANK BRIDGE IN  
FOREGROUND

PHOTO 47 OF 48



SAHUARO RANCH

GLENDALE/MARICOPA COUNTY/ARIZONA

PHOTO BY: THOMAS ROTHWEILER

PHOTO DATE: DECEMBER 18, 1979

NEGATIVE FILED: ASPB

VIEW: LOOKING NORTHEAST TOWARD ORIGINAL  
1887 IRRIGATION DITCH ADJACENT TO  
DATE PALM GROVE EAST OF RESIDENTIAL  
BUILDINGS

MAR 7 1980

FEB 8 1980

PHOTO 48 OF 48