

DEC 28 1988

3329

KENTUCKY HISTORIC RESOURCES
Individual Inventory Form

Resource # 181
Madison County

1. Name of Resource: Hawkins - Stone; Hagan - Curtis House

2. Original Owner: Hawkins or Caleb Stone

3. Other Names: Curtis House

4. Prehistoric Site _____ Building Object _____
Historic Site _____ Structure _____ Other _____

5. Location: 1875 Curtis Pike

6. Owner's Name: T.J. and Louise Curtis [P]

7. Owner's Address: Curtis Pike, Route 1, Richmond

8. Evaluation: [N]

9. Recognition & Date:
Nat.Landmark _____ Local Landmark _____
Nat.Register _____ HABS/HAER _____
Highway Marker _____ KY Inventory 1980
KY Landmark Certificate _____

10. N.R.Status & Date: _____

11. N.R.Group:
District Name: []
Mult.Resource Area: Madison Co. []
Thematic Name: []

12. Historical Theme:
Primary: Architecture [030]
Secondary: []
Other: []

13. Statement of Significance:
See attached.

16. Date:
Original Building 1810 - [8]
Addition 1835 [7]

17. Style:
Settlement Vernacular [2v]
Greek Revival [31]

18. Architect/Builder: Caleb Stone

19. No. of Stories: [2.0]

20. Original Floor Plan: Rectangular Pen [IR]

21. Single Pile Double Pile _____ N.A. _____

22. Roof Form & Material: Original _____
Asphalt _____ Not Original _____

23. Structural Material: Log and Frame [L]

24. Exterior Material: Weatherboard [W]

25. Foundation Material: Stone [S]

26. Major Alterations: None
Moved/Rebuilt _____ Other _____
Additions _____

27. Special Features: none

28. Outbuildings: none []

29. Original Function: Single Dwelling [01A]

30. Present Use: Single Dwelling []

31. Condition: Good [G]

32. Endangered: Yes _____
No _____

33. Attach Photos:
Roll: _____ Photo Nos: _____ No. of Slides: _____

4

1-22



14. History:
The Hagan House was built during three different periods. Hawkins was a stage coach operator and the 1st person to run a mill through a court grant. The mill site is nearby on Silver Creek. Hawkins built the right portion of the house containing the rectangular log pen in the early 19th century. Caleb Stone added the left frame portion and the brick kitchen circa 1840. The house was sold around 1857 to the Hagans who operated a mill on Silver Creek. The Hagans sold the house to T.J. Curtis in 1878.

15. Source of historical information and/or contact person:
Louise Curtis

34. Prepared by: S. Willis and H. Powell

35. Organization: Madison Co. Hist. Society

36. Date: 1985

37. New Survey _____ Resurvey _____

KENTUCKY HISTORIC RESOURCES
 Individual Inventory Form

Resource # 181

38. UTM Point of Primary Building: Zone Easting Northing 39. G.I.S. Mod. []
 Quadrant: Kirksville 16 730780 4175260 40. Coordi.Accuracy []

41. UTM Points of Boundary (for N. R. eligible sites only):

A. ----- D. -----
 B. ----- E. -----
 C. ----- F. -----

42. Total Acreage in Present Property: 43. Acreage included in proposed N.R. boundary:

44. Site Plan (and boundary description and justification for N.R. sites):

See Attached.

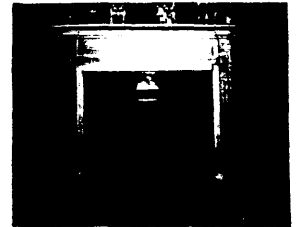
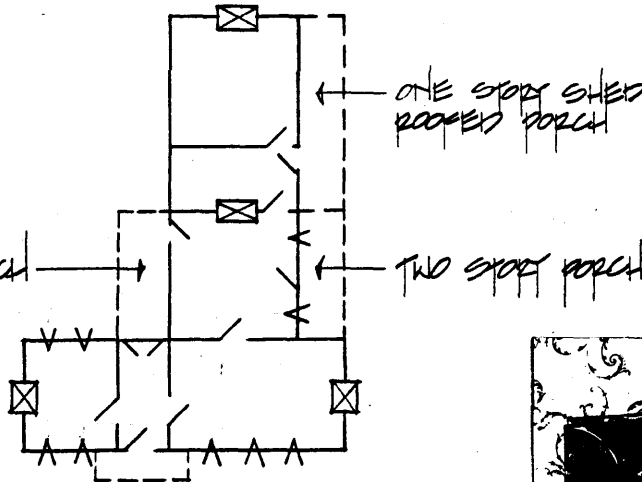

45. Description and House Plan:

The Hagan House is a two story, 6 bay frame residence with interior brick end chimneys. The right three bays are part of the original rectangular log pen structure. The first floor interior of the right side of the house has a stone firebox and the second floor mantel has a reeding reminiscent of the Federal period. The interior of the left side includes one room and the entrance hallway which were built in the mid 19th century have wide baseboards and heavy window surrounds.

The windows of the front facade are 6 over 6; the windows of the first floor of the left side are flanked by wood doric pilasters. The gable end on the right is plain while the gable end on the left has a triangular pediment in the gable returns. The foundation of the house is stone which has been stuccoed in some areas with concrete. The present porch is wider than the original and extends beyond the bay containing the entrance. A two story frame ell extends off the right side and has a two story open gallery. It is attached to the one story brick kitchen by a dogtrot which has been framed in. The brick on the kitchen is five course common bond with jack arches over the windows.

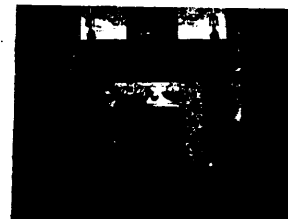
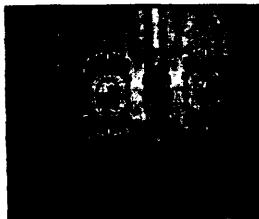

KENTUCKY HISTORIC RESOURCE INVENTORY SUPPLEMENT
BOUNDARY AND LOCATION INFORMATION

Historic Property Name Hawkins/Stone/Hagan/Curtis House Site # Ma 181
Multiple Resource/Thematic Nomination Title MULTIPLE RESOURCES OF MADISON
COUNTY, KENTUCKY

U.T.M. Coordinates - List multiple UTMs if property is ten or more acres.

- A. _____ D. _____
- B. _____ E. _____
- C. _____ F. _____

Verbal Boundary Description _____ Acreage 8.32

From a point in Curtis Pike 150 feet south and 450 feet west of the southwest corner of the house; then along Curtis Pike in a northeasterly direction 1000 feet to a point; then south 750 feet to a point; then west 700 feet to the point of beginning.

Sketch of Site Plan (Showing outbuildings, structures, landscape features and the site boundary as described above.)

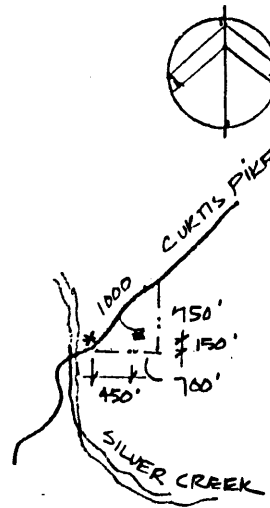
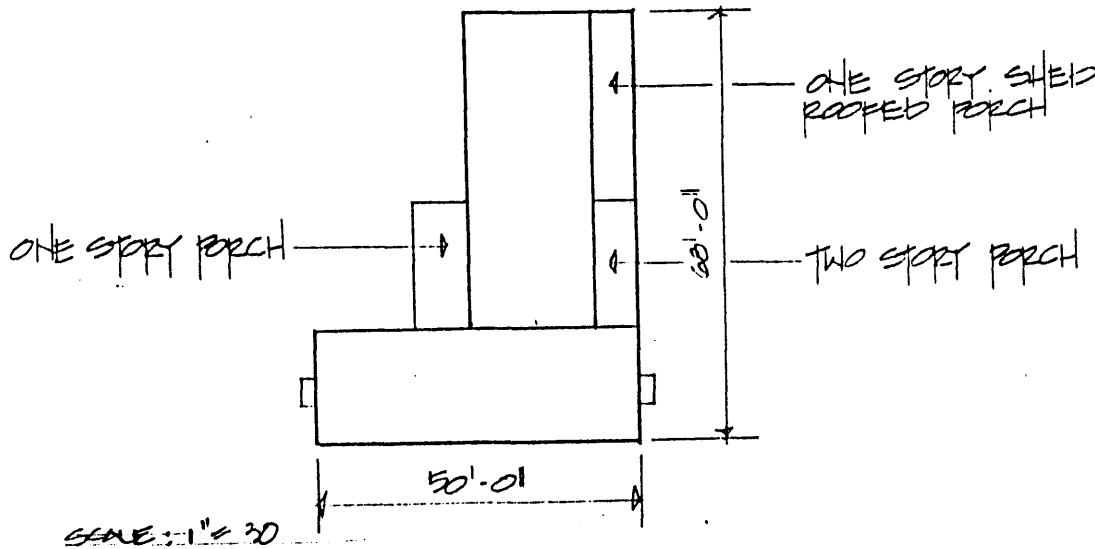

Official Courthouse Property Reference:

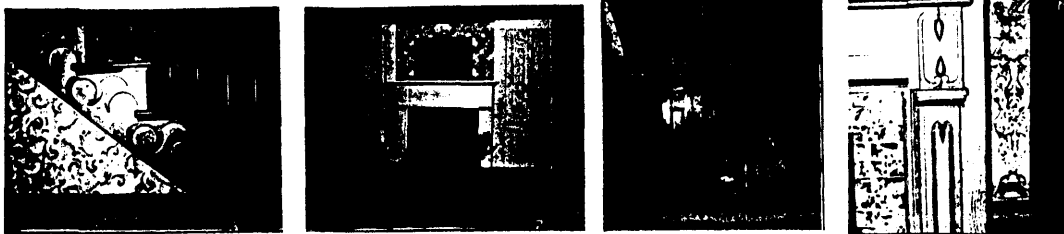

Page 4 of 4

Ma-181

Hawkins- Stone- Hagan- Curtis House

Statement of Significance

The Hawkins/Stone/Hagan/Curtis House is significant under criterion C for the period 1810 to 1835 as an example of how a rectangular log house was used in a remodeling as part of the main block of the house instead of an ell.

Verbal Boundary Justification

The boundary was chosen arbitrarily to preserve the house's setback from the road (Curtis Pike) and to provide a minimal setting. The boundary on the north side is defined by the road. The south and east boundaries exclude areas not associated with the dwelling, but the farming operation.

The boundary includes one contributing building.