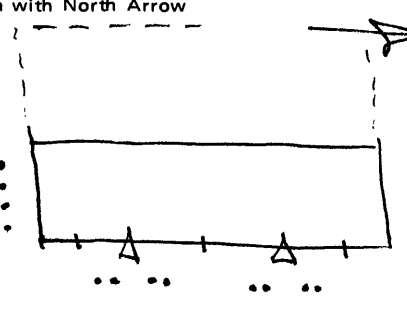

1. Historic Name (s) A. Grubb house Original Owner A. Grubb		22. ADD/County Bluegrass/Jessamine	
Present Name		23. Zoning Classification Magisterial District	
3. Owner's Name Collis Burdine		24. U.S.G. S. Quadrant (15'/75') Valley View	
4. Owner's Address Spears, 40511		25. UTM Reference Zone: 16 Easting: 725360 Northing: 4194420	
5. Location Spears KY 169		26. Prehistoric Site Historic Site: Building Object Structure:	
6. Open to Public Yes <input type="checkbox"/> No <input checked="" type="checkbox"/>		27. District Name:	
7. Visible from road Yes <input checked="" type="checkbox"/> No <input type="checkbox"/>		28. Significance Evaluation National Register	
8. Ownership Private <input checked="" type="checkbox"/> Local <input type="checkbox"/> State <input type="checkbox"/> Federal <input type="checkbox"/>		29. Status National Landmark <input type="checkbox"/> National Register <input type="checkbox"/> Landmark Certificate <input type="checkbox"/> Kentucky Survey <input type="checkbox"/> Local Landmark <input type="checkbox"/> HABS/HAER <input type="checkbox"/>	
9. Local Contact/Organization		30. Theme Primary: architecture Secondary: <input type="checkbox"/> Other: <input type="checkbox"/>	
10. Site Plan with North Arrow 		11. Architect 12. Builder 13. Date last 1/4 19th century 14. Style decorated cottage <input type="checkbox"/> 15. Original Use house 16. Present Use house 17. Condition Interior <input type="checkbox"/> Exterior excellent	
See Attached Sheet		31. Endangered Yes <input type="checkbox"/> No <input checked="" type="checkbox"/>	
18. Description 1-story frame, multi-bay; sawn wood decoration of an eccentric sort. Same decoration on tin-roofed vertical board shed.		32. ATTACH PHOTO	
19. History 1877 atlas - A. Grubb		Roll No. 7, 47 and 48 Picture No. _____ Direction _____	
20. Significance Architecture: the best example in Jessamine County of an eclectic, eccentric version of the decorated cottage house type popular in the late nineteenth century.		33. Tape No. _____ Negative No. _____ 34. Prepared by: NCP - KTG	
21. Source of Information		35. Organization KHC	
22. Source of Information		36. Date summer 1977	
23. Source of Information		37. Revision Dates 38. Staff Review	

KENTUCKY HISTORIC RESOURCE INVENTORY SUPPLEMENT
BOUNDARY AND LOCATION INFORMATION

Historic Property Name A. Grubb house Site # Ja 15
Multiple Resource/Thematic Nomination Title Jessamine Co.

U.T.M. Coordinates - List multiple UTM's if property is ten or more acres.

A. 16 725360 4194420 D. _____
B. _____ E. _____
C. _____ F. _____

Verbal Boundary Description _____ Acreage 2 acres

House and shed included within area marked A-B-C-D, which begins at the road 150 ft N of the house, runs S with road 300 ft, then in a 300 ft square around the house and shed. There are no fences.

Sketch of Site Plan (Showing outbuildings, structures, landscape features and the site boundary as described above.)

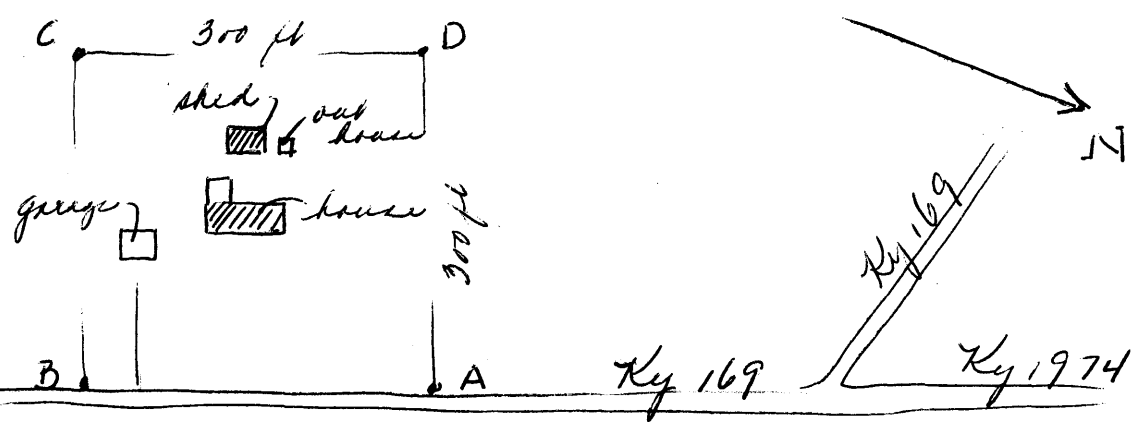

Official Courthouse Property Reference: