



William Watters House.....
(name of property)

Sylacauga, Alabama, Talladega
(city, state, county)

M. Sullivan, Summer 1985
(photographer & date made)

Point of Reference, Montgomery AL
(location of negative)

Viewed from the south.
(view)

#1



William Watters House
(name of property)

Sylacauga, Alabama, Talladega
(city, state, county)

M. Sullivan, Spring 1985
(photographer & date made)

Point of Reference, Montgomery, AL
(location of negative)

Viewed from the southeast.
(view)

#2



William Watters House

(name of property)

Sylacauga, Alabama, Talladega

(city, state, county)

M. Sullivan, Spring 1985

(photographer & date made)

Point of Reference, Montgomery, AL

(location of negative)

Viewed from the north.

(view)

• #3



William Watters House

(name of property)

Sylacauga, Alabama, Talladega

(city, state, county)

M. Sullivan, Summer 1985

(photographer & date made)

Point of Reference, Montgomery, AL

(location of negative)

Viewed from the north.

(view)

Dam to left, shed #4 right.



William ~~Watters~~ House
(name of property)

Sylacauga, Alabama, Talladega
(city, state, county)

M. Sullivan, Summer 1986
(photographer & date made)

Point of Reference, Montgomery, AL
(location of negative)

Primary entrance. Southern facade.
(view)

• #5



William ~~Watters~~ House
(name of property)

Sylacauga, Alabama Talladega
(city, state, county)

M. Sullivan, Summer 1985
(photographer & date made)

Point of Reference, Montgomery, AL
(location of negative)

Front porch looking east.
(view)

#6



William Watters House

(name of property)

Sylacauga, Alabama, Talladega

(city, state, county)

M. Sullivan, Summer 1985

(photographer & date made)

Point of Reference, Montgomery, AL

(location of negative)

Western chimney wall.

(view)

#7



William Watters House

(name of property)

Sylacauga, Alabama, Talladega

(city, state, county)

M. Sullivan, Spring 1985

(photographer & date made)

Point of Reference, Montgomery, AL

(location of negative)

Chimney, rear extension.

(view)

#8

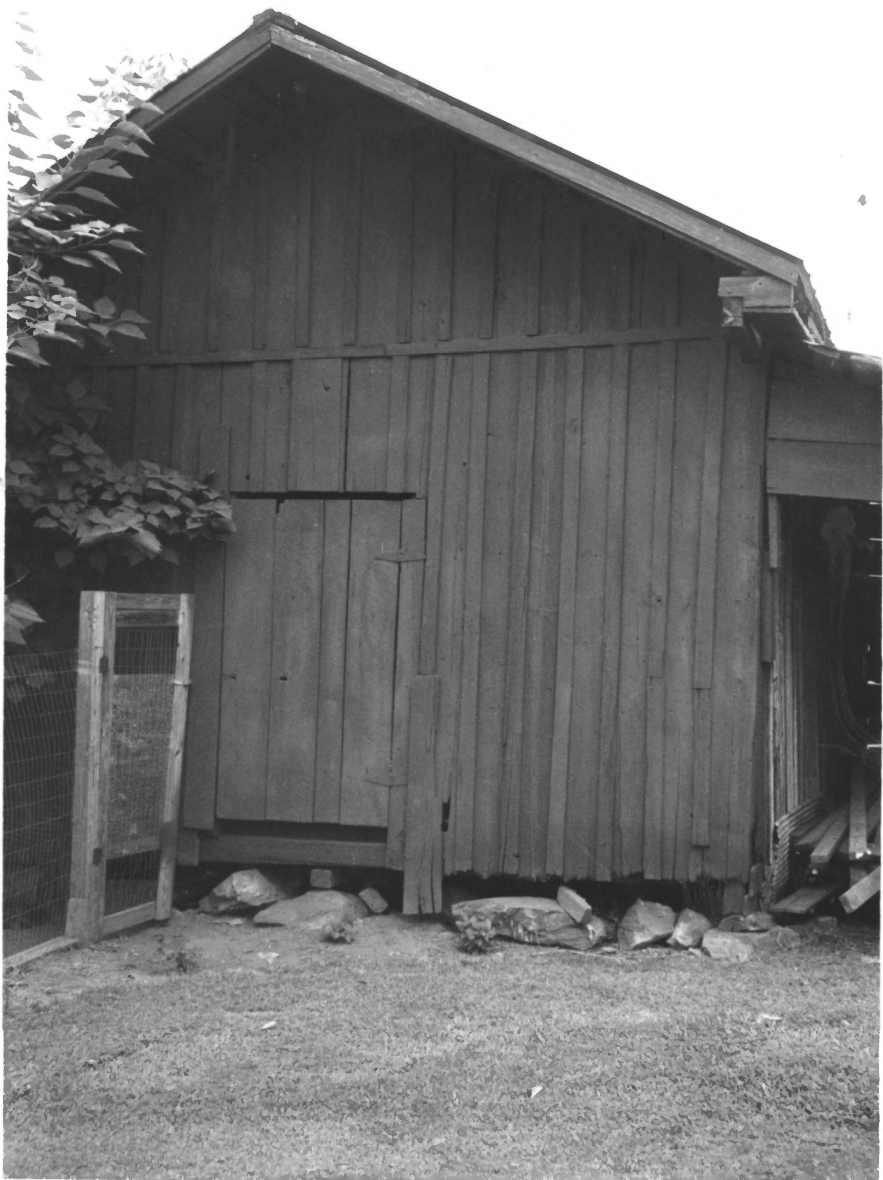

William Watters House

(name of property)

Sylacauga, Alabama, Talladega

(city, state, county)

M. Sullivan , Summer 1985

(photographer & date made)

Point of Reference, Montgomery, AL

(location of negative)

Western exposure of 19th Century
barn

(view)

Western exposure of 19th
century barn.

#9



William (Walter) Roberts House
Sylacauga, Alabama, Talladega
(city, state, county)

M. Sullivan, Summer 1985
(photographer & date made)

Point of Reference, Montgomery, AL
(location of negative)

Eastern exposure of 19th Century
barn.
(view)

#10



William Watters House
(name of property)

Sylacauga, Alabama, Talladega
(city, state, county)

Point of Reference, Montgomery, AL
(photographer & date made)

M. Sullivan, Summer 1985
(location of negative)

Shed viewed from the northeast.
(view)

#11



William ~~Watters~~ House
(name of property)

Sylacauga, ~~Alabama~~, Talladega
(city, state, county)

M. Sullivan, Summer 1985
(photographer & date made)

Point of Reference, Montgomery, AL
(location of negative)

Shed viewed from the northwest

#12



William Watters House

(name of property)

Sylacauga, Alabama, Talladega

(city, state, county)

M. Sullivan, Summer 1985

(photographer & date made)

Point of Reference, Montgomery, AL

(location of negative)

Support buildings viewed from the
southeast (view)

the shed or from the SE #13



William Watters House

Sylacauga, Alabama, Talladega

(name of property)
(city, state, county)

M. Sullivan, Summer 1985

(photographer & date made)

Point of Reference, Montgomery, AL

(location of negative)

Northwest corner of house at shed
and gable juncture.

#14



William Watters House
(name of property)

Sylacauga, Alabama, Talladega
(city, state, county)

M. Sullivan, Summer 1985
(photographer & date made)

Point of Reference, Montgomery, AL
(location of negative)

Juncture of shed and gable showing
hewn (view) ~~sill at bottom.~~

showing hewn sill at bottom. #14A



~~William Waters, House~~ -----
(Name of property)

~~Sylacauga, Alabama, Talladega~~
(City, state, county)

M. Sullivan, Summer 1985
(photographer & date made)

~~Point of Reference, Montgomery, AL~~
(Location of negative)

Central hall looking toward the
south (view)

#15



William Watters House

(name of property)

Sylacauga, Alabama, Talladega

(city, state, county)

M. Sullivan, Summer 1985

(photographer & date made)

Point of Reference, Montgomery, AL

(location of negative)

Central hall looking toward the
north.

(view)

the north or back of house.

#16



William Watters House

(name of property)

Sylacauga, Alabama, Talladega

(city, state, county)

M. Sullivan, Summer 1985

(photographer & date made)

Point of Reference, Montgomery, AL

(location of negative)

Central hall looking southeast.

(view)

#17



William Watters House

(name of property)

Sylacauga, Alabama, Talladega

(city, state, county)

M. Sullivan, Summer 1985

(photographer & date made)

Point of Reference, Montgomery, AL

(location of negative)

Central hall detail.

(view)

#18



William Watters House
(name of property)

Sylacauga, Alabama, Talladega
(city, state, county)

M. Sullivan, Summer 1985
(photographer & date made)

Point of Reference, Montgomery, AL
(location of negative)

Stair detail, Sylacauga, Alabama ms85
(view)

#19



William Watters House

(name of property)

Sylacauga, Alabama, Talladega

(city, state, county)

M. Sullivan, Summer 1985

(photographer & date made)

Point of Reference, Montgomery, AL

(location of negative)

Stair enclosure, Sylacauga, Alabama 1985

(view) of enclosure

#20



William Watters House

(name of property)

Sylacauga, Alabama, Talladega

(city, state, county)

M. Sullivan, Summer 1985

(photographer & date made)

Point of Reference, Montgomery, AL

(location of negative)

Stair detail.

(view)

#20A



William Watters House

(name of property)

Sylacauga, Alabama, Talladega

(city, state, county)

M. Sullivan, Summer 1985

(photographer & date made)

Point of Reference, Montgomery, AL

(location of negative)

Stair detail.

(view)

#20B



~~William Watters House~~.....
(name of property)

~~Sylacauga, Alabama, Talladega~~
(city, state, county)

~~M. Sullivan, Summer 1985~~
(photographer & date made)

~~Point of Reference, Montgomery, AL~~
(location of negative)

~~Stair detail. Sylacauga, Alabama ms85~~
(view)

#20C



William Watters House

(name of property)

Sylacauga, Alabama, Talladega

(city, state, county)

M. Sullivan, Summer 1985

(photographer & date made)

Point of Reference, Montgomery, AL

(location of negative)

Stair detail.

(view)

#20D

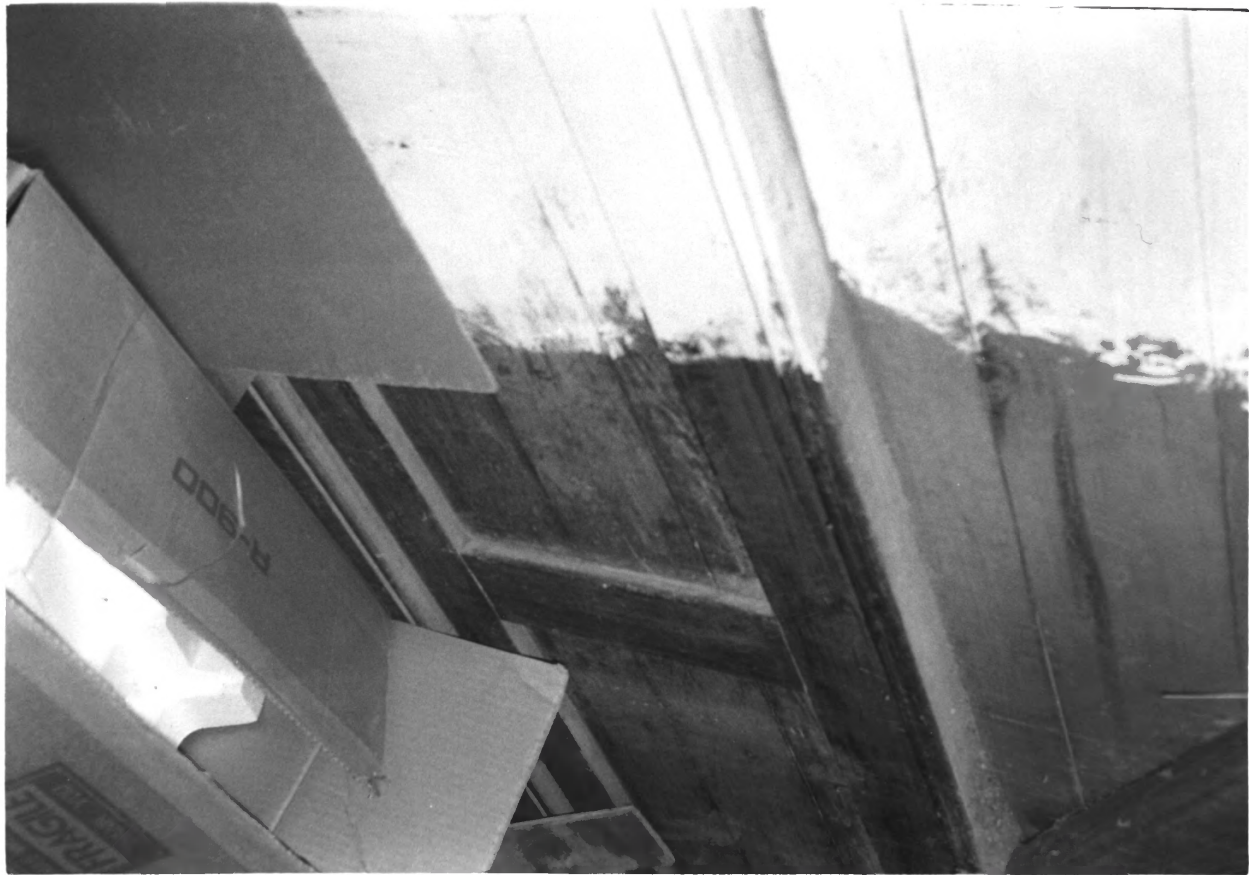

William Watters House

(name of property)

Sylacauga, Alabama, Talladega

(city, state, county)

M. Sullivan, Summer 1985

(photographer & date made)

Point of Reference, Montgomery, AL

(location of negative)

Unpainted wall with dado under stair.

(view)

Unpainted wall with dado
under stairway.

#21



William Watters House

(name of property)

Sylacauga, Alabama, Talladega

(city, state, county)

M. Sullivan, Summer 1985

(photographer & date made)

Point of Reference, Montgomery, AL

(location of negative)

Southeast room, first floor.

(view) East parlor. (currently used
as bedroom)

#22



William Watters House

(name of property)

Sylacauga, Alabama, Talladega

(city, state, county)

M. Sullivan, Summer 1985

(photographer & date made)

Point of Reference, Montgomery AL

(location of negative)

Southeast room looking toward the

(view) ~~northwest corner.~~ toward
the northwest corner.

#23



William Watters House
(name of property)

Sylacauga, Alabama, Talladega
(city, state, county)

M. Sullivan, Summer 1985
(photographer & date made)

Point of Reference, Montgomery, AL
(location of negative)

Southeast room looking toward the
southeast corner.



William Watters House
(name of property)

Sylacauga, Alabama, Talladega
(city, state, county)

M. Sullivan, Summer 1985
(photographer & date made)

Point of Reference, Montgomery, AL
(location of negative)

Southwest room.
(view)

West-parlor

#25



William Watters House
(name of property)

Sylacauga, Alabama, Talladega
(city, state, county)

M. Sullivan, Summer 1985
(photographer & date made)

Point of Reference, Montgomery, AL
(location of negative)

East room upstairs showing mantel.
(view)

East room upstairs showing
mantlepiece.

#26



William Watters House

(name of property)

Sylacauga, Alabama, Talladega

(city, state, county)

M. Sullivan, Summer 1985

(photographer & date made)

Point of Reference, Montgomery, AL

(location of negative)

Looking from shed room into kitchen.

(view)



William Watters House

(name of property)

Sylacauga, Alabama, Talladega

(city, state, county)

M. Sullivan, Summer 1985

(photographer & date made) Watters House

Point of Reference, Montgomery, AL

(location of negative) Sylacauga, Alabama ms85

Inside shed attic looking back at

access (view) cut through log wall. logs.

#28



William Watters House
(name of property)

Sylacauga, Alabama, Talladega
(city, state, county)

M. Sullivan, Summer 1985
(photographer & date made)

Point of Reference, Montgomery AL
(location of negative)

Roof structure of shed addition. 85
(view)

Roof structure of shed
addition #29.



William Watters House.....
(name of property)

Sylacauga, Alabama, Talladega
(city, state, county)

M. Sullivan, Summer 1985

(photographer & date made)

Point of Reference, Montgomery, AL
(location of negative)

East side of house under porch. ms85

(view) porch "attic" house under

porch. (porch "attic") #30



William Watters House

(name of property)

Sylacauga, Alabama, Talladega

(city, state, county)

M. Sullivan, Summer 1985

(photographer & date made)

Point of Reference, Montgomery, AL

(location of negative)

Detail of log superstructure as
viewed ^(view) on the north side of the
house in the shed attic. • #31



William Watters House

(name of property)

Sylacauga, Alabama, Talladega

(city, state, county)

M. Sullivan, Summer 1985

(photographer & date made)

Point of Reference, Montgomery, AL

(location of negative)

Log superstructure as viewed in
shed ^(view) attic. in attic of shed addition

#32.



William Watters House

(name of property)

Sylacauga, Alabama, Talladega

(city, state, county)

M. Sullivan, Summer 1985

(photographer & date made)

Point of Reference, Montgomery, AL

(location of negative)

Farm complex viewed from the west.

(view)

#33