

Vista del Arroyo
Pasadena, California

Bruce Judd for Charles Hall Page & Assoc.
June 1980

Negative at Charles Hall Page & Assoc., Inc.
364 Bush Street
San Francisco, CA 94104

View of the Vista del Arroyo Hotel complex
from the Colorado Street Bridge, looking
east. The west side of the original 1920
north wing can be seen as its picture win-
dows overlook the arroyo.

Photograph #1

APR 2 1981

Hotel + BUNGALOWS
FEB 19 1981

LOS ANGELES CO.

3-5



Vista del Arroyo
Pasadena, California

Hotel + Bungalows
APR 2 1981

Bruce Judd
June 1980

Los Angeles Co.
1961 6 T 833

Negative at Charles Hall Page & Assoc.
364 Bush Street

San Francisco, CA 94104

The subtle Spanish Colonial Revival detailing on the main Vista del Arroyo "tower" building is most pronounced on the belvedere tower. This view of the decorated tower is from the west. For many years the tower was illuminated at night, creating a dramatic vista from the Colorado Street Bridge.

Photograph #2



Vista del Arroyo
Pasadena, California

Bruce Judd

June 1980

Negative at Charles Hall Page & Assoc.

364 Bush Street

San Francisco, CA 94104

View of the east facade of the 1930 main
tower building from South Grand Avenue.

The one-story projection from the main
facade was originally a rounded morning
room. The original pergola approach
was removed; however a few of the columns
remain at the entrance.

Photograph # 3

APR 2 1981

FEB 19 1981

Hotel + Bungalows

Los Angeles Co.



Vista del Arroyo *HOTEL + BUNGALOWS*
Pasadena, California

Bruce Judd for Charles Hall Page & Assoc.
June 1980

Negative at Charles Hall Page & Associates
364 Bush Street
San Francisco, CA 94104

View of the fountain, formally landscaped
garden and dining terrace outside of the
Spanish Room. Looking west, the Spanish
Room is just south of the originally round
Morning Room.

Photograph #4

Los Angeles Co. APR 2 1981



Vista del Arroyo *Hotel & Bungalows*
Pasadena, California

Bruce Judd for Charles Hall Page & Assoc.

June 1980

Los Angeles Co.
Negative at Charles Hall Page & Assoc.

364 Eush Street

San Francisco, CA 94104

This current view of the "Venetian Plunge"
(swimming pool, 35 x 35 feet) and bungalows
from the Colorado Street Bridge shows how
overgrown the terraced gardens are. Nestled
against the steeply sloped arroyo, the Vista
hotel complex formed a series of steps from
the Colorado Street Bridge.

Photograph #5

APR 2 1981

FEB 19 1981



Vista del Arroyo
Pasadena, California

Bruce Judd
June 1980

Negative at Charles Hall Page & Assoc.
364 Bush Street
San Francisco, CA 94104

View of the east facade and front entrance
to the Maxwell Mansion at 55 South Grand
Avenue. (The tarp over the roof was a tem-
porary solution to leakage problems).
Photograph #6

FEB 19 1981

APR 2 1981



Vista del Arroyo
Pasadena, California

Bruce Judd for Charles Hall Page & Assoc.

June 1980

Los Angeles Co.

Negative at Charles Hall Page & Assoc.

364 Bush Street

San Francisco, CA 94104

A view of the interior "lobby" space of the Maxwell house, looking east. The painted ceiling and intricately detailed stairway are particularly elegant. The interior of the Maxwell house is relatively intact.

Photograph #7

FEB 19 1981

APR 2 1981



Vista del Arroyo *Hotel & Bungalows*
Pasadena, California

Bruce Judd for Charles Hall Page & Assoc.

June 1980

Negative at Charles Hall Page & Assoc.

Los Angeles Co.

364 Bush Street

San Francisco, CA 94104

Bungalow #13 or "E" designed by Myron
Hunt in 1921 for the Vista del Arroyo
Hotel. Each bungalow typically was designed
to incorporate a patio, and be surrounded
by lush landscaping.

Photograph #3

FEB 19 1981

APR 2 1981



Vista del Arroyo
Pasadena, California

Hotel & Bungalows

Bruce Judd for Charles Hall Page & Assoc.

June 1930

Los Angeles Co.

Negative at Charles Hall Page & Assoc.

364 Bush Street

San Francisco, CA 94104

These bungalows that are clustered around the west side of the main tower building at the Vista del Arroyo were designed to open out to the arroyo. Originally these bungalows had large porches with canvas awnings.

Photograph #9

FEB 19 1981

APR 2 1981



Vista del Arroyo *Hotel & Bungalows*
Pasadena, California

Eruce Judd for Charles Hall Page & Assoc.
June 1980 *Los Angeles Co,*

Negative at Charles Hall Page & Assoc.
364 Bush Street
San Francisco, CA 94104

Bungalow #3

APR 2 1981

FEB 19 1981

THIS PAPER
MANUFACTURED BY

THIS PAPER
MANUFACTURED BY KODAK

PAPER
MANUFACTURED BY

PAPER
MANUFACTURED BY

PAPER
MANUFACTURED BY



Vista del Arroyo
Pasadena, California

Bruce Judd for Charles Hall Page & Assoc.

June 1980

Negative at Charles Hall Page & Assoc.

364 Bush Street

San Francisco, CA 94104

Bungalow #9 from walkway.

APR 2 1981

FEB 19 1981



Vista del Arroyo
Pasadena, California

Bruce Judd for Charles Hall Page & Assoc.

June 1980

Negative at Charles Hall Page & Assoc.

364 Bush Street

San Francisco, CA 94104

Bungalow #10

APR 2 1981

FEB 19 1981

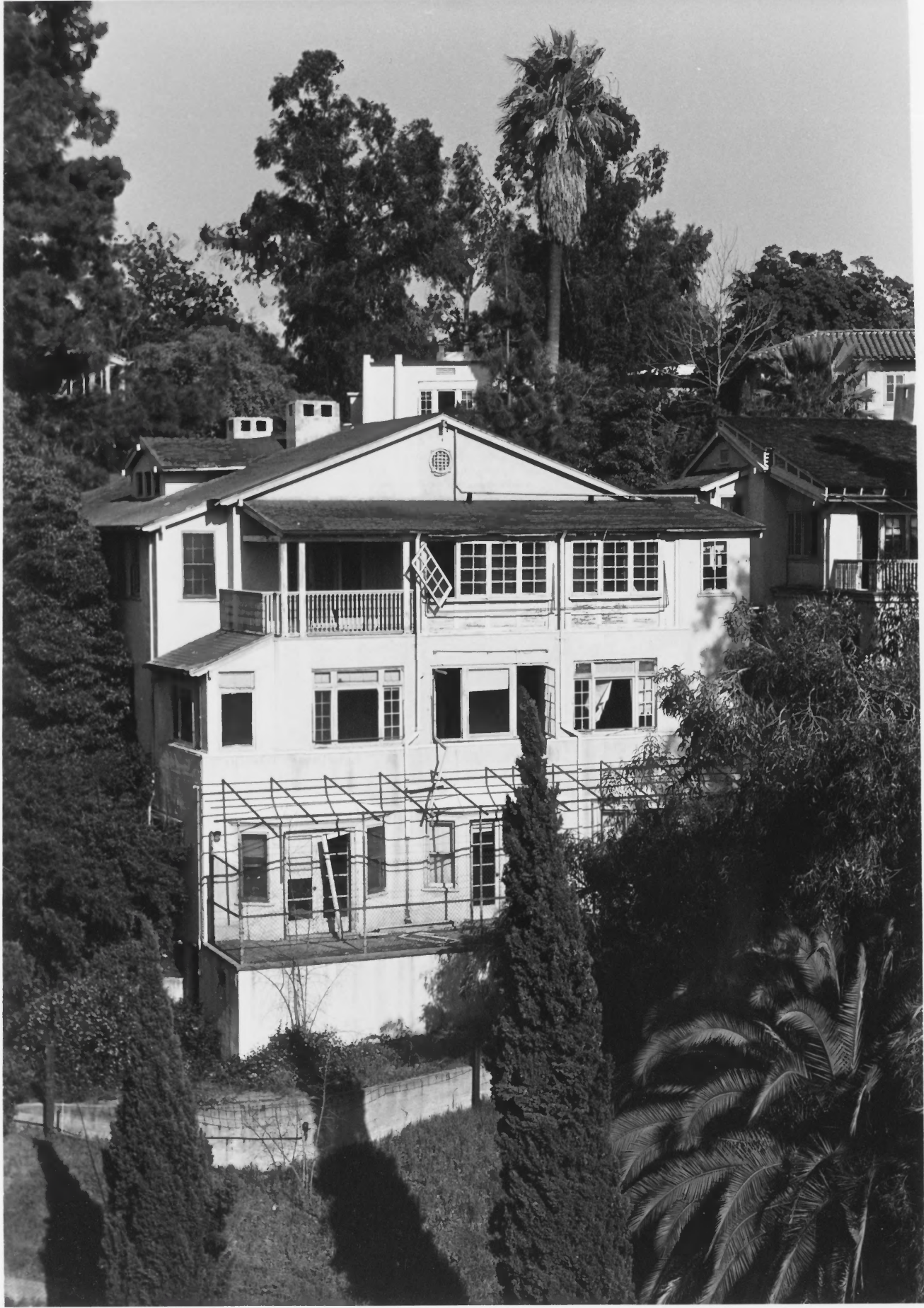

Vista del Arroyo
Pasadena, California

Bruce Judd for Charles Hall Page & Assoc.
June 1980

Negative at Charles Hall Page & Assoc.

364 Bush Street

San Francisco, CA 94104

Bungalow #11 looking east from the Colorado
Street Bridge

Hotel + Bungalow

LOS ANGELES CO.

1981

FEB

APR 2 1981

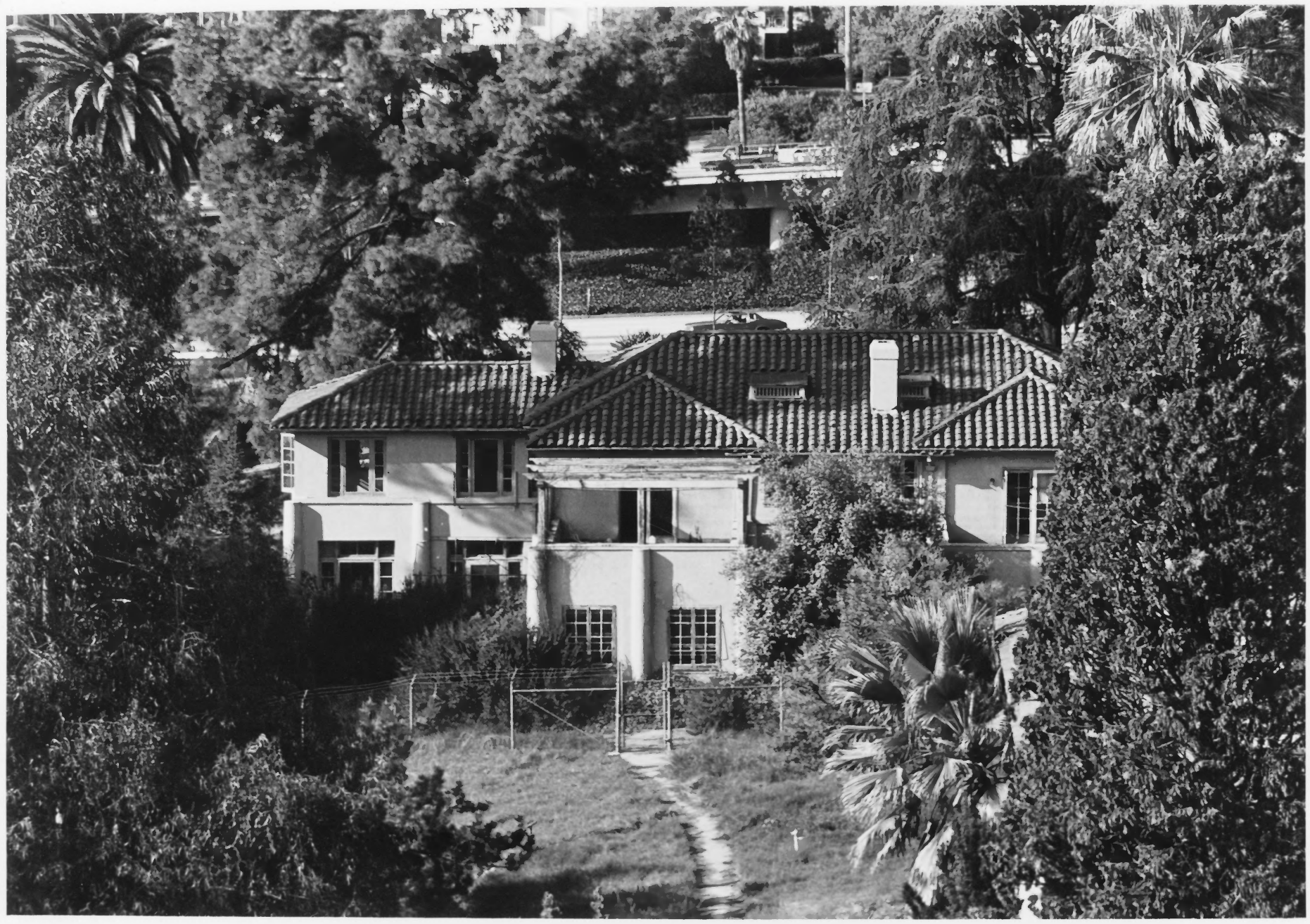

Vista del Arroyo
Pasadena, California

Bruce Judd for Charles Hall Page & Assoc.
June 1980

Negative at Charles Hall Page & Assoc.
364 Bush Street
San Francisco, CA 94104

Bungalow #13

Los Angeles County
APR 2 1981

FEB 19 1981



Vista del Arroyo
Pasadena, California

Hotel + Bungalow 5

Bruce Judd for Charles Hall Page & Assoc.
June 1980

Negative at Charles Hall Page & Assoc.
364 Bush Street
San Francisco, CA 94104

Bungalow #14

Los Angeles Co.

APR 2 1981

FEB 19 1981



Vista del Arroyo
Pasadena, California

Hotel & Bungalows

Bruce Judd for Charles Hall Page & Assoc.

June 1980

Negative at Charles Hall Page & Assoc.

364 Bush Street

San Francisco, CA 94104

Bungalow #20

Los Angeles Co.

FEB 19 1981

APR 2 1981



Vista del Arroyo
Pasadena, California

HOTEL & BUNGALOWS

Photograph from the collection of Keith
Marston, son of Sylvanus Marston in Pasadena,
Ca. 1922

LOS ANGELES CO.

Negative location unknown. Original photo-
graph is located in the Pasadena Survey
Office, City Hall.

The view is from just south of the pergola
entrance looking west to the main entrance
of the hotel, as designed by Marston in
1920. The photograph shows the central
campanile and south wing which were de-
molished in 1930.

Photograph #10

APR 2 1981

FEB 19 1981



Vista del Arroyo Hotel & Bungalows
Pasadena, California

Reproduction of a postcard.

1921-1930.

Negative location unknown.

Los Angeles County
View of the palm-thatched pergola approach
from South Grand Avenue. The vine covered
pergola designed by Sylvanus Marston,
stretched from curbside to the main entrance
of the hotel.

Photograph #11

APR 2 1981

FEB 19 1981

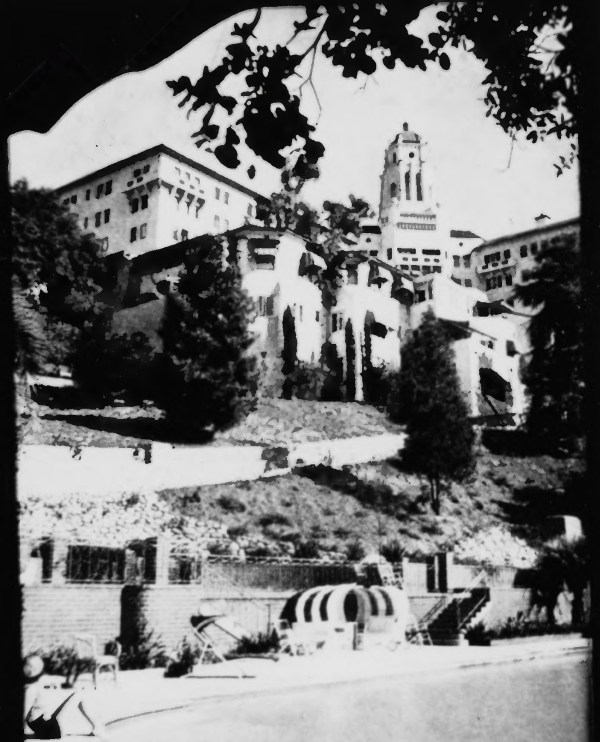

The Vista del Arroyo
HOTEL AND BUNGALOWS

Vista del Arroyo Hotel + Bungalows
Pasadena, California

Reproduction from hotel advertisement

Ca. 1937

Los Angeles Co.
Negative location unknown. Advertisement
appeared in 1937 Tournament of Poses book.
From the poolside looking southeast towards
the bungalows and the tower. The pool
was surrounded by terraced gardens leading
to the Colorado Street Bridge.

Photograph #12

APR 2 1981

FEB 19 1981



Vista del Arroyo Hotel & Bungalows

Pasadena, California

Reproduction from hotel brochure

Brochure dated 1939

Negative location unknown.

View of the Main dining room showing the original plaster ceiling which was painted to simulate gold leaf and painted wooden beams.

Photograph #13

Los Angeles Co.

APR 2 1981

FEB 19 1981